THE WEATHER
The indications are that it will be fair and warmer tonight. Saturday fair. There will be light variable winds.

THE LOWELL SUN

5 O'CLOCK

ESTABLISHED 1878 | LOWELL, MASS. FRIDAY OCTOBER 27 1905 | 16 PAGES - ONE CENT

BOY BURGLAR

Youngest On Record Before Court Today

Was Found Guilty of a Bold Burglary in Centralville—Son and Daughter Testified Against Their Mother Charged With Being a Common Drunkard

The youngest boy burglar ever before the local court and perhaps the youngest in the criminal annals of the state was before Judge Hadley in the juvenile session of the police court this morning, charged with breaking and entering the bowling alley of one Boisvert at the corner of West Sixth and Ennell streets and larceny thereform of a quantity of cigarettes.

In the past few weeks as many as six breaks have been made in the vicinity, the thieves taking cigarettes and candy in each case and each break having the appearance of having been made by boys. As the result of investigations made by the police Ferdina Cote, aged nine year, was in court this morning, charged with breaking and entering the Boisvert place.

The court was loathe to believe that a boy so young could be guilty of such an offence and called the father of the defendant to the stand and asked him several questions as to the manner in which he was rearing his boy. The father said that he sent the boy to school, and made him go to Sunday school. He also whipped him when he did wrong. He said, however, that he thought his boy was not as intelligent as most boys of his age.

An employe of Boisvert's place testified that the place was all right on Sunday night at 6 o'clock, but on Monday morning when he opened up, the glass had been broken in a back door large enough to admit a small body and the place had been entered, while a quantity of Sweet Caporal and Perfection cigarettes had been taken and the money drawer forced open by placing knives, forks and spoons under the cleats on the bottom of the drawer. There was no money in the drawer.

Two small boys, Ernest Cote and Hector Demarais, when called on to testify asked for interpreters, whereupon the court asked if they were attending school. Receiving an affirmative reply his honor said: "The idea of using an interpreter for boys who are attending school in our city is something most extraordinary and something that should not be. It seems passing strange that boys of their age attending school every day should not be able to talk English."

These boys testified that the defendant had given them cigarettes which he had hidden in an alley near where the break took place. He said they had been given to him.

Young Cote, the defendant took the stand and stoutly maintained that young Desmarais, one of the preceding witnesses had given him the cigarettes and that young Desmarais had a cut finger where he cut it going in through the broken window. Inspector Laflamme testified that he had investigated this story which had been previously told by Cote and found that while Desmarais did have a cut finger he had cut it with a jack-knife rather than with glass.

The boy's father stated that he had given his son a severe whipping upon learning about the case but he said even after being whipped the boy still claimed that Desmarais had made the break.

Judge Hadley spoke at considerable length upon the extraordinary feature of the case and advised the parents of all the boys to keep a close watch on their children. He then sentenced young Cote to the Lyman school and suspended the sentence placing the boy on probation.

"Sequil." 45c LAWLER'S 79 Mer'k St.

PRES. ROOSEVELT

Nearly Lost His Life in a Collision at Sea

Had to Abandon His Vessel Which Went Aground Badly Damaged—Party Taken in Ligthouse Tender to Cruiser West Virginia

NEW ORLEANS, OCT. 27.—AFTER A NARROW ESCAPE FROM LOSING HIS LIFE IN AN EARLY MORNING COLLISION IN WHICH THE LIGHTHOUSE TENDER MAGNOLIA, ON WHICH HE WAS TRAVELING, WAS SO MUCH DAMAGED THAT HE HAD TO ABANDON HER, PRESIDENT ROOSEVELT AND PARTY WERE TRANSFERRED TO THE LIGHTHOUSE TENDER IVY, WHICH CARRIED HIM DOWN THE MISSISSIPPI RIVER TO THE ARMORED CRUISER WEST VIRGINIA.

NEITHER THE PRESIDENT NOR ANY MEMBER OF HIS PARTY WAS INJURED IN THE ACCIDENT. DETAILS ARE NOT COMPLETE BUT AS SOON AS IT OCCURRED HURRY ORDERS WERE RECEIVED AT PILOT TOWN, WHERE THE LIGHTHOUSE TENDER IVY WAS LYING, TO PROCEED AT ONCE UNDER FULL HEAD TO THE SCENE AND TAKE THE PRESIDENT AND HIS PARTY TO SEA. THE IVY PASSED PILOT TOWN WITH THE PRESIDENT ON BOARD AT 8.15 THIS MORNING ON HER WAY TO THE WEST VIRGINIA. SHE WAS THEN WITHIN AN HOUR AND A HALF OF REACHING THE CRUISER'S SIDE.

REPORT OF COLLISION.

BOSTON, Oct. 27.—A dispatch from New Orleans to the headquarters of the United Fruit company in this city today, announced the collision between the fruit steamer Esprata and the lighthouse tender Magnolia, about 60 miles south of New Orleans. The dispatch stated that the collision occurred at about 1.20 a. m., both vessels going ashore, and that the Esparta was pulled off shortly afterward, practically undamaged. The Magnolia, which is the smaller of the two vessels, was still fast aground when the dispatch was sent and apparently has sustained considerable damage. The president went on board the lighthouse tender Ivy at about 6 o'clock.

The Esparta is under charter to the United Fruit company and was bound inward with a cargo of fruit from Limon, C. R.

STORY OF THE ACCIDENT.

NEW ORLEANS, Oct. 27.—The first news of the accident reached New Orleans by telephone early this morning in an appeal for help from Captain Rose of the United Fruit company's steamer Esparta which was the vessel reported in collision with the Magnolia.

Captain Rose gave no details except that the boats had struck each other, that the president was uninjured, and that he Esparta might have to take him on board and carry him to mouth of the river. The message came from Nairn, La., near which point the accident occurred.

The Magnolia left here at 6.30 last night and the Esparta was due to arrive today at Chalmette. The weather was fine with comparatively little wind on the river. In his report, Captain Rose gave no details of the accident but said the Magnolia was ashore.

Upon receipt of the news communication was opened here with tug owners and the powerful tugs R. W. Wilmot and B. D. Wood left New Orleans shortly after 4 a. m., with orders to go at full speed to the scene of the accident. Meantime, however, the president's party had got in communication with the lower part of the river, where it was known that the lighthouse tender Ivy was lying. At 1 o'clock the operator at Pilot Town was rung up by Major Craighill, the government engineer, with orders that the Ivy should be sent to Sixty Mile Point with all possible speed. The Ivy immediately got under way and covered the 40 miles in rapid time.

Pres. Roosevelt, Secretary Loeb and Surgeon General Rixey with their baggage were at once transferred and the Ivy proceeded down the river. At 8.15 the Ivy passed Pilot Town on her way down, signalling that the president and party were on board and that all were well.

The cruiser West Virginia, was lying a mile and a half off the passes and the Ivy was expected to reach her side at 9.45. The West Virginia is equipped with wireless telegraphy.

LATEST

CASTO THEATRE

Has Been Bought by Wm. Hathaway

WILL ERECT A FINE BUILDING

The Theatre Will Open in December

A. E. Hathaway of Hathaway's theatre New Bedford has purchased the Casto theatre in this city. Mr. Hathaway dealt with the Lowell Institution for Savings and the deal was consummated today.

Mr. Hathaway says he will supply Lowell with one of the most modern and up-to-date theatres in New England and he has accepted the plans of Mr. Maynard of Boston, the architect who designed Keith's theatre in Boston and the Poli theatres in Worcester and New Haven, Conn.

The remodeling will be done on an elaborate scale and all of the appointments will be metropolitan in every way. The contract to remodel has been awarded James H. Walker and he will start in tomorrow morning.

The contract calls for a completion of the work on the second week in December and on Christmas week Mr. Frank G. Mack, resident manager, will throw open the doors of one of the most magnificent vaudeville houses in this section of the country.

This modern theatre will seat 1050 persons and will consist of an orchestra, balcony and gallery. The orchestra will be on the ground floor and there will be three large exits entering into Market street. Fire escapes and fire exits will be well attended to.

When this delightfully furnished and splendidly appointed house shall have thrown open its doors Mr. Hathaway says that the lovers of vaudeville will not have to go to Boston to see the best there is in that line.

The process of remodeling will necessitate both building up and tearing down. The present ten foot structure fronting the railroad tracks will go up one story and the top floor will be made into dressing rooms, surpassing anything that Lowell has in that line and the present dressing rooms will be converted into a handsome ladies' parlor and will be situated directly off the auditorium.

The booking will be done through William Morris of New York who has the reputation of booking for the largest and best attractions in the country.

THE MERRIMACK SPECIAL GLOVE $1.15.

Worth $1.50—good cape stock, sewed throughout with best silk—in the new Fall shades and weights. Every pair fitted and warranted. The Merrimack Clothing Company.

Bellevue Club, Kittredge's Orchestra, Prescott hall, tonight.

SURPRISE PARTY

THOMAS F. FEE REMINDED OF HIS BIRTHDAY.

Thomas F. Fee, the well known member of the Y. M. C. I. was agreeably surprised at his home on Concord street, last evening, when about 75 young friends gathered to celebrate his 24th birthday. Frank McKenna on behalf of the young people present, in a few well placed remarks, presented Mr. Fee with a beautiful loving cup. Mr. Fee, although taken wholly by surprise responded briefly. A delightful musical program was given as follows: Piano solo, C. Edward McCort; solos by Miss Eva Reardon; Bernard Meehan, H. Enright Finley; reading entitled "Down for the Count," by William King; base drum solo, Frank McCartin; remarks by Councilmanic Candidate McMahon; duet, A. Doyle and W. Carey; phonograph selections by Whalen and Duggan; musical duet, Ed. Hay and John Green. Refreshments were served during the evening by James Riley. The party closed at a late hour, all voting the affair the best ever, and wishing Mr. Fee many birthdays to come.

A very pleasant evening was spent Wednesday at the home of Miss Elizabeth E. Spence, 31 Hastings street, where the Club of Eight Witches gathered. There was music by the Mandolin, Violin, Banjo and Guitar club. Refreshments were served. A duet was played by Miss Grace E. Ferrin and Miss Elizabeth E. Spence. Mandolin selections were given by Miss Barnard and Miss Spence. The club left at a late hour.

Bellevue Club, Kittredge's Orchestra, Prescott hall, tonight.

WANTED

Carpenters at once. Apply at office, 147 Rock street, between 8 a.m. and 5 p.m., or at house, 22 Bertram street, between 6 and 9 evenings. E. W. DOUGLASS.

WINCHESTER HEATERS
WELCH BROS.

GREGOIRE'S

SPECIAL

—FOR—

SATURDAY

200 Trimmed Hats in Alice Blue, Green, Brown, Black, Navy, made of silk velvet and chenille and shirred silk, trimmed with wings and ornaments, regular $3.50 and $4.00 hats displayed in show windows. For Saturday $1.98

300 Trimmed Hats at $5.00. Graceful and natty designs in velvet, felt, and chenille combinations; the newest idea in trimming, including fancy feathers, wings, roses, ribbon, etc.; the finest collections ever shown $5.00

300 Trimmed Hats of French felt and velvet, trimmed with fancy wings and taffeta ribbon, in the Continental, saucer hat, Russian turban, for $3.98

200 Trimmed Hats, made of velvet and chenille, trimmed with fancy wings and silk ribbon $2.48

Fancy Silk Hats, ready to put on and wear, in green and all the leading colors, for $2.48

A beautiful assortment of Trimmed Beavers for $4.48

A good assortment of children's trimmed hats in the poke bonnet, Continental, Napoleon and Defender, from ..... $2.48 to $4.98

Children's ready-to-wear hats, from ..... 48c to $2.48

We have just closed out from a New York factory 200 untrimmed Beavers in the plum color, red, blue, brown, castor and black, regular $3.50 hats—displayed in show window. For Saturday $1.98

We have received this week 10 cases of ready-to-wear hats in the Continental, Turban, Walking Hat, Polo and other styles, trimmed with wings, velvet and buckles, for Saturday 98c

Untrimmed Felt Hats, from ..... 48c to $2.48

Mourning Hats and Veils at the lowest prices.

LOOK AT BARGAINS DISPLAYED IN SHOW WINDOWS AT

GREGOIRE'S

LOWELL'S GREATEST MILLINERY STORE

133, 135, 137 Merrimack Street

CHILDREN AGAINST MOTHER.

Mary E. Saunders, an elderly woman residing with her family in Atherton, not far from the base ball grounds pleaded not guilty of being a common drunkard.

Her husband who was called as a witness refused to testify against her but a son and a daughter were sworn, the son very willingly and the daughter reluctantly.

The first witness called was Samuel S. Clark, a neighbor who lives nearby. He said that Mrs. Saunders had been drunk four days since last summer. He was and when drunk is a railer and brawler and that life had become unbearable for all within the immediate vicinity of her home. He had spoken to her husband and her children several times and only came to court as a last resort. He said further that the woman has another daughter, not present in court, who gets drunk with her and that if the daughter kept away from her she would do better.

Mrs. Saunders' son took the stand and said that his mother hadn't been sober four days since last summer. He was quite severe on her in his testimony and she retorted by informing the court that her son made a practice of beating her. The daughter was called to the stand and she declined to testify. When told that she must testify she began to cry and said that her mother had been drunk quite a lot but would be all right if the other daughter kept away from her. In response to an inquiry she said that the other daughter disappeared a short time ago and has not been seen since.

Mrs. Saunders took the stand and produced a pledge which she said she took two weeks ago. She admitted having been drunk several times but said that she had been temperate two weeks and would keep so in the future. The court called Officer Manley of Tewksbury to the stand to ascertain whether it would be wise to give the woman another chance and the big hearted officer thought that she should have it. The court accordingly sentenced her to four months in jail suspended.

THE OTHER DRUNKS.

"What is the farm being used for, a sobering up place?" asked Judge Hadley when told that a man charged with drunkenness had been at the farm for a week sobering up. The man in question was placed on probation. Ellen Gill was sent to jail for six months.

A CHILDREN'S QUARREL.

The case of Alice Eckland charged with assaulting little Johnnie Costello was a children's affair but as the girl persistently bothered the little boy it was necessary to go to court. Little Alice promised to leave Johnnie alone in the future and she was allowed to go home.

CHILDREN'S $1.50 and $2.00 HATS 65c.

We bought too many high grade hats—they're fine quality hats in sailor shapes with stitched brims—sold up to $2.00 each—going at 65c. The Merrimack Clothing Company.

FOR SALE—Rare opportunity. Owing to illness, will sell one of the neatest, best equipped money making restaurants, with well furnished twelve room lodging house, in the city. Excellent location, nice class of trade and will bear closest investigation. Terms reasonable. Frank J. Green, Auctioneer, 98 Central st. cor. Prescott.

Thanksgiving Day

Will occur daily if you open an account in the

SAVINGS DEPARTMENT

TRADERS' NATIONAL BANK

Interest Begins Friday Nov. 3rd

$1.00 and Upwards DEPOSIT NOW

"PATRICIAN"
FOR LADIES

Walking boots for fall, made with fine box calf tops and selected patent colt, with low heels and natural foot forms, bottomed with rock oak soles. A fit and comfort assured the buyer.

$3.50 a pair

HUB SHOE STORE
Cor. Central and Prescott Streets
J. J. LONERGAN, Prop.

AM. WOOLEN CO.

NO EVIDENCE OF MOVEMENT TO REBUILD.

The rumor that the American Woolen company will purchase the Middlesex Woolen mills in this city has been revived but those who are in a position to know something about it say that they report has no foundation in fact.

Mr. Oliver H. Perry, treasurer of the Middlesex Co., says he has no knowledge of any negotiation that points to the purchase of the Middlesex Co., by the American Woolen Co. He allows that it is simply a revival of the old rumor.

Local representatives of the American Woolen company declare they have not heard anything about the deal. The story of the purchase had it that a stocktaking of the goods and property of the Middlesex mills is now in progress.

Asked relative to the truth of that statement Agent Saunders said today that there was no truth to it whatever. "I know nothing whatever of the alleged purchase of this company by the American Woolen company," said Mr. Saunders, "but I do know that we are not taking account of stock."

Bellevue Club, Kittredge's Orchestra, Prescott hall, tonight.

FREE FOOTBALLS FOR THE BOYS.

At the Merrimack we're booming the boys' department. This week we specialize boys' tourist overcoats in fancy mixtures at $5.00 each—several styles, all well made and good fitting—we don't carry any other kinds. Bring in the boy Saturday. A Wright & Ditson football free with every $5.00 purchase. The Merrimack Clothing Company.

CHORAL SOCIETY MET.

The Choral Society met at Odd Fellows' hall last night with 40 members present. Discussion was held on the proposal to present the "Messiah" this winter but the project was given up owing to the shortness of the time for preparation. It was voted to take up the study of "Faust" in concert form and as many of the singers of the city as possible will be invited to join. The first rehearsal will be next Thursday night at Odd Fellows' hall.

BUY YOUR WOOL UNDERWEAR EARLY.

Late buyers may have to pay more, or get poorer goods—everything with wool in it is going up—see the great values in natural and camel's hair garments at $1.00 at the Merrimack Clothing Company—buying in quantities direct from the mills means better values for Merrimack customers. Are you one?

Bellevue Club, Kittredge's Orchestra, Prescott hall, tonight.

WANTED—An experienced house girl who can bring references from last employer. Apply mornings before 10 o'clock at 111 Merrimack st.

Cook, Taylor & Co.
MERRIMACK STREET STORE

GREAT SPECIAL LOW PRICE SALE HERE SATURDAY

LADIES', MISSES' AND CHILDREN'S WINTER COATS

25 Ladies' Heavy Black Cheviot Coats, worth $8.50, for this sale $4.98
25 Ladies' Heavy Beaver Coats, very pretty styles, value $10 ..... $6.98
25 Misses' Coats in very pretty Mixtures, all sizes up to 16 years, worth $7.50 ..... $5.98
50 Children's Heavy Coats, all sizes and colors, worth $4.50 ..... $1.98
Special Sale of Ladies' Capes, very heavy, from ..... $1.98 up

LADIES' AND MISSES' PRETTY TAILORED SUITS

10 Ladies' Very Pretty Tailor Made Suits, Broadcloth or Cheviot, all colors, worth $18 ..... $12.98
25 Ladies' Blouse Suits in Panama, Broadcloth, or Cheviot, value $10, for Saturday $5.98

LADIES' AND MISSES' DRESS OR WALKING SKIRTS

50 Ladies' or Misses' Heavy Brown Skirts, worth $2.50 ..... 98c
100 Ladies' or Misses' Very Pretty Skirts, in grey, brown and blue, worth $4.00 ..... $1.98
About 150 Ladies' Broadcloth, Melrose Cloth, Panama or Brilliantine Skirts, all colors, worth $4.50 only $2.98

See our new line of Furs just opened. Best line in Lowell

UNDERWEAR AND HOSIERY SALE

100 dozen Children's Jersey Underwear, worth 35c 19c
50 dozen Ladies' Extra Sizes in Heavy Jersey Underwear, worth 50c. Our price for sizes 7, 8 and 9 ..... 29c EACH
50 dozen Boys' Heavy Hose ..... 5c A PAIR
100 dozen Ladies' Heavy Fleeced Hose, worth 25c 12½c
50 dozen Men's Heavy Hose, worth 19c 12½c

STEINBERG CLOTHIER

We invite you to call and examine our large and carefully selected stock of Men's and Boys' Clothing. Our Collegian Suits are made from the best material, are stylish, and compare with custom and tailor made suits, and are from 10 to 20 per cent. less than other dealers. We can dress you from your feet to your head with Stylish Boots, Shoes, Hats or Furnishing Goods at the lowest prices possible for good goods. Remember the place.

STEINBERG

THE POPULAR PRICE CLOTHIER AT 254 MIDDLESEX ST.

254 Middlesex Street

Sign Big Dog Base.

IN GREAT DANGER

Firemen Had a Hard Battle With Flames

LOSS IS PLACED AT $200,000

Several Explosions at Blaze in New York

NEW YORK, Oct. 27.—In momentary danger of being killed or maimed by the frequent explosions, the firemen fought early this morning one of the worst fires for weeks, which destroyed the six-story building at Nos. 18 and 20 Desbrosses street, occupied by the Crown Cordial and Extract company and others. The loss is estimated at $200,000.

As the firemen were raising their ladders the reports of the explosion of the alcohol and spirits stored in the building were almost constant. Every few minutes a heavy explosion like the report of a 12-inch gun would rock the entire building.

The occupants of the building included the Dexter Mfg. company, the Thompson Tepit Mfg. company, the D. A. Vaulborn, a manufacturer of cut glass and Julius Cohen's California Essential and Distributing company. The last two firms were completely burned out.

THE GOOD FOOD HOUSE

CONSIDER

for a moment the subject of

CHOCOLATES

Most certainly a sweet subject to think about, but what about the materials that go into their makeup? In such a brand as RICHARDSON'S CHOCOLATES you never need fear, because finer materials do not exist than are used in this brand.

Examine closely every piece of this brand and you will quickly decide that they are the kind for you.

HARRY RICHARDSON

FANCY BAKER

Merrimack Sq.

THE CHINESE ACT

Delaying Making of New Treaty

WASHINGTON, Oct. 27.—It is the understanding that the efforts at treaty making between the United States and China will await the action of congress in the matter of amending the Chinese exclusion act in accordance with an expected recommendation of President Roosevelt in his next annual message. So far there has been utter failure on the part of the two governments to get together on a treaty.

That much has been done to lessen the rigor of the exclusion act in accordance with the expressed wish of President Roosevelt is manifest by the increased number of Chinese who are coming into the United States. The record shows that in September, 283 Chinese were admitted and but 11 rejected. In September of last year the number admitted was 128 and the rejections were 85. This it is said is the result of lessening the tension at ports of entry.

A recent modification of the regulations makes, it is declared, an absolute breach in the exclusion wall. The regulation in question requested before it was modified a bond of $500 to be furnished by the transportation company, for every Chinaman in transit through the country and no laborer would be allowed in transit. This bond has been entirely done away with. This fact, taken in connection with the ease which a laborer can now persuade an inspector that he is a "merchant" and only desires to pass through the country, constitutes the breach in the wall. Once in the country "in transit" it is an easy matter to get off the train at any desired point and remain.

CHIEF WITNESS

In Murder Case Died in Tewksbury

LYNN, Oct. 27.—The Lynn police are not in a pleasant frame of mind over what they consider the interference of the state police in the matter of locating and arresting Henry Sullivan, known as "Chicken" Sullivan, who is wanted for the murder of John Tucker in that city on the night of March 24, 1904. A citizen has now come forward with an offer of $200 reward for the apprehension of Sullivan through the state police. The shooting occurred on Railroad avenue, which is a short cut from Washington street to Central square, parallel to the railroad track.

Chief Shaw believed that a man so well known as Sullivan in police circles ought not to be hard to locate. The grand jury of Essex county found a true bill for murder, and an indictment warrant was issued for Sullivan's arrest.

The woman in the case, and one of the chief witnesses, recently died at Tewksbury of consumption.

DIED OF TYPHOID

60 Cases of Fever in Springvale

SPRINGVALE, Me., Oct. 27.—With an estimate by physicians of 60 cases of typhoid fever and five deaths from the disease within five weeks, of which three took place in four days, the residents of this town are much alarmed at the hygienic conditions. The disease first appeared Sept. 18, and spread with startling rapidity among all classes, and especially among the large number of mill operatives. There are at present a dozen cases regarded as critical. A cause for the epidemic has not been located definitely, although it is partially charged by many to the water supply, which was changed temporarily Oct. 5, while alterations in the pipes are being made.

SILVER WEDDING

Mr. and Mrs. Edward Jones Remarried

Mr. and Mrs. Edward Jones of 13 Saratoga street, observed the 25th anniversary of their marriage last evening and were remarried with the complete ceremony by Rev. Robert F. True. The ceremony took place under a beautiful arch of autumn leaves from the apex of which was suspended a large floral wedding bell.

The attending matrons of honor were Mrs. Robert F. True and Mrs. Mitchell Lawson. A large attendance of invited guests was present, including Mr. and Mrs. George Dawsey, Mrs. E. E. Newcomb and Mrs. John Griffiths of Quincy.

After the ceremony an informal reception and entertainment were held. Miss Etta Hoar of North Billerica presided at the piano and accompanied the soloists during the evening. Miss Blanche E. Hayes sang and the silver wedding bridegroom, Mr. Jones, also sang bass solos. There were duets by John H. Davis and Miss Hayes and by Harry Estabrook and Miss Hayes. A beautiful collation was served during the evening and the happy couple were the recipients of many gifts of silver and fine linen.

ACADEMY OF MUSIC

"The Christian," as dramatized from the book of the same name written by Hall Caine, will be presented at the Academy of Music during the week beginning Monday, Oct. 30. Little need be said of the character of this play for it has had many long runs and is without doubt one of the best productions seen in stageland for many years. The story is of heart interest and deals with the church and the stage. The two principal characters are John Strong and Glory Quayle, the former, who is educated for parliament, but who turns towards religion, and the latter, whose ambition is to become a star on the stage. The disappointment which Strong receives when Glory will not marry him and settle down in the little town of Manx and later when the owners of the theatre where she is playing seize his property his grief is uncontrollable. The meeting between the two, which is discovered by some parties who institute a slander results in reconciliation of the two.

Mr. Severin De Deyn will be seen in the leading role of "John Strong" and with the assistance of the members of Huntington-De Deyn stock company a fine rendition is assured.

This evening and tomorrow afternoon and evening the last performances of "As a Man Sows" will be given, and those who have not yet witnessed one of the performances should not miss this, the best melodramatic performance seen in Lowell for many years.

SCHWARTZS GOES

As a Citizen With Proviso

"What is the constitution of the United States?" asked Judge Hadley of Michael Schwartz, an applicant for naturalization in police court this morning.

Michael smiled and hemmed and hawed and smiled again, but he didn't answer the question.

"You have applied to swear allegiance to the constitution of the United States, now what is it that you want to swear allegiance to?" asked the judge.

"I know what it is, but I can't say it," said Michael, much confused.

"I suppose if I told you it is the organic law of the country, you couldn't tell me what that is," remarked the court.

"Yes, that's it," said Michael.

"Well, I think you know enough to become a citizen and I will therefore admit you on your promise that you will get a copy of the constitution of the United States as soon as possible and read it through," decided the court.

Michael promised that he would study up the constitution before the day was over and the court passed him.

An applicant before Judge Hadley a few days ago in answer to the question replied that the constitution was a man, while another said that it was an old warship sometimes called "Old Ironsides."

HE GOT $3000

Wakefield Man Recovers From B. & N.

BOSTON, Oct. 27—A verdict of $3000 in favor of Thomas S. Douglass of Wakefield against the Boston & Northern street railway for injuries due to a car upon which he was riding running off the tracks in Elm street, Stoneham, on Aug. 15, 1902, was found by a third session jury of the superior court before Judge Bond yesterday. For personal injuries due to a negligent explosion of the fuse of a car on which she was a passenger, and the jerking of the car in consequence, by which she was thrown against the car, Lillian V. Brown of this city was given a verdict of $2151 against the Boston Elevated Railway company before Judge White in the first session. The accident happened at Roxbury Crossing on July 1, 1903, and she sued for $10,000.

The jury, under direction of Judge Bond in the third session, returned a verdict for the defendant in the action for $10,000 damages brought by Roger P. Cushing, administrator, against the G. W. & F. Smith Iron company for injuries and the death of George H. Hayes, a teamster in the company's employ.

The suit for $810 brought by Charles R. Morse against Philip H. Butler was decided in Butler's favor in the fifth session before Judge Hardy. The suit was based upon a claim that Butler had received sums aggregating that amount for steam power furnished him for the building, 17 Haverhill street, in excess of the amount called for by contract.

START RIGHT.

Dr. Allen, Old City Hall, is a painless dentist and not only that, but he is reliable. Talk over your tooth troubles with him.

The Grand Union Tea Co. of New York now operating over 200 stores will open a branch at 223 Central st. next to O'Brien's, Saturday, Oct. 28, 1905. Light refreshments from 2 to 10 p. m. Everybody invited. Special presents will be given at opening.

Parthenais Bros. Co.

"Fashionable Fall Hats"

YOU NEED NOT LOOK ELSEWHERE

If you want a good hat for a little money. Our Hat Department is one of the largest in the city and you will find it well filled with up-to-date Hats and Caps from the best makers.

We show the Lamson & Hubbard, the Boston Derby, the Boston Special, the Echo, the New Tokio, our Special Hat, and many others at popular prices.

We can save you from $3.00 to $8.00 on your fall suit. Let us show you how and why.

526 to 536 Merrimack Street

J·L·CHALIFOUX

49 to 59 CENTRAL ST.

DEPENDABLE FOOTWEA

For Men, Women and Children

Shoes that can be depended upon don't come from every maker. Some factories spread on the surface slightliness to cover faulty making and poor stock. Any shoe you buy here can be relied upon. It comes from the best makers in the land and we make it a point to sell it at a saving price in every instance.

LADIES' GOODYEAR WELT SHOES for fall and winter. All the latest snappy and up-to-date styles in Gun Metal Calf, Box Calf, Velour Calf, Patent Colt and Viel Kid. Lace, button and blucher cut. Great value for $3.00

EXCEPTIONAL VALUES IN LADIES' SHOES—Here's a chance to save a dollar and at the same time get a stylish shapely pair of shoes. Made in Box Calf, Velour Calf and Viel Kid. Cuban and military heels. All sizes for $1.50

THE "CARROLL $2.50 SHOE" for men. The leading shoe at this price in the city. Goodyear Welt made in any leather you may wish in bal. or blucher, peak or college toe. A $3.50 shoe for $2.50

MEN'S KING OAK SHOES—Made in Satin Calf, bal. and congress. Creedmoor, Creole and Never Rip are the best styles that can be bought at this price. All solid leather, well put together and made to wear. At only $1.50

CHILDREN'S SHOES—Honestly made, perfect fitting shoes for boys and girls, made in best leathers for school or dress wear. Prices according to grade.

$1, $1.23, $1.50, $2, $2.25 and $2.50

FULL LINES OF SCUFFER AND EDUCATA SHOES

Emphatically the Best, Richest and Handsomest Overcoats Shown

Mr. Randall M. Williams

For over 20 years engaged in the clothing business in this city, will be found tomorrow and every Saturday at this store. Mr. Williams is an energetic gentleman of pleasing qualities, who has a host of friends who will be pleased to hear of his connection with a house like this one. He extends to his former patrons and many friends a hearty invitation.

Thousands of Garments—Every Length—Every Size—Every Style—Every Pattern that will appeal to men of taste : : :

Different from All Others, The World Famed Productions of

B. Kuppenheimer & Co.

"Right in the shoulders," broad, athletic—"Right in the neck," snug, close fitting—full of ginger and snap for the swell dresser, and conservative styles for the middle aged. Smart dressers proclaim Kuppenheimer Overcoats superior to any that special-to-order-tailors can possibly produce.

Our Hand-Tailored Overcoats are not piled on tables like other clothes—all these coats are kept on shape preserving hangers inside of very convenient wardrobes, each size classified so that we can show you in five minutes what would otherwise take an hour. This convenient way of keeping high-grade clothing was inaugurated by The Lowell One-Price three years ago. Like several other good ideas adopted by this progressive house, it has found, we are glad to say, imitators in Lowell.

B. Kuppenheimer & Co. Overcoats

$13.50, $15, $16.50, $18, $20, $22.50, $25, $28, $30

Thousands of the above style Overcoats, all well made and perfect fitting garments, at $12, $10, $8 and $6

In spite of the warm, unseasonable weather, our trade in every department has been very gratifying. The disposition of this firm is to do business on honor. Upon entering you will notice a sort of home-like atmosphere, a congenial business activity, a spirit of willingness to show our clothes, a desire to make you feel at liberty to wander at will through the store, buy what you like, and look at everything we have to sell, whether you wish to purchase or not, there shall be no persuasive arguments to buy here. We tell you the truth about our goods, and let you use your own judgment as to whether you care to buy or not. You need not buy because you look, or keep because you buy. If you bought wrong we shall cheerfully refund your money.

LOWELL ONE PRICE CLOTHING CO.

72-86 MERRIMACK STREET

High Grade Suits and Overcoats

At less than one-third of the original value at the 20 day sale.

SAVE THIS AND BRING IT WITH YOU

SATURDAY, OCTOBER 28th

Time is Money is a Noted Fact

But you can't realize the value of time unless you have visited and inspected the great values at the 20 day sale.

YOU MAY NOT BE READY TO BUY YOUR WINTER SUIT OR OVERCOAT WHEN YOU READ THE ITEMS BELOW, BUT WISE MEN ARE ALWAYS LOOKING AHEAD. IF YOU ARE NOT READY TO BUY TODAY YOU MAY BE SOME OTHER DAY, BUT YOU WILL KNOW WHERE TO COME FOR IT WHEN YOU ARE READY IF YOU WILL PERMIT US TO CONVINCE YOU OF THE FACT. THE STOCK OF THE BIDDEFORD CLOTHING CO. NOW IN OUR HANDS MUST BE SOLD WITHIN 20 DAYS AND WE MARK THEM DOWN SO AS NOT TO DISAPPOINT OURSELVES; AND ALWAYS REMEMBER THAT WHAT YOU SEE IN OUR "AD" YOU WILL FIND IN OUR STORE.

JOS. D. FURMAN & CO., WORLD'S GREATEST BARGAIN GIVERS, 320 MERRIMACK STREET.

$10 Men's Heavy Light Grey Overcoat $3.95
$12 Men's Long Belt Overcoat, Dark Oxford $5.95
$15 Fine Kersey Overcoat, long belt $7.95
$16.50 and $18 Fine Overcoats $9.50
Some odd coats at very low price.

$2.50 Boys' Long Belt Overcoat $1.39
$5.00 Fine Black Overcoat $2.69
$5.00 Boys' Gray Overcoat, sizes 10 to 15 ..... $2.39
Young Men's Overcoats at similar reduction as the men's.

$1.50 Durable Pants 69c-95c
$2.25 Men's Woolen Pants $1.19
$2.50 and $3.00 Fine Woolen Pants $1.89
$3.50 and $4.00 Fine Worsted Pants $2.39
$5.00 and $6.00 Finest Heavy Worsted ..... $2.89-$3.50

ALL FURNISHINGS AT PRICES UNEQUALLED BY ANY STORE IN THE CITY. BE SURE YOU ARE IN THE RIGHT PLACE. LOOK FOR THE YELLOW SIGN ABOVE THE WINDOW OF

JOSEPH D. FURMAN. 320 Merrimack Street. Opposite the Monument, Monument Square.

LOSS IS HEAVY

Fire in Furniture Store in Boston

BOSTON, Oct. 27—Furniture estimated to be worth between $50,000 and $75,000 was destroyed in a fire that burned out the storeroom of the C. E. Osgood company and the Washington Credit company early this morning. The storerooms were situated on the fifth and sixth floors of the block 786-790 Washington street, near the corner of Bennett street. Fearing that the blaze would extend to other property, three alarms were sounded, bringing nearly every piece of apparatus in the city proper to the scene. The fire was quickly drowned out although it had sufficient start to cause a heavy loss.

The Kelley Clothing company which was situated on the street floor of the building, suffered considerable loss by smoke and water.

The fire originated in the work rooms of George W. Capen and company, dealers in fancy goods, principally celluloid, and from there extended into the other parts of the fifth and sixth floors. The nature of the goods caused the fire to spread very rapidly, and several small explosions occurred, none of which caused any serious damage.

MAJOR CAPELLE

PLACED UNDER ARREST ON A SERIOUS CHARGE.

CAMBRIDGE, Oct. 27—Major Jonas F. Capelle, one of the best known citizens of East Cambridge was arrested last night by four inspectors on charges of assault. The charges were preferred by the parents of ten girls whose ages range

MAJOR JONAS F. CAPELLE.

from 10 to 15 years. Major Capelle makes a general denial.

The defendant was given his title, that of brevet major, for meritorious conduct during the Civil war. He was formerly president of a manufacturing company and was later a prominent contractor. He is a member of the republican city committee of Cambridge and has been a candidate for legislature.

STOLE GROOM

FRIENDS KIDNAPPED HIM FOR A JOKE.

BROCKTON, Oct. 27.—Sportive tendencies among his friends resulted in the bride of half an hour of John Oswell of this city, employed by the Pope Manufacturing company of Boston, spending her marital night in tears and alarm over her husband's safety.

Within half an hour after the ceremony had been performed Mr. Oswell was taken to Taunton in an automobile, and was not returned until 5 yesterday morning.

It was at 8 o'clock that the ceremony uniting Mr. Oswell and pretty Miss Della May Standish took place at the home of the latter, 135 Market street, the Rev. S. L. Beal officiating.

At 8.30 o'clock four close friends of Mr. Oswell, who had invitations to the reception, drove up to the house in an automobile. They went to the door and called for the bridegroom. As he appeared in the doorway, a blanket was thrown over his head, and he was carried bodily to the auto and driven away.

A party of friends in another machine started in pursuit, but were unable to overtake the kidnappers.

The bride waited with tear-dimmed eyes until 5 o'clock yesterday morning, when Mr. Oswell was brought home safe.

COURT'S THREAT

SAID HE WOULD PUT LAWYER IN THE DOCK.

FALL RIVER, Oct. 27.—"Sit down, or I'll put you in the dock," ordered Judge McDonough in a civil hearing in the district court yesterday afternoon to Lawyer Frank Wasserman, who attempted to interrupt Atty. Frank A. Pease in examining a witness.

For some time, it is said in court circles, relations have been strained between the court and a majority of the local bar on one side and a coterie of lawyers on the other. Judge McDonough already has refused to recognize one of the latter, charging larceny, and another, charged with forgery, settled and left town.

STILL ALARM

FOR FIRE IN EMPTY HOUSE ON FAYETTE STREET.

A still alarm was sent in to engine 4 in High street yesterday for a blaze in an empty tenement building in Fayette street, the property of the Thomas Nesmith estate. The origin of the fire is unknown.

So far as can be learned the building has not been occupied for some time. The flames burned the floor and several of the heavy timbers. A step-ladder was found in one of the rooms which leads the firemen to believe some one was at work in the house and accidentally caused the blaze. The damage was slight.

BOXING GOSSIP

New York boxing followers have no cause to complain of a dearth in their favorite sport nowadays. Since the new Polo A. C. began giving three round bouts for members only and charging no admission to see the contests several other clubs have followed suit, until at least three or four shows take place every week. Only three round bouts are allowed, but the sport is interesting enough to suit the spectators. All the bouts are well attended, and thus far there is no cause to complain. The police have access to these clubs, but have no occasion to stop proceedings as long as the law is not violated. A few years ago Judge Tighe in Brooklyn said that it was not against the law for any incorporated and legitimate athletic club to give bouts where no admissions are charged and for and between members exclusively. There was no limit placed on the number of rounds. But as the clubs started off with three round bouts, the same as called for under amateur athletic union rules, the rounds were not increased.

It is thought that before long the affairs will be increased to six rounds, the same as is in vogue in Philadelphia, although the general public will not be allowed to attend. Three round bouts are too short to suit the dyed in the wool lover of boxing bouts, but under the circumstances he has to be satisfied. There are any number of youngsters in this city just thirsting for a chance to show their form, and they invariably get the opportunity at these clubs. The well established organizations see that each and every contestant is examined by a physician before he enters the ring. Consequently there is but little chance of a fatal accident occurring under these circumstances. If such a thing should come to pass it would be a bad thing for the clubs, for the police would be compelled to step in and stop the sport all around.

With the advent of the clubs and the revival of private boxing, the pugilists found an opportunity to ply their profession. They at once applied for membership to the club they desired to join. Many of them appear at the weekly shows and some of them are paid for their services. This pay comes from the treasury of the club and is a legitimate proceeding. The boxers do not receive in many cases more money than is necessary to pay for their costumes and boxing gloves, which, as a rule, they have to furnish themselves. Only the other night two boxers who used to fight for thousands of dollars five or six years ago appeared in a three-round bout at one of these clubs. They gave a fine exhibition and their names attracted an exceptionally large crowd of members. All of these clubs have gymnasiums, and the members have access to the place at all times.

Billy Madden and his heavyweight, Gus Ruhlin, are in New York. Madden, who is one of the shrewdest and most energetic managers before the public today, wants to secure a match for Ruhlin. He has challenged almost every heavyweight in sight, but strange to say, very few of them have responded thus far. Madden does not bar any of them, even the mighty Jim Jeffries himself. Just now Madden is negotiating for a ten-round bout between Mike Schreck and Ruhlin, the same to take place at Cincinnati. Billy has received assurances that the combat can be held in that city without interference, and has notified the promoters to go ahead and bring the battle to a head. Despite the fact that Ruhlin is past 30 years of age he is still a pugilist to be considered. Ruhlin never dissipated, and in the opinion of many he has a fine chance of beating some of the apparently crack big men. A six-round bout between Ruhlin and Marvin Hart at Philadelphia is on the tapis. If such a bout should come to pass it is safe to predict that the pair will attract a bumper crowd.

At Chris Holmes' new store, 198 and 200 Merrimack st., opp. Kirk st., big sale of Fur lined Coats, Jackets and Suits this week.

BEAT HIS WIFE

Woman's Skull Probably is Fractured

BOSTON, Oct. 27. Joseph Welsh, 38 years old, who lives at 808 Harrison avenue, Roxbury, was arrested last night charged with assault and battery on his wife Nora at their home. Mrs. Welsh is at the city hospital suffering with contusions of the head and face and a probable fracture of the skull.

According to the story, Welsh, who is a hard working man, returned home at 7 o'clock, and dispute arose between him and his wife. He struck her and knocked her down. It is said that he lost control of himself and beat the woman cruelly.

Patrolman Mathews learned of the trouble and went into the house. When he arrived Mrs. Welsh was unconscious and bleeding from a number of wounds on her head and face.

The patrol wagon was called and Mrs. Welsh was removed to the city hospital. When the police learned that she was badly injured Welsh was placed under arrest. He had very little to say, except that his wife had been drinking. The couple have five children. The accused man bears an excellent reputation in the neighborhood.

ANNUAL REUNION

OF SIXTH REGIMENT IN BOSTON TONIGHT.

The first annual reunion of the members of the Sixth regiment who participated in the Porto Rican campaign of 1898 will be held at Faneuil hall in the reunion with their presence. Boston tonight and the following local members will attend: Captain Gardner W. Pearson, Captain James N. Greig, Sergeant Alex D. Mitchell, Charles Winslow, Herbert Savage, William Savage, Edward Barnes, Eben Sears, Mark Bentley, Gus Duncan, Bugler Frank Riggs, Sergeant William Prescott, Frank Dodge, Frank Boyle, Carl Pihl, Henry Driscoll, Henry McQuesten, Walter E. Goodwin, Mede Tremblay, William Sanborn, formerly of Lowell but now of Boston, and Victor Hosmer of Billerica, who went out from Lowell with the Sixth as volunteers in the Spanish-American war will grace

We Deliver the Goods

The remarkably good trade here during the warm, beautiful weather, but most unseasonable in the eyes of the clothier, leads us to congratulate ourselves on the stock we are showing and the general good rules of our store. While many dealers complain, our business has been booming along showing good increase almost every day and the reason is plain.

We Deliver the Goods! We Deliver the Goods!

By "Delivering the Goods" we mean that the HART, SCHAFFNER and MARX Suits and overcoats and our own productions are RIGHT UP TO THE MINUTE. Then again, our prices are right. We deliver the goods and at Correct Prices. There's no need of going to your tailor. See our up-to-date clothing. Come in and try on some correct clothes. Don't buy unless we convince you. We take no chances on that for our clothes are convincers.

It does not cost any more to have your clothes right up to the minute—The essential points that help toward producing "Correct Style" cost you nothing—length of the coat or the size or shape of the lapels—Again it's the manner in which the shoulders are built—If you decide to buy you will see at once what we mean by "Correct Style."

SINGLE AND DOUBLE BREASTED SUITS

$25, $22, $20, $18, $15, $12, $10

This is the Overcoat store of Lowell. The Belted Overcoat is again a popular garment—Single and double breasted styles are both equally admired and selection of one of these two coats is merely a matter of taste. These coats are unusually full so they hang quite loosely, with that full sweep effect—These garments to be of stylish design, must possess that full, loose fitting effect—The prices at

$25, $22, $20, $18, $15, $12, $10

Box Style Overcoats are of two lengths, fifty-two inches long and forty-four inch garment, and are favorites with the good dressers—The box overcoat comes season after season and is considered the best for conservative dressers. It's a coat of refined appearance, combining modesty with nobbiness. This season they are made with broad athletic shoulders, cut full and loose fitting, giving the wearer a genuine air of gentility—Our stock is very strong at

$35, $30, $25, $22, 20, $18, $15, $12, $10

Young Men's Suits

We make a specialty of Young Men's Suits—Those particular young men who expect you to show the latest garments, cut in the latest patterns and made from the newest fabrics—In this department business is growing rapidly.

YOUNG MEN'S SINGLE AND DOUBLE BREASTED SUITS $8, $10, $12.

YOUNG MEN'S SINGLE AND DOUBLE BREASTED SUITS $15, $18, $20.

Footballs Footballs

Again We Demonstrate Our Leadership

We please the boys with presents. We please the parents with quality and price.

Our Boys' Dept. a Busy Spot

A genuine Wright & Ditson football with every $5 purchase. A fine two-bladed, stag handle knife with each $3.50 purchase.

School Suits

8 to 16 years, double breasted, two-piece style, plain and fancy colors, solid goods. Many of them double seat and knees.

$2.50, $3, $3.50, $4, $5, $6, $7, $8

Norfolk Suits

8 to 16 years, plain or plaited jacket, knickerbocker or straight trousers.

$4, $5, $6, $7

Three-Piece Suits

10 to 17 years, double or single breast, plain colors or fancy mixtures.

$5, $6, $7, $8, $9, $10

Juvenile Suits

3 to 10 years, Russian or sailor, Eton or sailor collar, plain or fancy colors.

$2.50, $3, $3.50, $4, $5, $6

Overcoats and Reefers

A splendid variety of natty garments in all sizes, 3 to 17 years.

For Good Clothes, For Up-to-Date Suits, For the Nobbiest Overcoats, We Are Confident This Is the Store. We Expect a Rousing Saturday Trade. Come Early in the Week if You Can.

Our Special

Style 3535 Style 3535

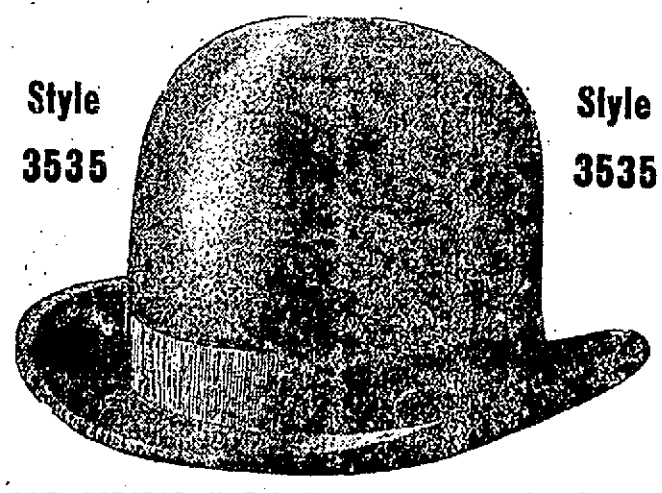

OUR SPECIAL HAT is the hat for fall—Style 3535—the hat with all the characteristics of a $3 hat and costs but $2

Manufacturers' Sale of Winter Underwear

Men's Fleeced Lined Shirts and Drawers, very heavy Jaeger color, usual price 50c 35c

Men's Extra Heavy Fleeced Lined Shirts and Drawers, shirts single or double front 50c

Men's Jersey Rib Shirts and Drawers, blue and ecru colors, drawers have double seat 50c

Men's Camel's Hair Shirts and Drawers, shirts double front and back, drawers double seat.... 50c

Men's Natural Wool Shirts and Drawers, good values 50c

Men's Heavy Shirts and Drawers, color white, a bargain at 50c

Men's Heavy Shirts and Drawers, all wool medicated scarlet..... $1.00

Medium Weight Shirts and Drawers, natural wool and white 50c

Men's heavy Weight Shirts and Drawers, camel's hair, $1.00 garments 75c

Men's Heavy Weight Shirts and Drawers, natural wool and pure white $1.00

Camel's Hair Shirts, double front and back, drawers large bicycle seat $1.00

Men's Heavy Shirts and Drawers, natural grey Australian wool shirts, double front and back, $1.50 garments $1.25

Men's Heavy Jersey Ribbed Shirts and Drawers 95c

Men's Heavy Plush Back Shirts and Drawers $1.50

Wright's Heavy Fleeced Lined Shirts and Drawers 95c

Men's Best White Lamb's Wool $1.50

$2.50 Heavy Scotch Shirts and Drawers.....$2.00

Boys' Underwear ..... 25c, 50c and 75c

Boys' Union Suits ..... 50c and $1.00

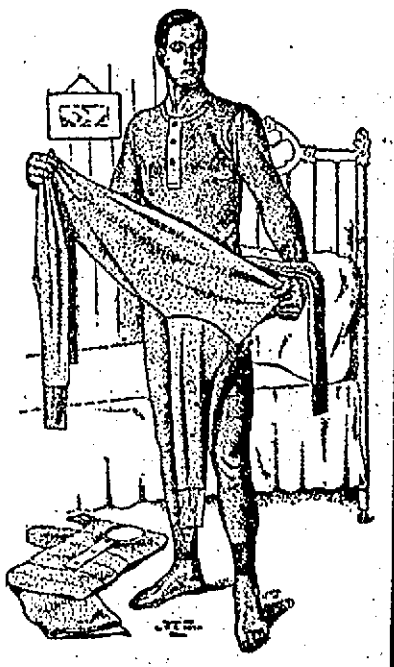

Men's Union Suits $1 to $4—Heavy Blue Rib Underwear 50c—All Wool Blue Rib Underwear $1—The Best All Wool Blue Rib Underwear $1.50

Talbot's Great Clothing Store

Central and Warren Streets
American House Block

PEOPLE WARNED

Russian Soldiers Will Fire Ball Cartridges

ST. PETERSBURG, Oct. 27.—12.23 a. m.—Warnings to the people that in case of disorder the soldiers will fire ball cartridges, are posted on every street corner today. The city is outwardly calmer, under the rigorous measures adopted. General Trepoff, in order to restore confidence directed all shopkeepers to take down the boards from shop windows during the night and this morning the city awoke to find the shops reopened.

Little squads of soldiers are scattered along the streets and in the market places to preserve order. Eleven detachments of the crack-guard regiments like the Preobrajensy, Semionovsky and Horse Guards are doing patrol duty. Nevertheless, beneath the surface there is much excitement. The revolutionists have spread the tidings that a revolution has begun and that the city is filled with the wildest rumors.

For example, a story is afloat that a provisional government has been established. The better classes are afraid to venture out. Many meetings have been held during the night.

Though the task of continuing the general strike more than a few days seemed utterly hopeless to the practical minded, it is significant of the deep rooted craving for liberty that the agitators have experienced little difficulty in inducing all classes of workmen to join in the anti-government demonstration.

At a meeting of delegates from the professional unions, comprising doctors, druggists and lawyers, it was decided to strike from Oct. 23 until a constituent assembly is summoned.

The latest advices from Minsk, Kieff and Saratoff are disquieting. With a single exception, all the newspapers of Kieff have declared in favor of a strike. All the drug stores in Saratoff are closed and the town is without artificial light and no newspapers are appearing. The Saratoff town council has organized a committee for the protection of the citizens.

The street cars in St. Petersburg have ceased running and the employes of the bureau of ways and communications and even the bank office employes have agreed to affiliate themselves with the movement. The printers have decided upon a unique demonstration to voice their demand for a free press. They have decided not to print a single regular newspaper tomorrow and instead to themselves publish clandestinely an uncensored paper for distribution by the workmen containing the demands of the Proletariat for a constituent assembly.

Just when reports were abroad that freedom of assembly would be granted a bad impression has been created by the publication in the Official Messenger of a belated sale of "temporary" regulations, three columns in length dealing with the right of assembly which will require from three to seven days notice to the police of the object of the meeting with the names of the speakers, etc. Then if permission is granted the police are empowered to close the meetings if opinions are uttered which are supposed to threaten public order.

The news from the interior is meagre. The situation has not improved. According to reliable reports, the troops at Kharkoff sided with the students and strikers. In many places the schools are closed. The high school girls of Pskoff walked out today.

The Russ, now the leading organ of the constitutional party, declares that Count Witte's accession to power will not satisfy the people unless he presents a program which will meet the wants of the nation. Only absolutely solid guarantees for the future, the paper declares, can now avail to reassure the people that the past will not repeat itself.

FOOTBALL

Worcester English High School
vs.
Lowell Textile School

AT SCHOOL CAMPUS,

Saturday, Oct. 28.

GAME CALLED AT 3 P. M.
NEW BLEACHERS.

The MERRIMACK
Women's Dept.

Invites Attention to Their

ANNUAL FUR DISPLAY

OF

Fur-Lined Garments
Squirrel and Seal Skin Jackets
Exquisite Novelties Fur Pieces

All Exclusive and Authoritative Models

A Word About Our Furs and Fur Lined Garments

We beg to direct attention to our enlarged Fur Department, where a most complete assortment of the newer models are shown, together with the more standard qualities. We would also impress on you that the Merrimack standard accepts no furs but such as we can honestly term high grade. With an efficient sales force to serve you we invite your inspection and a comparison of values, and assure you the same courteous attention whether or not you are prepared to buy.

Your privilege is to make such selections of any Fur Garments, Fur Sets or Pieces that may interest you. Upon payment of a small deposit we will be pleased to care for same until called for.

Important Offerings for All
Intending Fur Purchasers to Consider

Near Seal Jacket (tight fitting) Mink trimmed	$85.00
Near Seal Coat (box effect)	$67.00
Blended Squirrel Coat (blouse)	$75.00

Other models—$40, $55, $75 and $90.

Rich Fur-Lined Coats—Special at $40

Graceful, 48 in. long, loose models of fine broadcloth in black and colors Large plaited sleeves with full generous shawl collars of Persian Lamb, Jap Mink or Blended Squirrel, linings of natural and gray and white German Squirrel. The regular price would be $50—our special at $40

Other superior values $27.50 to $125

Exquisite Fur Sets and Pieces

Blended Mink Set (scarf and muff) value $50	$42.50
Natural Squirrel Set (scarf and muff) value $22.50	$16.50
Sable Squirrel Set (scarf and muff) value $25	$15.00
American Sable Scarfs and Stoles	$12.50 to $90
Black Lynx Scarfs and Stoles	$18.50 to $85
Beaver Scarfs and Stoles	$16.50 to $45
American Sable Fox Scarfs	$10.00 to $75

You ought not to miss this grand fur treat.

The MERRIMACK Clothing Comp'y

ACROSS FROM CITY HALL

No Wrinkles on the Coats in "TAILORVILLE"

"TAILORVILLE" FORM FITTING
OVERCOATS
HAVE CAUGHT THE YOUNG FELLOWS

The display of form fitting winter overcoats in "TAILORVILLE"—Our Innovation Fine Clothes Department—has made a hit with the young fellows.

Every form fitting overcoat, Paddock, Surtout and Paletot, is hung up, pressed, ready for service, which allows more intelligent comparison when you're "trying on," and saves time at the sale.

Twlve styles of form fitting overcoats in the "Tailorville" display, all high grade, hand tailored garments such as you'll find worn by the best dressed men in Boston and New York, as turned out by the finest tailors.

Beside the staple black and dark oxfords, there are gun metal grays and nickle grays in fine meltons and worsted cheviots, homespun cheviots and the new wale cheviots in dark and light grays, all confined styles and only a few of a kind.

"Tailorville" form fitting overcoats, ready for service

$20 to $35

The form fitting overcoat is only a feature of this winter overcoat stock, which includes the regular length or 45 inch overcoat, the long box or 52 inch garment and the tourist box overcoat which is 54 inches long.

Each of these styles has a showing of fabrics suited to that particular model and fills a distinct place in every man's wardrobe.

There never was a season when there was such an overcoat variety as this, and never such a fine stock gathered under one Lowell roof as is shown at the Merrimack this season.

The proof we leave to you.

Winter Overcoats

$10 to $45

THE MERRIMACK

ACROSS FROM CITY HALL

Clothing Company

THE MERRIMACK SPECIAL

A $20.00 high grade hand tailored suit at

$16.50

Here's a specially good suit, at a special price—so good we call it the "Merrimack Special."

It's a high grade, hand tailored suit, made to retail at $20—which we are going to sell to the first hundred customers that call for it at sixteen-fifty the suit.

It's the "Eff-Eff" make—which means that it's tailored in a superior manner—has all the character of the fine tailor worked into it—at about half the price the fine tailor would charge for the same fabric.

The fabric is a hard faced, pure worsted—a dark, neat mixture, suitable for business or general wear.

The cut is the regular sack or double breasted sack.

Sizes on the single breasted include stouts and longs and extra sizes up to 48 breast.

The double breasted suits run to 40—in regulars and longs.

All at sixteen-fifty a suit—instead of twenty.

TALENT JOLTED

The Races at Nashua Were Exciting

NASHUA, N. H. Oct. 27.—The casting of a shoe by X-Ray and the slow manner in which the horses got away at the fair grounds yesterday caused the continuance of both the 2.16 and the 2.09 paces to today, when they will be decided with the 2.14 and the 2.24 trots.

Good racing was anticipated and was furnished, although the talent got several jolts from the favorites, which did not come up to what was expected of them.

The 2.16 class was started first, with X-Ray a strong favorite. The horse was picked as an easy winner, but later Cutler Jr. was also selected by the talent to do something. The chestnut got away bad on the first turn and made a long break in the first heat, which brought him into fifth position at the finish. Cutler Jr. won this and also the succeeding one, with the favorite finishing in third position.

Draper's driving of X-Ray did not satisfy the judges, and he was called to the stand and cautioned against laying up heats. The next time he went out and won over Cutler Jr. who finished a close second.

In the fourth heat, when the horses came out, Vina Inez and Nat H were drawn. On the scoring X-Ray cast a shoe from the nigh hind foot and the horses were sent to the stables, under the Sunset rule.

The fast pace was badly split up, there being three winners in four heats. Forester was the favorite and went strong with the talent.

Aintree and Gloria gave the Alcander horse a hard race in the first heat, and Aintree won the heat. Forester finished fifth. The second heat resulted in Forester finishing first, Aintree second and Gloria third.

In the third heat, Red Line, who created a sensation at the last meeting here, stepped in and won the heat. In the fourth Darius and Gloria raced Forester, and Aintree stepped to the pole and took the heat in the slowest time made, 2.15.

The fastest heat of this race was the one that was taken by the favorite, in 2.11¾, but in the others he behaved badly, and when with the bunch he made a series of small brakes, which set him back.

A FAVORITE

CONWAY WAS PICKED FOR FIRST PLACE.

WOONSOCKET, R. I., Oct. 27—The closing days of the horseracing season are bringing out some hard fights at the Woonsocket trotting park, and two of the races yesterday afternoon went over until Friday, all split up.

One favorite landed the money yesterday, Mary Scott, in the 2.18 trot, who had no trouble after the first heat.

The 2.19 pace went over with four heats paced and three heat-winners. Conway was picked by the choice, but he had speed enough to get only one heat.

In the 2.17 pace Miss Syracuse, the favorite, did not show her speed until the third and fourth heats

MRS. PILLING

GIVES PARSONAGE TO A HAVERHILL CHURCH.

HAVERHILL, Oct. 27—The South Christian church society held a special parish meeting last evening at which a letter was read from Mrs. John Pilling, a parishioner, presenting the church with a parsonage. Mrs. Pilling recently purchased a house and lot on Bartlett street, which has been renovated, and it was this property that she presented unconditionally to the church society.

The church voted unanimously to accept the gift. The estimated valuation of the property is $4000.

Mrs. Pilling and her late husband, John Pilling, had been attendants at the South church for years, and the gift of the parsonage is but another in a long list of benefactions that Mr. and Mrs. Pilling have made to the church.

REFUSED AID

FISHERMEN MAKE CHARGE AGAINST SUPT. ENGLISH.

BOSTON, Oct. 27—After drifting about in a broken gasoline launch for hours, wet to the skin and nearly perished with cold, four fishermen landed at Long Island late last night, and there, according to their story, were refused a temporary shelter and even the privilege of drying and warming themselves by the superintendent of the place.

When finally at about midnight the police boat watchman came and brought the shivering fishermen to Boston, they were greatly incensed over the treatment they said was accorded them by Supt. English of the City Hospital and Pauper Institution, which is situated on the island, declaring that he refused in any way to help relieve their sufferings.

The men were Charles Chapman, John W. Downes, John Rusty and Benjamin Davis, all of the island Greater Brewster, from which place they had started on a fishing trip. It was early in the evening that the machinery of the launch broke, and the men were unable to steer her or make any headway.

MIDDLESEX WOMEN'S CLUB.

Friday, Oct. 27, class meeting, science department. Mrs. Lillie A. Spaulding chairman. Subject, "Amateur Photography." Tea will be served.

Monday, Oct. 30, Lecture, Mrs. Kate Upson Clark of Brooklyn, N. Y. Subject, "The Effect of Women's Clubs on Domestic Life."

Friday, Nov. 3. Class meeting, literature department. Subject, "Miguel de Cervantes Saaredra."

There will be copies of portraits of Cervantes also.

Copies of first page of Don Quixote and reprints of title pages of the earlier editions of Don Quixote. Miss Alice Rowell will have charge.

More PRESSES
More LINOTYPE machines
More MONEY spent in its production.

The Boston Daily Globe is the great metropolitan journal of NewEngland.
Read it every day.

HIS WIFE'S CHARGE

Husband Accused of Being Attentive to Lowell Woman

"My husband has left me because I questioned his taste in showering attentions on a red haired woman in Lowell who is 41 if she is a day," said Mrs. Emma Brown, a spirited little woman who conducts a boarding house at 401 Highland avenue, West Somerville, last evening, when questioned about the reported disappearance of her spouse, Walter M.

He has been missing since one Monday morning early in September, when he called at his wife's home after an absence of two weeks, packed a bundle of clothing and left without saying where he intended to hang up his hat, according to Mrs. Brown.

"I found that he was interested in this Lowell blonde," said Mrs. Brown; "and I criticised him rather sharply. He was vexed as a result and when he first left me, he got up one morning before anyone was awake in the house and left without saying goodby.

"I met his friend on Clarendon Hill and gave her my estimate in a few words. He heard of the incident and he then went away, apparently for all time."

Brown when working drove a milk wagon for his brother, Francis Brown of Bowers avenue, West Somerville. He is 44 years old and has a daughter 18 years of age.

The family lived in West Somerville for nine years. Brown found that time hung too heavily on his hands when not driving a milk wagon and so he became a call member of the fire department and was attached to chemical company 6.

Mrs. Brown had her time well taken up in caring for her boarders and her husband's desire for fire fighting met with no objections on her part. He has now lost that job, as last evening Mayor Chandler discharged him from the service on the charge of neglect of duty, and the action was confirmed by the aldermen.

"I don't know whether I'll take him back or not," said Mrs. Brown. "I've got to think it over a little while longer."

CASTORIA
For Infants and Children.
The Kind You Have Always Bought
Bears the Signature of Chas. H. Fletcher

ALICE ROOSEVELT

ARRIVED IN NEW YORK LAST NIGHT.

NEW YORK, Oct. 27—The E. H. Harriman special train with Miss Alice Roosevelt on board, arrived in Jersey City over the Erie railroad last night at 7.45 o'clock from the Pacific coast. Mr. Harriman and the members of his family left the train at arden, N. Y., where Mr. Harriman's country place is located.

Miss Roosevelt was driven directly to the home of her aunt, Mrs. Douglas Robinson, 100 East Thirty-first street, New York, where she spent the night, leaving for Washington today if sufficiently rested. Members of the party denied that Miss Roosevelt had been sick during the trip, saying she was somewhat fatigued from the long journey across the continent, and for that reason did not appear on the train platform during the stop at Elmira, N. Y.

O'Donnell Dry Goods Co.
"The Store for Quality and Style"

LADIES' BROADCLOTH SUITS

250 New Models
Today and Tomorrow at Exceptionally Low Prices

EVERY suit manufacturer in New York is clamoring with mill men to supply them with Broadcloths. Retailers throughout the country are imploring suit manufacturers to ship Broadcloth suits, but they can't do it. They haven't the cloths. We anticipated in time, bought quantities of Broadcloths direct from the best mills in this country, supplied them to our tailors.

Today or Tomorrow You May Buy Black, Blue, Green, Plum or Wine Colored Broadcloths,

made with 9 or 11 gore skirts, tight fitting coats, 45 to 50 inches long, satin lined. Some entire, others to waist line, at

$15, $18 and $20 each

750 Pieces of New Ribbons

On Sale Today and Tomorrow at Special Low Prices

DIVIDED INTO THREE LOTS AS FOLLOWS:

LOT 1—AT 12½c per yard. This lot consists of 300 pieces of a splendid quality taffeta ribbon 3 inches wide and contains every color and shade that can possibly be thought of and is exactly the same ribbon as is usually offered by big houses in Boston at 17c per yard.

LOT 2—At 15c per yard. This lot consists of 250 pieces of satin taffeta ribbon, 4 inches wide, same range of colors as Lot 1, and is absolutely a 25c quality. Mothers needing ribbons for children's hats or any other purpose, will find this lot a great bargain.

LOT 3—At 19c per yard. This lot consists of 200 pieces of 5 inch taffeta ribbons, in beautiful shades of Alice blue, violet brown, Persian green, pink, blue, cardinal, black or white and we guarantee you won't duplicate this lot elsewhere less than 29c per yard.

THE BEST VALUES THE LARGEST STOCK IN TOWN

Ladies' and Children's Stockings

ON SALE TODAY AND TOMORROW

AT 19c A PAIR. Ladies' heavy black wool stockings, in plain or 1 and 1 or 2 and 1 rib; also fleeced, hemmed rib top. These goods are the regular 25c grades.

AT 25c A PAIR. Ladies' medium weight split foot cotton ingrain stockings. The kind we always sell for 37c.

AT 35c A PAIR; OR 3 PAIRS FOR $1.00...Ladies' heavy fleeced stockings, in white split foot, hemmed and ribbed top. The regular 50c grade.

AT 12½c A PAIR. Children's heavy weight stockings, double knee and spliced heel. A complete range of sizes.

AT 25c A PAIR. The celebrated Pony Brand of stockings, in cotton, heavy or medium, or fleece. Sizes 6 to 11. The best stocking in the country at 25c pair.

O'Donnell Dry Goods Co.
MERRIMACK AND MIDDLE STREETS

220 Central Street — The Credit Store — 220 Central Street

FURS

This is going to be THE YEAR for furs. The collarless long jackets, the long coat suits, and the covert coats—all require furs to set them off and put a charming finish to a lady's street dress.

We realized this early in the season and bought accordingly, and when the prices were much lower than at present. The result—today we exhibit at reasonable prices an unrivalled assortment of carefully selected furs.

A showing of Neck Pieces in varied assortment and superlative quality.

The new throw backs, the imperials, the shawl effect and many others.

The rich minks, the desirable martens, the swell looking squirrel, the rich Kalinsky and the showy fox furs.

Attractive FURS at Attractive Prices

OPOSSUM SCARFS
Isabella, Sable and Blended, finished with cluster tails. Price $4.98

FOX SCARFS
Of selected skins, showing beautiful dark markings. Price $6.98

THE GERTRUDE
Double fur collar of Isabella American Opossum. Satin lined tabs, finished withe chenille ornaments. Price $9.98

IMPERIAL SCARF
Isabella Australian Opossum, double faced collar, with long satin lined tab ends. 2½ yards long.

KALINSKY SCARF
In the new fitted effect, trimmed with head and paws. Price $18.75

FOX PELERINE
Made of fine full furred skins, showing dark stripes, finished with heavy brush tails. Price $20.75

SHAWL COLLAR
Of Isabella Alaska Fox, made extra deep to fall over shoulder. Lined with guaranteed satin. Price $27.50

The Credit Store

There is one unique feature of our CREDIT SYSTEM. It's our prices. Marked in plain figures, they are unchangeably the same, whether you pay "spot cash" or whether you have the garment charged. We do not charge one cent more for credit, nor do we sell one cent less for cash. It's THE CAESAR MISCH STORE WAY.

MEN'S CLOTHING

OVERCOATS
That possess all the desirable features of the $40.00 coat. Make and cloth the very best. In black Donegal frieze. Cash or credit price $22.50

OVERCOATS
That do not fall short of any of those fine tailoring wrinkles we are all so anxious to find. In every respect a swell garment. Especially suited for young men. Nobby mixtures. Cash or credit price $18.75

OVERCOATS
That will do good service, that look better than many others twice their price. In oxford or black frieze. Guaranteed linings. Cash or credit price $16.75

OVERCOATS
This number is especially good for a man who wants a very good coat for little money. We had to buy a vast quantity to get them to sell at this price. There are only black friezes. Lasting linings. Mohair sleeve lining. Cash or credit price $12.75

220 Central Street — THE Caesar Misch Store — ALEXANDER STRAUSS, PROP. — 220 Central Street

A STRANGE CASE

Kasels Did Not Know He Was Wed

BOSTON, Oct. 27—Judge Gaskill heard a rather strange case in an application for nullity of marriage yesterday afternoon, in the divorce session of the superior court.

A young and intelligent-looking Hebrew, Henry Kasels, sought to have his marriage to Esther A. Struhl annulled on the ground that he did not know when he went through the marriage ceremony that he was being married, but supposed he was becoming betrothed to the young woman.

He said that in June last, Esther A. Struhl and he had met a few times, and she had invited him to her house to dinner on one occasion. Later she and her father suggested that the couple become betrothed so that the betrothal could be announced at a Jewish wedding which was to take place a few days later.

Kasels said he suggested some delay until he had time to graduate from college, to which he was then going, but the pressure of the family of the young woman on him was such that he consented to accompany the girl and her father to the old courthouse.

He said they told him it would be cheaper to become betrothed there than if they went in regular form before a rabbi, and so he went with them. An application was filled out, mainly in the handwriting of the young woman, and signed by the parties. Kasels maintaining that he still supposed it was the American form of betrothal he was going through. Then they were married by a justice of the peace.

Judge Gaskell asked the young man if he did not hear the official who married them pronounce them man and wife, and Kasels said he had no recollection of it, as his understanding of English was at the time very limited, and he did not know much of what he was being told.

Judge Gaskill said under the circumstances and considering that the other party to the libel had entered an appearance and did not follow it up, he was inclined to think the young man had told a straightforward story, and considering that Kasels was not acquainted with the customs of the country, he would grant a decree of nullity.

WIFE GONE

DOCTOR SAYS HER YOUNG FRIEND ALSO IS MISSING.

BOSTON, Oct. 27.—"I have gone for good. Mabel."

The fact that the above message in the unmistakable handwriting of his wife was handed to Dr. John Milton Wells of 131 Washington avenue, Chelsea, a few days ago, coupled with the alleged disappearance of Harry A. Dodge, a young insurance clerk, who resides at 188 Washington street, has caused a lot of talk in Chelsea.

Dodge has been very friendly with the Wellses during the past two years. He is 22 years old.

A reporter called on Dr. Wells last evening at his home and office, a cozy 2½ story house. When informed of the reporter's mission Dr. Wells said: "It is an awful thing, and I have decided not to say anything for publication at present."

It was learned that a week ago Wednesday Mrs. Wells left for New York to spend a vacation with the doctor's brother. She packed her trunk carefully, with her prettiest gowns and personal effects, and started in the best of spirits.

A few days afterward the doctor is said to have received a telegram from his brother requesting him to go to New York at once as his wife was sick.

Dr. Wells closed up his private affairs, placed his pretty little 7-year-old daughter Dorothy in safe hands and hurried to the supposed bedside of his sick wife. On reaching his brother's home the news was quietly broken to him and the note referred to was shown to him.

Special instructors for learners at the Centralville Rollaway this week.

RHEUMATISM
PRICE 25c.

Munyon's Rheumatism Cure seldom fails to relieve pains in legs, arms, back, stiff or swollen joints in a few hours. Positively cures in a few days. It does not put the disease to sleep, but drives it from the system. —MUNYON, Phila.

JEROME NAMED

Chosen by Republicans for District Attorney

NEW YORK, Oct. 27.—With only one dissenting voice and acting under a legal opinion rendered by Joseph H. Choate, the executive committee of the republican county committee late yesterday decided to reconvene the New York county convention tonight in Murray Hill Lyceum, the call for the convention carrying with it the recommendation that William Travers Jerome be nominated as district attorney to fill the vacancy created by the resignation Wednesday of Charles A. Flammer. Mr. Flammer in retiring from the ticket advised his followers to vote for Mr. Jerome.

Since the retirement there have been persistent rumors that the republicans would name Mr. Jerome for the vacancy. There was a delay, however, occasioned by a doubt in the minds of some of the leaders as to the legality of reconvening the county convention at this late day and as to whether or not Mr. Jerome's name could be put upon the official ballot. Mr. Choate and other lawyers were consulted and it was upon their advice that the executive committee finally met and took action. It was said that today is the latest date upon which the change could be effected.

The committee which almost unanimously voted for Mr. Jerome yesterday opposed his nomination by 27 votes to 8 when his name was suggested for the republican ticket a few weeks ago. The conditions created by the campaign caused a change in sentiment among the republican leaders which culminated last night in the withdrawal of Mr. Flammer and resulted yesterday in the naming of Mr. Jerome for nomination.

Abraham Gruber, an assembly district leader, was the only one who opposed Mr. Jerome yesterday.

DOES THIS SUIT YOU?

Falls & Burkinshaw, 415 Middlesex st.; Albert F. Moors, 62 Gorham st., opp. Post Office; Ellingwood & Co., cor. Central and Merrimack sts.; C. E. Carter & Co., 45 Branch st.; Frye & Crawford, 398 Merrimack st.; Davis Sq. Drug Store, A. F. Story & Co., 634 Gorham street, the enterprising druggists are having such a large run on "HINDIPO," the new Kidney Cure and Nerve Tonic, and hear it so highly praised that they now offer to guarantee it in every case to cure all forms of Kidney Troubles and Nervous Disorders.

They pay for it if it does not give you entire satisfaction.

If you use it, it is their risk, not yours. A 50-cent box sent by mail under positive guarantee.

Every Woman
is interested and should know about the wonderful MARVEL Whirling Spray
"The new Vaginal Syringe. Injection and Suction. Best—Safest—Most Convenient. It cleanses instantly."
Ask your druggist for it, if he cannot supply the MARVEL, accept no other, but send stamp for illustrated book—sealed. It gives full particulars and directions invaluable to ladies. MARVEL CO., 44 E. 23d ST., NEW YORK.

Free to Residents of Lowell

The Following Evening Classes at Lowell Textile School

CHEMISTRY AND DYEING, MECHANICS AND ELECTRICITY, COTTON SPINNING, WEAVING, FINISHING, TEXTILE DESIGNING, WOOLEN AND WORSTED SPINNING.

Applications should be made at once. Graduates of grammar or higher schools, either day or evening, admitted without examination. For particulars address

CHARLES H. EAMES, Secretary.

PHILLIPS' PLEA

Asks Court For a Life Sentence

HE HAS NO PROSPECT IN LIFE

Only to Commit Crime He Says

NEW HAVEN, Conn., Oct. 27.—William R. Phillips, 18 years old, pleaded guilty in superior court yesterday before Judge Gager to theft and burglary, and, after being sentenced to not less than two nor more than eight years, asked the court to sentence him for life to some institution where he "would be of some good."

Phillips made a remarkable plea. He said in substance:

"Your honor, you have sentenced me to eight years in prison. When I have lived out that sentence I will be taken back to Massachusetts to spend three years more in prison there for crimes of which I am but only partially guilty. Then, too, I will have to face a sentence for jail-breaking, as I escaped from the Dedham jail in Massachusetts, and that probably means three years more.

"In all I figure that the next 14 years of my life will be passed behind prison bars. There is absolutely no prospect in my life. Years ago family troubles occurred which made it impossible for me to live at home. When I started out to work my way I was young and susceptible to temptation.

"The result was that I got into bad company and committed a crime. However, this was not before I had passed a year at an institution at Waverley, Mass., for treatment for a mental trouble.

"Since I was released from that place I have not had a day that I could call my own. I fell in with criminals and worked with them until arrested. I was sentenced to two years in Dedham jail and while in prison the authorities worked up another case against me of which I swear I was not guilty. I was taken from prison to court and another year added to my time.

"This injustice led me to look for an opportunity to escape. I at last saw one and took the chance."

His plea brought tears to the eyes of many in the court-room, but Judge Gager allowed his sentence to stand.

Phillips has had a rapid career in crime. He was arrested March 17, 1904, for breaking into the residence of Etta C. Littlefield, 516 Harvard street, Brookline. He drove to the house in a hired carriage, packed up everything he could conveniently and had the plunder taken away by an expressman. He was suspected, and officers went to the hotel Touraine to arrest him, but he escaped. He was caught later and given two years in the Dedham house of correction.

On July 15 he escaped, and on his way to Boston broke into a house in Dorchester, where he stole a suit of clothes and money. Then he fled to New Haven, where he stole Rev. Dr. Baker's automobile, ran it to Prof. C. R. Clarke's home, which he looted, and drove the machine to Springfield, where he was arrested.

COST $9200

DRAPER PAID GOOD MONEY TO WIN OUT.

Lieutenant-Governor Guild did not spend a cent in securing the republican nomination for governor, according to the expense account filed by Mr. Guild yesterday with the secretary of state.

But the campaign of Eben S. Draper for the nomination for lieutenant-governor cost $9200, which was given in eight payments to Eben D. Bancroft, chairman of the Draper campaign committee.

Others who declared that they had not spent a cent were Arthur B. Chapin of Holyoke, republican candidate for state treasurer; Henry E. Turner of Malden, republican candidate for auditor; William M. Olin of Boston, republican candidate for secretary of state; Michael J. Sughrue candidate for district attorney in Suffolk county, and Martin M. Lomasney, candidate for the house in Ward 8.

Mr. Sughrue has the nomination of both parties.

Here are other nomination expenses filed so far: James F. Shaw of Manchester, senate, $382; Horton H. Hilton of Lowell, senate, $145; Alfred E. Cox of Malden, governor's council, $25; Prentiss Cummings of Brookline, senate, $68.83; Allen G. Buttrick of Lancaster, senate, $232.15; Jonas Claudino of New Bedford, socialist, state treasurer, $1; Charles L. Dean of Malden, senate, $120.75; William H. Felker of Northampton, senate, $124.30; Andrew R. Curtis of Newburyport, representative, $63; Lewis H. Bartlett of Lynn, governor's council, $55.

BRAKEMAN HURT

PASSENGER TRAIN RAN INTO A SWITCHING ENGINE.

WORCESTER, Mass., Oct. 27.—A Providence-bound train leaving here at 8.10 o'clock last evening ran into the rear end of a switching engine at South Worcester about ten minutes after starting from the union station. Edward Geo of Woonsocket, R. I., a brakeman on the passenger train, sustained a slight injury to his hip. No one else on the train was injured and the road was blocked only for ten minutes. The Providence train was hauled back to the union station where the engines were changed, and then proceeded to its destination.

ANNIVERSARY

COURT GENERAL SHIELDS WILL HOLD CONCERT AND DANCE.

Court General Shields, F. of A., will observe its anniversary tonight at Institute hall in Middle street. There will be a concert and dance under the auspices of the court. Though one of the younger courts in the city it is one of the most progressive, and the members are enthusiastic in their efforts to make this evening's event a most successful one. Mr. Thomas Keegan, the well-known school janitor, will be the floor director this evening.

BRUTAL MURDER

Remains of Woman and Children Found

ASBURY PARK, N. J., Oct. 27.—The bodies of Isabella Spivey, colored, 34, and her three children, Marie Louise, 10, Gladys, 7, and a boy 3 years old, were found in the burned ruins of their shanty early yesterday, under such circumstances as to lead the authorities to suspect that the two little girls had been killed before the fire started.

Their skulls were crushed, and Coroner Bennett of Long Branch yesterday ordered the police to investigate the case to discover whether or not the shanty had been fired to conceal a crime and whether all the four may not have been the victims of a murder.

TYPHOID SCARE

BROWN STUDENTS STRICKEN AND EPIDEMIC FEARED.

PROVIDENCE, R. I., Oct. 27.—Seven Brown university students are down with typhoid fever as the result of an epidemic among the men, and grave fears are entertained that there will be a further spread of the disease.

Four students were sent home by College Physician George Gardiner when unmistakable symptoms of the disease became manifest. They are Franklin E. Edgecomb of Groton, Conn.; C. W. Smith of Worcester, Mass.; A. Denton of Plainfield, N. J., and Norman B. Griggs of Willimantic, Conn.

Three students were so ill that it was impossible to send them away when their cases were discovered, and they are at the Rhode Island hospital. Their cases are regarded as serious, if not actually alarming. Alfred W. Dickenson of Somerville, Mass., is one of the men who are the sickest. He is a member of the junior class and has been prominent in baseball, playing with the 'varsity. The other two at the hospital are W. E. Fenn of Vermont and H. B. Sterns of New Hampshire.

See the extra values in Jackets, Rain Coats, etc. at Chris Holmes' new store, 138 and 200 Merrimack st, facing Kirk st.

COURT MARTIAL

FOR FIVE MEMBERS OF EIGHTH REGIMENT.

BOSTON, Oct. 27—Five members of Co. M, 8th regiment, will be court-martialed this evening at the quarters of the company in the Highland-av armory in Somerville. The charges are the outgrowth of the alleged misconduct of the five privates while the company was at camp in Westfield last summer.

Lieut. Col. Bailey will preside at the court. The hearing will be private, and it is not expected that a decision will be given for a week.

Jeremiah Magno and Frank Cotillo are charged with desertion from the camp, and Harry C. Jackson, John T. O'Clara and Walter Olf are charged with assault on a sentinel on the train which bore the company from Westfield at the conclusion of the brigade's tour of duty at the camp.

Much was printed at the time of the incident concerning an alleged row on the train, in which it was stated that some members of the company were roughly used. Already a sergeant and a corporal have been reduced to the ranks as a result of the affair.

RAILS SPREAD

PASSENGER TRAIN DERAILED NEAR BETHLEHEM JUNCTION.

BETHLEHEM JUNCTION, N. H., Oct. 27.—An afternoon passenger train on the Boston & Maine railroad was derailed near here yesterday. The passengers were severely shaken up but no person was seriously hurt.

The wrecked train was one from Fabyan and was on its way to Wing Road station to connect with a south bound train from Groveton. Just below Bethlehem Junction the rails had spread and when the local train had struck the damaged section several of the wheels left the iron. The locomotive remained on the road bed and with the cars it continued nearly a half mile down the grade before it could be brought to a stop. The track was torn up for nearly the entire distance.

CHICHESTER'S ENGLISH
PENNYROYAL PILLS
Original and Only Genuine. SAFE, Always reliable. Ladies, ask Druggist for CHICHESTER'S ENGLISH in RED and Gold metallic boxes, sealed with Blue Ribbon. Take no other. Refuse Dangerous Substitutions and Imitations. Buy of your Druggist, or send 4c. in stamps for Particulars, Testimonials and "Relief for Ladies," in letter, by return Mail. 10,000 Testimonials. Sold by all Druggists. Chichester Chemical Co. Mention this paper. Madison Square, PHILA., Pa.

DEMOCRATIC CAUCUSES

Democrats of Lowell, you are hereby notified that nomination papers for elective offices to be voted for at City election, can be obtained at Room 21, Wyman's Exchange, on Thursday, Oct. 26, after 9 o'clock a. m., and may be filed Saturday, Nov. 4, after 9 o'clock a. m., and not later than Thursday at 9 o'clock p. m. Nov. 9. Nomination papers of candidates for the Democratic City Committee will also be filed at the above place and time. Candidates are expected to make voluntary contribution to Francis M. Fagan or his representative at headquarters, as follows:

Candidates for Mayor, $150. Rebate $100 if not successful.

Candidates for Chief Department of Supplies, $150. Rebate $100.

Candidates for Aldermen, $30. Rebate $40.

Candidates for Overseer of the Poor in 1, 2, 4 and 9, $25. Rebate $20.

Candidates for School Committee in 1, 2, 4 and 9, $25. Rebate $20.

Candidates for Common Council in 1, 2, 4, 5 and 9, $10. Rebate $5.

Candidates for City Committee, $1.

PATRICK J. O'BRIEN, Chairman.
WILLIAM P. QUINN, Secretary.

ON CHILD LABOR

General Bartlett Talked at Haverhill

MR. WHITNEY DARES SENATOR LODGE

To Deny the Roosevelt Interview

HAVERHILL, Oct. 27.—General Bartlett aroused great enthusiasm here last night, when he addressed more than 3000, who lustily cheered "our next governor." His speech follows:

General Bartlett, beginning with a reference to the heated debate in the republican convention over the question of reciprocity and tariff revision, said:

"As I read that discussion, I thought I understood what they were talking about. My opponent last night at New Bedford has spoken upon the matter and has announced in substance that the leading issue—the issue that is before the people—is the question of employing child labor.

"William L. Douglas in his inaugural message in 1905 made this recommendation: 'I wish to urge upon you the necessity for doing what is possible to secure the enactment by other states of laws similar to those of Massachusetts concerning child labor and the employment of women.'

"If this was a question that is such a burning issue as my republican opponent undertakes to make it, why did they not make an act in accordance with the recommendation of Governor Douglas, which covers this whole section in reference to child labor?

"Now take the recommendation in Governor Douglas' inaugural, which I have given you, and then read what the plank is in the republican platform and see who makes the recommendation. See if the whole idea is not the whole idea of Governor William L. Douglas as set forth in his inaugural upon which they took no action."

CHALLENGE TO LODGE.

BOSTON, Oct. 27.—More than 700 Somerville people crowded into Union hall last evening to hear Henry M. Whitney discuss the issues upon which he is making his campaign for lieutenant governor.

With Mr. Whitney were the Hon. John H. H. McNamee of Cambridge and Congressman John A. Sullivan.

Both of them were accorded flattering receptions and the hall shook with the response to their eloquence.

Mr. Whitney not only talked on the great issue of the campaign, but he called upon Senator Lodge and Eben S. Draper to square themselves with each other regarding President Roosevelt's attitude on continental reciprocity.

Mr. Draper stated two evenings ago that when Mr. Whitney referred to President Roosevelt as being a believer in reciprocity he (Mr. Whitney) "was saying something that was absurd and not true."

"Very well, then," said Mr. Whitney "I call as a witness to my statement Henry Cabot Lodge. Mr. Lodge was present at the interview between President Roosevelt and myself.

"Also, there were present two other men, estimable gentlemen, both of them, the Hon. J. M. W. Hall, ex-mayor of Cambridge, and Andrew G. Webster.

"I challenge Senator Lodge to say that my statement with regard to President Roosevelt is untrue."

Be Sure to use a
Cream of Tartar
Baking Powder

ROYAL Baking Powder is Made of Cream of Tartar and is Free From Alum or Phosphatic Acid

Royal Baking Powder is pure and wholesome beyond question. There is never any doubt of the healthfulness nor of the superiority of the food it leavens.

Consumers are sometimes solicited to buy baking powders other than Royal because they cost less. It is evident to cost less they must be made of inferior ingredients.

Low-priced baking powders—10c., 20c., 25c., etc.,—are made from alum, phosphate or other harsh acid

At most, an alum powder would not lessen the cost of a cake or batch of biscuit more than the fraction of a cent. But can you afford for any sum to endanger your health by making your food with a dangerous baking powder?

"I regard the use of alum baking powders as highly injurious to the health of the community, and believe that their sale should be forbidden by law."—GEO. F. BARKER, M.D., *University of Pennsylvania.*

A MEMORIAL

MONUMENT TO LATE PRESIDENT McKINLEY UNVEILED.

SPRINGFIELD, Oct. 27.—The bronze memorial to the late President William McKinley, paid for by the contributions of citizens of Springfield, rich and poor, and designed by Philip Martiny, the famous sculptor of New York, was unveiled yesterday afternoon in the presence of thousands of the people of Springfield and surrounding cities and towns.

The orator of the day was Lieutenant Governor Curtis Guild, Jr., whose speech was a glowing eulogy of the martyred president.

Miss Sally Leeds, granddaughter of the late Elisha Morgan, unveiled the statue. The Rev. Dr. Frank L. Goodspeed offered prayer.

HAND INJURED.

Anthony Brine of 276 Adams street, employed at Scannell's boiler works, had his right hand caught under a plate of cast iron yesterday afternoon and received lacerated wounds of the index finger. He was cared for at the Emergency hospital.

Special instructors for learners at the Centralville Rollaway this week.

For Baby's Bath.

To beautify the skin, cleanse the scalp, grow the hair, stop chafing, itching and irritation, to keep the delicate skin pure and sweet, especially little babies, there's nothing like

HARFINA SOAP

"A Breath of Pine Balsam in Every Cake."

Medicated, deodorizing, fragrant. Multitudes of women say Harfina has no equal for every purpose of toilet, bath and nursery. Aided by Skinhealth Treatment, it destroys all humor germs, makes healthy scalp, rosy skin and beautiful hair. Large 25c. cakes, druggists'. Ask for Harfina Soap and Skinhealth Treatment, 75c., druggists'. A single trial will convince you of the unequaled merits of these marvelous preparations. Refuse substitutes. No soap is medicated like Harfina.

Manufactured by Philo Hay Specialties Co., Newark, N. J. Take nothing without this signature on outside dark blue wrapper: T. Hisco Co.

HAY'S
Hairhealth
Keeps You Looking Young

Always restores youthful color to gray or faded hair. Stops hair falling. Positively removes dandruff. A high-class hair-grower dressing, keeping hair soft, glossy, luxuriant. Does not soil skin or linen. This Great Hair Food, aided by HARFINA SOAP, heals scalp, kills dandruff germs, stops itching, promotes fine growth. Large 50c. bottles, druggists'. Take nothing without our signature.

Free Soap Offer Good for 25c. Cake HARFINA SOAP.

Sign this, take to any of following druggists, and get 50c. bottle Hairhealth and 25c. cake Harfina Medicated Soap, both for 50c.; regular price 75c.; or sent by Philo Hay Co., Newark, N. J., prepaid, for 60c. and this adv.

Free soap not given by druggists without this entire adv. and 50c. for Hairhealth.

Name.....
Address.....

CARTER & SHERBURNE, Merrimack & Bridge; CARLETON & HOVEY, Merrimack & Shattuck; ELLINGWOOD'S, Central & Merrimack; MOORS, Opp. P. O.; THOMASSON, 257 Central; FALLS & BURKINSHAW, 418 Middlesex; BUTLER, & CO., 391 Middlesex; MOODY, Dutton & Fletcher; WALKER, 505 Middlesex; STORY & CO., 624 Gorham; DOWS, Merrimack & Central; PEARSON, 301 Central; CARTER, Branch & Smith; Westford & Pine; ROCHETTE & DELISLE, 632 Merrimack; O'BRIEN, Broadway & Willie; BRUNELLE, 32 E. Merrimack; FRYE & CRAWFORD, 85 Merrimack; TOWERS COR. DRUG STORE, Central, cor. Middlesex; GOODALE, 217 Central; McEVOY, 709 Lawrence.

20,000 TONS OF COAL IN LOWELL

Horne Coal Co.

15 CENTRAL STREET

Strike or No Strike We Have Got the Coal

ORDER FROM

Horne Coal Co.

And We Will Take Care of You

MEN COME TO ME

Young, middle aged and old men when in doubt, and if you want honest advice and treatment it will pay you to see me first. Do not be induced to pay big charges in advance to out-of-town doctors when you can get skilful and honest treatment, medicine included, here in Lowell at a moderate charge, paying as you are able to. It matters not what your ailment is, how many physicians or ordinary specialists you may have had, do not be discouraged, come to me and let me help you before it is too late. I furnish all medicines, privacy thus assured. Consultation and examination free to all patients. Call today and see

DR. TEMPLE, Specialist for Men

Rooms 10, 11 and 12 Manson Block, 97 Central Street, Lowell.
Hours 10 to 12—2 to 5—7 to 8. Free X-Ray Examination.

The well laid plans of mice and men oft' gang aglee.

THE BELL ON THE SQUARE

31 TO 41 MERRIMACK ST. LOWELL, MASS.

Weather warm, consequence big bargains in clothing at the Bell

A Stupendous Undertaking

The buyers of all departments extravagantly prepared for an early fall trade and consequently our tables and counters are groaning under the weight of bright, new fall clothing that ought to have been sold weeks ago. IT'S GOT TO GO NOW WITH A RUSH. Read the following prices and see what a good investment is open for you in fall and winter clothing outfits.

Men's Suits and Overcoats

Men's All Wool Nobby Suits and Overcoats, in stylish patterns. Well made and trimmed, worth $7.50..... $5.00

Men's Heavy Weight Suits and Belted Overcoats. Worth $10. Up-to-the-minute styles $6.75

All the latest popular styles in single breasted and double breasted Suits and Overcoats, light and dark colors. Made to sell at $15 ..... $8.90

Special Sale of Superior High Grade Swell Suits and Overcoats. Beats anything shown at $20 ..... $12.50

Men's Fall Trousers

Good strong business Pants, in Fall weights and all sizes $1.19

Fancy worsted and Scotch tweed and stripe Trousers, $2.00 grade..... $1.50

English stripe worsted and cassimere Trousers, fall weight. $2.00

Elegant dress Trousers, in fancy stripe worsted, $3.00 grade $2.50

Magnificent display of merchant tailor's patterns, in new fall Trousers, at.. $3.00

From hip to heel our line of trousers at $4.00 and $5.00 is equal to the best tailor's product at from $2.00 to $3.00 more.

BOYS' SUITS AND OVERCOATS

Boys' dark school suits, 8 to 16 ..... $1.19

Boys' fancy Scotch Fall Suits, nobby and stylish $2.50 grade. $1.98

Handsome effects in Scotch Tweed and fancy mixed suits, for boys from 8 to 17.. $2.89

Shoes for the Entire Family

Men's extra strong working shoes, heavy soles, bal or Congress, worth $1.50 ..... $1.29

Women's low heel box calf, heavy sole shoes, worth $2.00 $1.23

Women's very swell, new fall last shoes, the best values in Lowell, worth $3.00..... $1.98

Manufacturer's stock of fall and winter shoes; celebrated make and advertised at $3.00 and $3.50 ..... $1.98

Boys' extra strong satin calf school shoes, worth $1.25. Saturday 98c

Can't rip 'em boys' heavy grain shoes, made purposely for rough usage. At the Bell only $1.19

The "Bell" One Price, Money Back Clothiers to the People
31-41 Merrimack Street

TEXTILE NOTES

Interesting Items From Mill Centers

PAWTUCKET, R. I., Oct. 27—The J. & P. Coats Co. Ltd., a branch of the Scotland concern, manufacturer of thread, has announced to the city council of Central Falls, in which its plant is located, its intention to erect an electric power plant for generating heat, light and power on its own land, adjoining the large mills now in operation. The company asks of the Central Falls government an exemption of taxes for the next 10 years.

In order that the city council shall have the right to grant such an exemption, it is necessary that the matter be submitted to the voters of the city in the state elections of November, 1905. If the vote of the city is favorable, the matter will be optional with the council.

It is estimated that the cost of the new plant will be from $150,000 to $180,000. The Coats company does not ask exemption on the site of the proposed structure, but simply on the building and equipment. The Coats people have for a long time had the erection of a new plant in view. It was at first proposed to build the power plant on the river front and the concern actually obtained permission of the city council of Pawtucket to lay conduits from the plant to the Pawtucket river. The franchise was signed by Mayor Higgins, but the company did not take advantage of it in the time specified and it went by default. In case the company builds the new plant on land near the mills, the fuel question will be solved by the electric freight lines between the point of receipt and distribution.

HOSIERY MILLS COMPLETED.

COLUMBUS, Ga., Oct. 27—The Topsy Hosiery Mills and the Perkins Hosiery Mills, both of which have been in course of erection in this city for several months, have been completed and operations have been started by both companies. The machinery in the Perkins mills is completed, while the complete installation in the Topsy mills will not be finished for several days. The Jordan Land Co. has built for the employes of these two mills 35 new houses, while others are in course of construction. A large family hotel was also built for the operatives of the mills.

Work on the new knitting mills of the Georgia Manufacturing Co. is rapidly progressing. The walls of the building will be completed in a few days and the installation of machinery will be started as soon as the roof to the building is put on.

TO TRANSFER MACHINERY.

WATTRLOO, N. Y., Oct. 27.—Notice has been given to the employes of the Waterloo woolen mills that the works will close Friday and remain closed until Oct. 30. This shut-down is for the purpose of transferring the machinery from the present building to the new structure, which has been under construction all this summer. The new building is a massive five-story brick structure. It has all the latest improved methods for heating, lighting and ventilation, and when the machinery is in place and work resumed, it will be as well equipped as any woolen mill in the state.

KNITTING MILL INCORPORATED.

TROY, N. Y., Oct. 27.—The Fleeman Knitting company of Whitehall has just been incorporated with the secretary of state, with a capital of $50,000, consisting of shares of $100 each, and the following as directors: James R. Fleeman and F. H. Brown of St. Johnsville, and C. E. Holden, J. H. Riley and A. F. Burtt of Whitehall.

PROFIT-SHARING PLAN.

AUGUSTA, Ga., Oct. 27.—The plan announced by the Fall River Cotton Mill Manufacturing company, whereby the operatives are to figure in the profits, has attracted attention at the Augusta cotton mills, and information is being sought with a view to inaugurating the same scheme here.

NEW WOOLEN MILL.

CLINTON, Me., Oct. 27.—Prospects appear to be favorable for the erection of a four-set woolen mill in this village in the near future. Frank Bessey and Manley Morrison are behind a movement for the establishment of such a mill. They have been canvassing the village and the prominent farmers for the last two weeks and have met with favorable responses. The gentlemen propose to raise the necessary cash for the project here in Clinton, and propose forming a stock company, of which probably Mr. Bessey and Mr. Morrison will be the heaviest stockholders.

TALK TURKEY TO THE HENS

Don't let them fool you—don't spend your time and good dollars without return. Get right down to business—feed your hens with a small daily portion of Sheridan's Condition Powders and you will be amazed at the result.

Sheridan's CONDITION Powder

fits the poultryman's need—gives the fowl good digestion and assimilation, so that disease is avoided, and a healthy, productive condition maintained. Chicks thrive and fatten quickly, eggs come fast when prices are highest, and moulting is over in the shortest possible time if you use Sheridan's Condition Powder.

One cent feeds one hen 10 days.

One pkg. 25 cents; five, $1. 2 lb. can $1.20; six, $5. Express paid. Sample poultry paper free.

I. S. JOHNSON & CO., Boston, Mass.

INSURANCE

DISCUSSED AT COMMERCIAL CLUB IN BOSTON.

BOSTON, Oct. 27—William Whitman, a member of the New England Policy-holder Protective committee of the Equitable Life Assurance society and Louis D. Brandeis, another representative of the policyholders, addressed the Commercial club here last night on the insurance situation. "A permanent remedy for the evils and abuses in life insurance," said Mr. Whitman "can be secured only by rectifying the conditions which caused them. What is needed is treatment, not at the surface but at the root. Back of all the greed, recklessness and corruption, in the management of this business, the disclosure of which has shocked the public conscience, there lies a cause which is common to the different companies whose affairs have been under investigation. The fundamental cause is a wrong conception of the proper function of life insurance societies on the part of the principal officers in their management."

Mr. Whitman maintained that the object of life insurance societies should be essentially different from that of nearly all corporate or private business. He said they did not resemble commercial, banking, mining and other corporations, but that they are fiduciary institutions and should invest money for the sole benefit of the policy-holders. Mr. Whitman strongly arraigned the conduct of the executive heads of several large corporations, classing it as an "amazing and shameful spectacle of misused trust."

ONE MORE MAN

OVERSEERS OF POOR VOTE TO HIRE FIREMAN.

The overseers of the poor held their monthly meeting at the city farm last evening and it was a very tame affair. The session lasted just three minutes.

The superintendent's report for the month was as follows:

Whole number of inmates 335, deaths 6, tramps entertained 138.

On motion of Mr. Dunn it was voted that the superintendent be empowered to hire another fireman for night work at the city farm.

WESTFORD

Rev. George S. Shaw of Ashby will exchange pulpits with Rev. Mr. Bailey at the Unitarian church next Sunday. Rev. Mr. Shaw has had a busy career. For nearly 10 years he has held his pastorate in Ashby and in addition thereto his membership in the Grange, Farmers' club and the school committee. The fact that he is organizer of a fire company and brass band, owner of a farm, has seen service in the army and as chaplain in a reformatory indicate that his life has been both busy and useful.

SOCIAL AND FRATERNAL

A well attended meeting of Court General Shields was held last night, three new members being initiated, while four propositions for membership were received. Preparations are being made for the class initiation which is to be held on Dec. 28. The following officers were elected for the party which is to be held in Institute hall this evening: General manager, William C. Bowles; assistant general manager, Dennis F. Hallisey; floor director, Thomas M. Keegan; assistant floor director, Edward Washburn, assisted by a score of aids.

U. O. P. Fathers, Bay State Colony, 71, met last night and initiated two members after which the installation of officers for the ensuing year was carried out by Deputy Sup. Gov. Mrs. Sarah R. Nason, and full staff of officers from Nashua, N. H. The following officers were installed:

Governor, Oscar E. Warren; lieutenant governor, Alexander J. Smith; secretary, Jonathan Webster; collector, Ida M. Ham; treasurer, Dennis Dilsworth; chaplain, Mrs. Sarah J. McElmon; sergeant-at-arms, Solomon McElmon; deputy sergeant-at-arms, Mrs. Mary E. Rugner; sentinel outer gate, Clarke Wilbur; sentinel inner gate, Charles W. Mathewson.

After the installation supper was served with speeches from different members, and an entertainment was given by the members of Bay State Colony.

Centralville lodge, No. 215, I. O. O. F., held its regular meeting Wednesday night. There was a large attendance to witness the workings of the third degree, which was done in an able manner on two candidates. This lodge has appointed a committee to make arrangements for several entertainments the coming season.

Spindle City Circle, No. 119, Foresters of America, held a well attended meeting last night. Two candidates were initiated and three propositions were received.

The annual bean supper will be held Nov. 25. A fine musical program was given after the meeting, songs by members and piano selections.

Visitors werep resent from Lawrence and a general good time was enjoyed by all.

COL. PARSONS

TAKES A BRIDE 26 YEARS HIS JUNIOR.

BOSTON, Oct. 27. It became known yesterday that Colonel Joseph H. Parsons, the state pension agent, has again become a benedict, he having been quietly wedded to Mrs. Laura Hodgdon, a close friend of his former wife, and for many years a member of the colonel's household at 23 Avalon road, West Roxbury.

The colonel is 77 years old, but hale and hearty and his wife is 26 years his junior.

Mrs. Hodgdon was a trained nurse, and her former husband was the late Hon. George E. Hodgdon of Portsmouth, N. H. During the long illness of the former wife of Colonel Parsons, Mrs. Hodgdon nursed her, and by her tenderness and care made the last days of the invalid brighter. It was Mrs. Parsons' wish that her husband should marry Mrs. Hodgdon.

Her kindness and tenderness won the heart of the grizzledveteran, and when he proposed was accepted. The pretty romance culminated in the wedding a few days ago.

The colonel has an enviable war record, having served in all the important battles of the Army of the Potomac. He enlisted in the army as captain of the company from his native town of Northampton, but soon rose to colonel of the regiment.

Colonel and Mrs. Parsons have given up the house on Avalon road and now reside at 132 Dudley street.

Chas. Holmes' specialty store is now located at 18 and 20 Merrimack st. Special sale this week on Suits, Skirts, Waists and Jackets.

SPEND $5000

TO HELP DRIVE OUT THE GYPSY MOTH.

BOSTON, Oct. 27.—An order was issued at the state house yesterday directing the city of Medford to expend the sum of $5000 in suppressing the gypsy and brown-tail moth under the direction of the state superintendent. The order supports the position of Mayor Michael F. Dwyer of Medford, who requested that the board of aldermen appropriate $5000 to fight the insects. The aldermen failed to take action in the matter, whereupon Mayor Dwyer placed the matter before Prof. A. H. Kirkland, superintendent of the gypsy and brown-tail moth commission. The executive order making the expenditure compulsory resulted.

Gilbride's Busy Corner — Gilbride's — Merrimack & Palmer Streets — Gilbride's Busy Corner

LOWELL'S BEST, BRIGHTEST AND BUSIEST STORE

NOW! Is the Time to Buy

Fall Merchandise

You must have—Look Ahead—Supply your wants for the fall and winter **Now** while you may select from the fullest assortments. You cannot afford to miss offerings such as these:

Hosiery and Underwear Specials

Women's and Children's Underwear

The Greatest Underwear House in Lowell

Women's Fleece Lined Vests and Pants. "Harvard Mills"	50c
Women's Extra Size, fleece lined vests and pants. "Harvard Mills"	69c
Women's Jersey Vests and Pants in white and natural wool. "Harvard Mills"	75c
Women's Fleece Lined Union Suits	39c
Women's Jersey Ribbed Corset Covers	25c
Women's Fleece Lined Vests and Pants	25c
Children's Fleece Lined and Woolen Union Suits	50c, 75c, $1.00, $1.25

Women's and Children's Hosiery

Prices Always Reasonable

Children's Heavy Cotton School Hose, slightly imperfect. Two style ribs and double heel and toe, 12½c value	9c pair, 3 pairs for 25c
Boys' and Girls' School Hose, in plain cotton and fleece lined. double knee and sole	12½c pair
Misses' Cashmere Hose in one and one ribbed, extra heavy. Special	25c pair
Women's Extra Heavy Fleeced Hose, ribbed top, double toe and heel	12½c pair
Women's All Wool Hose in plain and ribbed, extra good quality. Black, natural and Oxford grey	25c pair

Men's Underwear — This Department is "Up-to-Date"

Men's Fleeced Shirts and Drawers	48c
Men's Jersey Rib Underwear	48c
Root's Tivoli Underwear in camel's hair and grey, single or double breasted shirts	$1.00
Wright's Health Underwear	$1.00
Medlicott Underwear, guaranteed all wool	$1.98

CORSETS Two Special Offerings in CORSETS

We have an experienced Corset fitter in attendance. Have your Corsets fitted here.

LOT 1—W. B., Kabo, P. N. and R. & G. Corsets, regular selling price $1.00, $1.50 and $2.00, to close out samples ... 67c pair

LOT 2—In this lot are P. N. and W. B. only, regular selling price $2.00, $2.50 and $3.00, to close ... 89c pair

Don't fail to inspect our line of Flannelette Night Robes, Kimonas and Bath Robes

SEE OUR PALMER STREET WINDOW

ON THE CORNER GILBRIDE'S Merrimack and Palmer Sts.

THE STORE THAT BOOMED THE CORNER

The Ladies of Lowell and vicinity are cordially invited to attend a reception to be given by the National Biscuit Company, at 89 Appleton Street, Saturday, October 28, from two until five o'clock.

MUSIC AND REFRESHMENTS

Alteration Sale

We have made all arrangements to remodel our store. To do this we must greatly reduce our large stock. We mean to do this, and we will succeed if low prices will accomplish it. We are now busily working upon our extensive stock. We shall open our doors on MONDAY next and CONTINUE FOR ONE WEEK a genuine and honest Mark-Down Sale of Books and Stationery. We shall put the knife into every department. We have a $20,000.00 stock to reduce. NOW IS YOUR OPPORTUNITY.

Why Not Purchase Your Christmas Presents Now?

SEE OUR "MARK-DOWNS" AND SEE IF YOU DO NOT WANT SOMETHING IN THE FOLLOWING LINES

Books	Bibles	Fine Writing Papers	Military Brushes	Books in Fine Bindings	Ink Stands	Rosaries	Fancy Boxes	Dictionaries
Stationery	Music Rolls	Autograph Albums	Photo Frames	Lap Tablets	Paper Weights	Catholic Goods	Letter Scales	Novels in Paper Covers
Games	Purses	Children's Books	Blank Books	Blotters	Scrap Books	Post Card Albums	Fountain Pens	Diaries
Prayer Books	Pocket Books	Writing Tablets	Pens and Pencils	Writing Cases	Stamp Albums	Photo Albums		

GENUINE MARK-DOWNS ON EVERY ARTICLE

Don't Miss Our Sale All Next Week — Don't Miss Our Sale All Next Week

THOMAS H. LAWLER Stationer and Bookseller 79 Merrimack, 15 & 21 John Sts.

The Bon Marché
DRY GOODS CO.

A Noteworthy Sale of Garments

OPENS ON OUR SECOND FLOOR THIS MORNING

Our buyer while in the market last week secured some rousing values which are ready for your inspection this morning. They are up to the Bon Marche standard in every particular, and as a whole are the best values shown this season. If you don't attend this sale you'll miss the rare chance of securing very stylish garments very much below the usual price.

WOMEN'S $20 SUITS AT $15.98—Long coat effect, in blue, wine, plum and green broadcloth. Half lined with durable satin. These suits sell overywhere at $20.00.

WOMEN'S $28.50 SUITS AT $20—Fly front, collarless coat effects, in broadcloths, cheviots and mixtures. Satin linings, braid trimmings, kilted skirts. Nothing approaching them in beauty, style or quality has been shown this season for less than $28.50.

45 IN. COVERT COATS, WORTH $20, NOW $14.98—Semi-empire effect, half fitted back, half lined with heavy satin.

RAIN COATS, WORTH $15, NOW $9.98—Light gray, dark gray and tan. Collarless, plaited back and sleeves. This is a strong number. Don't miss it.

FUR TRIMMED COATS, WORTH $28.50, NOW $18.98—Black melton cloth, 55 in. long, shawl collar, blended mink fur trimmings on collar and cuffs. Quilted satin lining.

A BARGAIN IN WALKING SKIRTS AT $5.98—These skirts are worth $7.98 and $8.98. Black, blue, brown and mixtures. Latest models. Correct styles.

$15.00 KERSEY COATS AT $9.98—Black and castor. Three-quarter length. Half fitted back. Body lining of good quality satin. Stitched straps are used as trimmings.

A Stylish Woman's Boot at 98c Pair

A special lot we secured for a very little price. In looks one would say they are worth $1.50 pair. The sole is extended, the tips are patent colt and the leather is soft and pliable. A very strong value at 98c.

A SPECIAL IN

Hemstitched Linens

STAMPED AND PLAIN.

These goods were bought very cheap and will be sold accordingly. In the assortment you'll find doilies, table covers, bureau covers, lunch cloths. Note the little prices attached—7x7, 5c; 9x9, 10c; 12x12, 12½c; 18x18, 17c; 20x20, 19c; 24x24, 25c; 30x30, 39c; 36x36, 49c; 20x54, 49c; 18x27, 19c.

A SALE OF RUFFLED

Muslin Curtains

AT 17c A PAIR

Do you realize what this means? Just think a moment. 17c buys a pair of muslin curtains 2 yards long. Of course the width is narrow, but figure out how much the material alone would cost. Then you'll better appreciate this remarkable value.

Isn't It Natural

For people to come to a place where they are sure of the best treatment? We think so and try to conduct our PHOTOGRAPHIC STUDIO on that principle. We always give each person our individual and careful attention. We pose you properly so as to exhibit your best features. We finish and mount the photographs artistically. So when she receives them she is proud to show or give them to her friends. We wish you would look at our samples. They will speak louder than words of ours.

TWO CARLOADS OF

Yellow Mixing Bowls

JUST RECEIVED. THEY GO ON SALE THIS MORNING AT TWO-THIRDS THE USUAL PRICE . . . . . .

Over 7000 Bowls in the lot. In buying this large quantity we are enabled to give our patrons unusual values. You know the price you usually pay. Compare with the price we have marked this lot. Four bowls in a nest. The smallest size six-inch; the largest 9½. Choose now at

25 Cents Nest

Other sizes at correspondingly low prices.

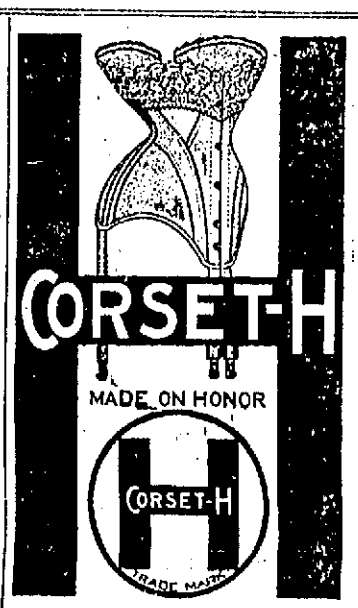

SPECIAL INTRODUCTORY SALE OF

The "Corset H"

At $1.00 Pair

These are the best Corsets for the money we have ever seen. Three styles to choose from, as follows:—

MODEL 10—Made of sturdy coutil, medium high bust, princess hip, good length over abdomen, both front and side hose supporters, elaborate lace top trimming, designed for the all around figure. Positively the greatest corset value ever produced by any firm at any time. Sizes 18 to 36, in white only. Price per pair $1.00

MODEL 30—Made from coutil, long over abdomen with round hip cutting away towards the back, making it an ideal corset for so many figures who object to an extra long hip. Very unique in cut, more so than any dollar corset ever shown. Medium high bust with tapering waist. Sizes 18 to 30, in white only. Price per pair..... $1.00

MODEL 31—Made from coutil, semi-corset top, with princess hip and long waist effect, has very firm clasp and specially flexible bones being made up without side steels. Ideal garment for slender figures where neither a girdle or a regular corset is desired. Daintily trimmed with narrow Val. lace stitched into the binding with ribbon bow. Sizes 18 to 30, in white only. Price per pair $1.00

At $1.50 per pair the above would be called good value.

Six Strong Leaders in

Shirt Waists

AT 98c—White Linette. The front is composed of a four-inch embroidered panel, with two one-inch tucks on either side. Tucked back. Large sleeve with six-inch tucked cuff.

AT $2.49—White Poplin. The front is made of 16 narrow tucks and 7 in. embroidered panel with fagoted trimmings. Attached collar, made with fagoting. Tucked button back. New sleeves with 7 in. trimmed cuff.

AT $1.49—Mercerized Waistings in very attractive color combinations. It is made with tucked front, tucked back and new sleeve.

AT $2.98—All Wool Nun's Veiling. The front is made with hand embroidery and fine tucks, arranged yoke effect. Tucked back. Large sleeve. Tucked cuff and stock.

AT $1.98—All Wool Nun's Veiling. Front is made with yoke of all-over tucking, with trimmings of fine lace medallions. Button back. Large sleeve with 8 in. lace trimmed cuff.

AT $3.49—Worsted Plaids. The front is made of tucking. French back. Large sleeve with 8 in. tucked cuff. Blue, pink and green color combination.

Upwards of Five Hundred

Ready-to-Wear Hats

Go on Sale This Morning at 98c Each

This is by far the best lot of Hats we have shown this season. We always have splendid values at this price but this lot caps the climax. If you have a need in this direction don't put it off but come down and make your selection this morning. Two styles which have caught the popular fancy are the "Polo Turban" with trimmings of natural wings and buckles and the "Colonial" with trimmings of velvet rosettes and quills. Some of these hats have sold earlier in the season for $2.00 and $2.50.

Below are Four Numbers in Popular Priced Trimmed Hats which you'll find hard work to equal

AT $2.98—CORSAIR STYLE, fancy chenille braid hat, piped with velvet, trimmed with shaded quills. All colors.

AT $4.98—HEMSTEAD STYLE, a blue velvet, mushroom shape, faced with white felt, trimming of brocade velvet ribbon and roses. Coloring, blue, green and maize.

AT $3.98—LARGE POLO TURBAN, of silk Panne velvet with 20 inch pheasant breast around brim. All colors.

AT $5.98—A PRESSED SHAPE, of felt and velvet, in prime shades. A novel arrangement of amethyst ribbons and roses in deeper shades used on the bandeau.

A SPECIAL IN

WOMEN'S WOOLEN HOSE

These stockings are the "Run of the mill" or seconds, first grade sells for 25c pair; the hurt consists of minute darns hardly noticeable, two style ribs, coarse and fine, black and grey colors.....3 PAIRS FOR 50c

New Fall Dress Trimmings

Many choice things. Just put in stock. Appliques, Bands, Persians and Gilt Braids in an endless variety. Girdle Sets for bath robes, 50c SET. Fur Edgings for babies' bonnets, 25c YARD. Neck Ruchings (six lengths in box), 25c BOX. Neck Ruffs, a very strong number at $3.00 EACH.

THIS COLD SNAPPY WEATHER MAKES ONE THINK OF

Heavier Underwear

These choice values await your coming today:

"FOREST MILLS" GARMENTS, SECONDS, AT 59c EACH—In first grade they sell for $1.00 and $1.25. When you can buy an all wool garment at 59c don't hesitate but snap them up when offered.

CHILDREN'S $1.00 ALL WOOL UNION SUITS AT 50c—"Forest Mills" make, seconds. In either one of these lots the hurts are very slight. You can hardly detect them.

WOMEN'S FLEECE LINED UNION SUITS NOW 59c, also the seconds of "Forest Mills" brand. Firsts sell for $1.00.

CHILDREN'S JERSEY RIBBED FLEECE LINED GARMENTS AT 25c, the best value for the money we have ever seen. We know that some stores get 39c for the same garment; all sizes in pants and vests.

A VERY LIVELY SELLER IN THE

QUEEN QUALITY BOOT

IS NO. 268 (LIKE CUT).

Patent Colt Blucher. The new "Bon Ton" last, college cut (2 inches lower than the regular) gives it a smart, natty look. Perforated at vamp seam, medium welted sole, extended on outside, dull kid top, new broad mannish toe and heel.

All sizes from 2½ to 7. All widths from A to E. The price..$3.50 PAIR
29 other styles at $3.00 and $3.50.

A Sale of White Wool Blankets Today

SAVE 50c. YOU CAN'T DO IT IN AN EASIER MANNER.
11-4 size, silk bindings, pink, blue and red borders, worth $2.50 pair. Sale price $1.98

11-4 BLANKETS, worth $1.25, for a few days 98c PAIR. White or gray, fancy colored borders.

FIGURED FLANNELETTES, 5c YARD—Dark grounds, usually 6½c yard.

COMFORTERS, worth $1.25, for a few days 98c EACH. Full size, good clean cotton filling, same color both sides, firmly quilted.

HUCK TOWELS, 5c EACH—Good size, red borders, usually 6¼c each.

Second Section

THE LOWELL SUN

Pages 9 to 16

16 PAGES — LOWELL, MASS., FRIDAY OCTOBER 27 1905 — 16 PAGES

SIX LIVES LOST

Hotel in Hot Springs Destroyed by Fire

HOT SPRINGS, Ark., Oct. 26.—Six bodies have been taken from the ruins of a railroad hotel located at the corner of Elm and Olive streets here, which was gutted by fire early today. Of these, two unidentified were charred beyond recognition. The dead are:

HARRY BRADLEY, a waiter.
EDWARD SNYDER, a porter.
MRS. MACK, a musician.
A. L. MANN, railroad conductor, believed to be from Denver.

TWO UNKNOWN MEN.

The ruins have not yet been thoroughly searched and there may be other bodies in them. The hotel was patronized by invalids and cripples who were under treatment. The fire is believed to have been caused by an exploding lamp. Fred Owerson of Hot Springs, was probably fatally injured.

MODEL ELECTION

Party Leaders Make an Agreement

TIPTON, Ind., Oct. 26.—There is every indication that the coming municipal election here will be run in a model manner. Several days ago the republican city chairman, Attorney J. F. Pyke, met the democratic city chairman, Editor J. O. Behymer, of the Tipton Times, and they put on foot a movement to purify the ballot so far as was in their power. With that end in view they each appointed a committee of six leading citizens, who were politicians, and instructed them to hold a conference and devise ways and means by which the movement might be carried to a successful termination.

When the matter had been discussed among the party workers of both political faiths, and the committee met to formulate plans, the members of each committee were so enthusiastic that when one side proposed certain reforms the other would go them one better, until the following is the substance of the several propositions agreed upon:

That the campaign fund shall consist of only a sufficient amount of money to pay the legitimate expenses of the campaign, such as hall rent, music, pay of poll takers, printing, pay of poll book holders and challengers at the polls. Committees are prohibited from even entering a saloon for any purpose; all treating on their part or the part of any one in their behalf is barred, even to the giving of a cigar and no effort is to be made to get out the vote of either party further than mere persuasion. No conveyances or runners are to be employed except in cases of known disability, physically on the part of the voter.

WHALING FLEET

THE BARK GAYHEAD FIRST TO REACH PORT.

SAN FRANCISCO, Oct. 26.—The first of the whaling fleet to come back to port was the bark Gayhead, arriving last night direct from the Behring and Okhotsk seas. She brought 200 barrels of sperm-oil, 200 barrels of right-oil and 2000 pounds of bone. Her catch is the product of five sperm and two right whales. The bark Alice Knowles was spoken about a month ago in Bering sea with a catch of 700 barrels of sperm-oil and 1000 pounds of bone.

STEIFEL HELD

IT IS SAID THAT HE MADE A CONFESSION.

NEWPORT, R. I., Oct. 26.—Otto Steifel was still held by the local police today for further examination in connection with the recent depredations of the so-called "pirate" sloop Dorado. The police announced that he had made full confession of his part in the robberies along the coast of Long Island Sound, implicating his companions on the Dorado, Jackson and Riley, of whom no trace has yet been found. Sheriff Sidney Brown of New London, Conn., came here today to examine Steifel and look over some of the stolen property recovered which it was thought might have been taken from that city.

Get Rid of Scrofula

Bunches, eruptions, inflammations, soreness of the eyelids and ears, diseases of the bones, rickets, dyspepsia, catarrh, wasting, are only some of the troubles it causes.

It is a very active evil, making havoc of the whole system.

Hood's Sarsaparilla

Eradicates it, cures all its manifestations, and builds up the whole system.

Accept no substitute.

WASHING FLUID COMPOUND

Potash, Sal Tartar, Ammonia and Borax.

20c Can will make 2 gallons Fluid

Carter & Sherburne

CUT PRICE DRUGGISTS,
Merrimack, Cor. Bridge Street.

Wall Paper

-AT-

97 Appleton Street

RETIRED LIST

PAYMASTER GENERAL OF NAVY ADVISES ONE.

WASHINGTON, Oct. 26—Urgent recommendation is contained in the annual report of the paymaster general of the navy, for the warranting of paymaster's clerks in the navy and the creation of a retired list for this branch of service. "The present anomalous position of paymasters' clerks in the navy could not be more aptly illustrated," says Paymaster General Harris, "than by the sad case of Henry O. Metius, who lost his life in the Bennington disaster. No right to pension, no hope of retirement, none of the privileges which pertain to all other officers, just hard work is their lot, absolutely nothing to look forward to except to wear out or rust out, or perchance to die in the line of duty, leaving no provision for dependent ones."

Attention is called to the serious embarrassment caused the bureau of supplies by its lack of an adequate clerical force; to the fact that supplies are not inspected as satisfactorily as they would be if more officers were available for duty at various navy yards and a recommendation is made that the naval supply fund be immediately increased from $2,700,000 to $5,000,000.

TRUST COMPANY

WILL HAVE CAPITAL AND SURPLUS OF $2,000,000.

NEW YORK, Oct. 26—A new trust company, to be called the Columbia Trust company, with a capital and surplus of $2,000,000 is being organized under the direction of Clark Williams, vice president of the U. S. Mortgage and Trust company, says the Times. The company is to be operated under the charter held by the New York and London Trust company, which was granted by a special act of the New York legislature in 1871. The directorate of the new institution will include many men prominent in New York financial institutions. A. B. Hepburn, president of the Chase National bank is to be chairman of the board of directors. Temporarily at least Peter B. Bradley of Boston, vice president of the American Agriculture Chemical company, will be president of the company.

BIG INCREASE

IN THE TRADE MOVEMENTS DURING SEPTEMBER.

WASHINGTON, Oct. 26—Decided increases in trade movements are shown during September as well as in the total for the nine months of this year over corresponding periods of last year by summaries issued by the department of commerce and labor. The grain exports for the nine months this year amounted to 105,219,033 bushels as compared with 48,573,706 for the same months last year. These reports for this year are preliminary and estimated to include 97 per cent. of the actual shipment. This year, the corn exports have been 82,752,212 bushels as compared with 24,416,277 bushels for the corresponding months last year. The September export of grain this year amounted to more than 10,000,000 bushels over September of 1904.

The domestic movements of trade during September show the same increase. Nearly two million head of live-stock arrived at five of the largest distributing centers in excess of September a year ago, while the increase in the receipts of grain in twelve important interior centers, aggregates over twenty-seven million bushels more than the corresponding month last year.

The total increase in lake shipments this year to and including September 30 as compared with 1904, aggregated 14,766,265 net tons a gain in the flour outbound movement of 211,225 tons; grain and flaxseed, 22,294,715 bushels; coal 531,310 tons; Ore and mineral 11,743,751 tons; lumber 76,801,000 feet, unclassified freight 458,661 tons.

PLEADS GUILTY

BELIEF IS THAT CUNLIFFE IS INSANE.

PITTSBURG, Oct. 26.—Edward Cunliffe, the Adams Express robber, went into court today and pleaded guilty to two charges of larceny representing a theft of $101,000. Sentence was suspended until Saturday. Cunliffe has no counsel and the belief is growing that he is mentally unbalanced.

NORTHEY CASE

THE INQUEST WAS HELD TODAY.

SOUTH WINDSOR, Me., Oct. 26.—An inquest into the murder of Chas. N. Northey, Jr., for which probable cause was found by Judge Andrews last night for holding Mrs. Alice F. Cooper for trial at the January term of the superior court, was held today by Coroner Henry W. Plummer of Augusta. It began this afternoon and was not expected to be in session long.

MURDER THEORY

In Connection With the Death of Veazie

THE OFFICIALS STILL CLAIM SUICIDE

Suspicious Characters Near Man's Home

BUXTON, Me., Oct. 26.—The murder and robbery theory in connection with the death of John Veazie, whose body was found Tuesday in the debris of his house is a popular one today although some of the officials still believe that the fire and death were due to accidental causes. County Attorney George L. Emery and Deputy Sheriff S. F. Andrews arrived early today at Groveville, the section of Buxton in which Veazie lived in a one-story house situated at least an eighth of a mile from his nearest neighbor, and renewed the investigation begun yesterday by the latter in conjunction with the selectmen.

The county attorney requested Coroner Charles Hobson of this town to hold an inquest and ordered that the body be exhumed at once and an autopsy held for which a Portland surgeon and local physician will be summoned to come here tomorrow.

A number of suspicious characters have been seen in the vicinity of Groveville including a stranger who was observed to visit the Veazie house Sunday night at 8 o'clock under suspicious circumstances. Instead of following the road past the Groveville settlement he crossed the fields. He was of average height and wore brown trousers, a dark coat and black derby hat.

Veazie, who was 65 years old, had been worried about living alone since the death of his brother and companion, James Veazie, in July and only last week said he intended to buy a lot in the village and build a small house for himself. He said he had money enough for the project which fact strengthens the belief that he was robbed and murdered.

DIAMOND RING

PRESENT BY FRIENDS TO MISS MARGARET GILLIGAN.

Miss Margaret Gilligan was surprised last evening at her home, 102 Lilley avenue, when a party of friends called at her home and presented her with a beautiful diamond ring. The presentation speech was made by Miss Helen Moor and the host responded in a fitting manner. A fine musical and literary program was carried out during the evening and refreshments were served.

NEW LAWS

FOR FREEDOM OF SPEECH AND THE PRESS.

ST. PETERSBURG, Oct. 26, 6.20 p. m.—As the result of a series of special ministerial councils under the presidency of Count Witte, held to adopt measures to deal with the situation, the new national assembly and laws granting practical freedom of the press and of speech and meeting will be promulgated forthwith.

Upon the peremptory demand of Prince Hilkoff, the minister of railroads, the Budget covering the remuneration of railroad employes will be revised to meet all the promises made last spring. Unless this was done the prince announced that he would resign.

BOSTON COPPER MARKET.

BOSTON, Oct. 26.—There was a strong tone to the coppers in the morning trading on the stock exchange today but less activity than for the past day or two. North Butte attracted attention by advancing 1¾ to 57½ but later it reacted to 56¾. Centennial showed an advance of ⅛. Copper Range and Osceola of ½ and United Copper ¼. Shannon declined ¼. U. S. Mining ⅝ and Utah ½. Isle Royal also declined ⅝. Business was quiet in the general list.

THE BLACK HAND

Woman Ready to Fight the Organization

NEW YORK, Oct. 26.—Mrs. Vincenzo Sellaro—wife of Dr. Sellaro, who conducts a private sanitarium on the second floor of the seven-story apartment house, at Mott and Grant streets, and who for more than a year has been menaced by threatening letters, from the Black Hand, and, under whose windows a bomb was exploded Tuesday night with such force that it wrecked stores and shattered windows—issued a defi to the tormentors of her family last night.

"Tell the Black Hand I will meet them alone at any place they name," she said. "I am only a woman, but I do not fear those scoundrels. They are cowards. I hope they have the courage to make an appointment with me. I guarantee I will inform no policeman. I will go alone to any place they designate. Either let them accept this challenge or desist in their cowardly tactics to frighten people."

Mrs Sellaro had been striving for a year to run down the men who have been writing threatening letters to her husband. She even went to the extent of mailing a letter, which she registered as designated by the blackmailers, and then went to see what disposition would be made of it. She said yesterday the missive was delivered to a man who until recently lived at Third avenue and One Hundred and Sixth street, and that she then informed Detective Petrosini. No arrests were made however.

Instead of inclosing money she placed in the envelope the following note:

"You call yourselves the Black Hand. I am accustomed to fight fire with fire. I am of the Mafia—my father, my brothers, my friends, are of that order. You, and not we, will suffer if you continue."

Mrs. Sellaro said yesterday she meant every word that was contained in that note. Her black eyes sparkled when she told of the explosion of the night before.

Mrs. Sellaro then told of the letters that had been received at her home. They began coming something over a year ago. The first demand was for $5,000. Other letters came, and the amount was reduced to $500. Then Dr. Sellaro was given the option of sending any amount he would contribute.

In all, six letters, written with red ink and bearing the insignia of the skull and cross bones in blood, were received. One of the last letters to come threatened the kidnapping of the physician's child, Angelo, nineteen months old.

Detective Petrosini said he has also been receiving letters of a threatening character.

PARALYZED

TEACHER STRICKEN AS HE KNEELS IN PRAYER.

GREENVILLE, Ga., Oct. 26.—"I believe I'm paralyzed," exclaimed Prof. Calloway, head of the schools here, as he knelt in prayer at the Baptist church, during its last prayer meeting.

Prof. Calloway was assisting in the service at the regular weekly gathering for prayers, and when the congregation grew silent after kneeling and waited for the invocation of God's blessing, they were so startled to hear a voice from one of the front pews make the declaration quoted above that many sprang to their feet almost in panic.

Dr. E. B. Terrell, who was present, hurried to the speaker and found that one entire side of his body was paralyzed.

He was carried to his residence, where he still lies in the same condition.

Prof. Calloway's attack, coming as it did while he was engaged in devotional exercises, created a profound sensation and is still a topic of much interest.

★ ★ THE FAVORITE ★ ★

newspaper of the people is THE SUN, because it stands for the people,

First, Last and Always.

EXTRAORDINARY CUT PRICES
For Friday and Saturday

M. O'KEEFFE 54 Middlesex St. Near Traders Bank
513 Merrimack St. Near Tremont St

Telephone 1378-2

100 RETAIL BRANCH STORES IN NEW ENGLAND.

The Best Eastern Green Mountain Potatoes	19c peck; 75c bush.
Excellent Bread Flour	68c bag; $5.50 bbl.
N. B.—This is old wheat, and we guarantee every bag and barrel of it.	
The very best Vermont Pure Creamery Butter	23c lb.
Best Standard Granulated Sugar	5c lb.
Armour's No. 1 Fancy Smoked Shoulders	8c lb.
North's Best Salt Pork Ribs	7c lb.
Swift's Best Medford Bacon	12½c lb.
10-pound pails Swift's Pure Leaf Lard	95c
13 bars Excellent Laundry Soap	25c
8 bars Swift's Pride Soap	25c
4 lb. pkg. Fairbanks' Gold Dust	17c
3 cans Best Condensed Soups	25c
15c cans Genuine Red Salmon	12c
20c bottle Superior Catsup	12c
15c bottle New Orleans Molasses	12c
10c bottle Best Mixed Pickles	10c
4 pkgs. Best Mince Meat	25c
Very Best Tea (all flavors)	40c lb.
Very Best Coffee (pure)	25c lb.
Strictly Fresh Eggs (warranted)	27c dozen

All goods guaranteed. Prompt delivery to all parts of Lowell.

FROM YESTERDAY'S LATE EDITION

NO BLOODSHED

But Lawyers Fay and O'Connor Spoke Harsh Words

"Get away from me or I'll knock you down!"

"Let's see you do it!"

"You're an idiot!"

"You're a fathead!"

These and similar esteries rang through the corridors of the police court building and startled all who heard them and all rushed for the second session of the police court whence the strange sounds emanated.

Within the court Lawyers O'Connor and Fay stood in the center of the floor facing each other like two actors in a great melodrama, Lawyer O'Connor firmly grasping a chair as though about to swing it while Lawyer Fay stood with hand raised and an expression of countenance that betokened great rage.

It was the supreme moment.

In another instant bloodshed would have been inevitable. The spectators held their breath and waited.

Just then Judge Hadley ran in and separated the gladiators and another tragedy was averted.

The occasion was the third strenuous meeting of the two lawyers between whom there appears to be no love lost, and as there is still another meeting scheduled a week hence the indications are, in the words of the showman, "the best part of the show is yet to come."

Two weeks ago Lawyers Fay and O'Connor met in police court on the opposite sides of three poor debtor processes and at this meeting they began an exchange of pleasantries.

Yesterday they met again in the clerk's office in connection with one of them with the result as published in last night's Sun.

Then they came together this afternoon to hear the poor debtor examination of a young man to satisfy judgment of $156 obtained by Edward White.

Mr. Fay appeared for White and Mr. O'Connor for the defendant.

Shortly before 2 o'clock Mr. O'Connor and his client arrived at the clerk's office and awaited the arrival of the opposition.

Judge Hadley came in and looking at the little gathering which included several reporters, all quietly awaiting the arrival of Lawyer Fay, smilingly repeated the words of Cassius: "He doth stride the world like a colossus and we petty men creep under his huge legs."

And just at that moment the colossus of the local bar entered the office ready to proceed.

Judge Hadley invited all hands into the second session carrying himself the necessary copy paper and pens and ink.

Carefully preparing the place with his own hands Judge Hadley remarked: "There gentlemen, everything is in readiness," and his honor made his escape.

Then Peter and J. Joseph sat down side by side without even a look at each other even as the lion and the lamb lie down together and for a moment it looked as though there would be nothing doing in the sensational line.

But only for a moment.

The first question was "What is your name?" and that went by without trouble. But before the second was answered there was nearly a "rough house."

Mr Fay was writing down the questions and answers and Mr. O'Connor refused to allow the second question to be answered until after Mr. Fay had repeated the answer to the first. Mr. Fay said: "I'll do nothing of the kind. Take down your own answers."

The witness refused to answer whereupon Mr. Fay jumped out of his seat and rushed into the judge's office returning with Judge Hadley.

"This man refuses to answer my questions," thundered Mr. Fay at the judge.

"Nothing of the sort, the answer was merely suspended until Mr. Fay should repeat his answers," said Mr. O'Connor.

"I'll do nothing of the sort," cried Fay.

"We'll see," replied O'Connor.

Judge Hadley tried hard to calm the pair and told them that as the questions and answers would have to be read over to the witness before being signed it was not necessary to repeat the answers at this time.

The judge had hardly turned his back when Mr. Fay said: "I guess I'll furnish brains for you."

"Not out of that fat head of yours," quickly retorted Mr. O'Connor.

"You know what I told you I'd do to you?" cried Mr. Fay threateningly.

"Come on, it's up to you," said Mr. O'Connor.

Then they resumed the case and suddenly Mr. O'Connor moved his chair close to Mr. Fay and attempted to look over his shoulder.

"Get right away from me! Get right away from me!" cried Mr. Fay shifting his seat to the corner of the desk. Mr. O'Connor also shifted so as to be right at his opponent's elbow.

"Get away or I'll knock you down," said Mr. Fay springing to his feet.

Mr. O'Connor jumped, too, firmly grasping the back of his chair. The two stood glaring at each other for a moment and then Mr. Fay moved to another corner of the desk and again Mr. O'Connor planted himself at his elbow.

Mr. Fay made a grab at Mr. O'Connor's chair but didn't get it away from O'Connor who swung it around behind him.

Judge Hadley was sent for and he said: "Gentlemen, I'm afraid I'll have to separate you."

"He threatened to knock me down, Your Honor," said Mr. O'Connor.

"He called me a fathead," cried Mr. Fay.

"Now, gentlemen, your conduct is most unprofessional and cannot be tolerated in this court," said Judge Hadley severely.

"He wants me to assault him," said Mr. Fay.

This made Mr. O'Connor laugh.

"Why, you're acting like small school boys and not like members of the bar," said the court. "Now you must do better than this or I'll have to stop it."

"Well, why does he try to follow me around?" demanded Mr. Fay.

"Mr. Fay, I'll have to postpone this case until you are in better temper."

Both lawyers then subsided and the case proceeded.

The questioning proceeded at great length and great minuteness with frequent objections by Mr. O'Connor.

Each time Mr. Fay would note the objection and Mr. O'Connor would quietly ask: "Have you got that down?"

"I've got that down," answered Mr. Fay for the first few times, but when it got to be a regular thing he again lost his patience and cried out: "I'll answer you no more. Put down the objection yourself." Once, later, Mr. Fay thought that Mr. O'Connor was prompting the witness and there was another explosion.

"Are you making signals across the board?" demanded Mr. Fay.

"Not so's you could notice it," smilingly retorted Mr. O'Connor.

The hearing continued until after 4 o'clock, when an adjournment was taken until next Thursday at 2 p. m.

PATRICK WHITE

FELL AND SPRAINED HIS RIGHT SHOULDER.

Patrick White, residing at 2 Wilson street, North Billerica, while at work at the Talbot Dye Wood & Chemical Co. today fell from a board while removing a carboy of sulphuric acid received a sprain of the right shoulder and an injury to the thigh. His injuries were dressed at the Emergency hospital.

KNIFE SLIPPED

GEORGE LANE PAINFULLY INJURED IN THE HAND.

George F. Lane, aged 19 years and residing at 133 Shaw street, received an incised wound of the right hand today, caused by the slipping of a knife which he held in his hand. Six stitches were taken in the hand at the Emergency hospital.

HAND PUNCTURED BY NAIL.

Frank Swift, aged 19, years, received a punctured wound of the right hand with a rusty nail today. He was taken to the Emergency hospital where his wound was dressed.

ARRIVED THIS MORNING.

The "Innerseal" squadron of twenty young men in suits of gray, with purple neckties, is in town today arranging for a big reception to ladies, to be held Saturday, at the headquarters of the National Biscuit Co., 59 Appleton street.

PRINCE LOUIS

THE GUEST OF THE CITY OF ST. JOHN.

ST. JOHN, N. B., Oct. 26.—Rear Admiral Prince Louis of Battenburg today was the guest of this city and two of the cruisers of his squadron, the Cornwall and the Berwick, were anchored in the harbor. As this is Thanksgiving day in the province and a holiday the streets were filled with people. There was a brilliant display of the national colors.

NEARLY KILLED

DORCHESTER GIRL IN A RUNAWAY ACCIDENT.

BOSTON, Oct. 26.—Dashing madly down the street, a runaway horse attached to a light carriage, to the seat of which Miss Mary E. Nightengale, a pretty young woman, was clinging, caused much excitement on Beaumont street, Dorchester, yesterday afternoon, and nearly terminated in a fatality.

Swaying from side to side, the light vehicle threatened to collide with one of the lamp posts that lined the narrow thoroughfare.

Women screamed as the carriage almost turned over in its wild rampage, while the young lady, clinging to the seat, turned deathly pale.

At the corner of Carruth street the vehicle struck an obstruction and Miss Nightengale was thrown from the carriage to the ground.

Bystanders rushed to her assistance and she was carried to the home of Albert H. Stearns, where she was stopping, at 59 Beaumont street. Dr. Bliss was summoned and a hasty examination showed that the woman received a broken rib and a severe shaking up.

ARMY'S GIFT

STATUE OF FIELD MARSHAL VON MOLTKE.

BERLIN, Oct. 26.—A statue of Field Marshal von Moltke, the gift of the army to the German people, was unveiled here today. Emperor William, the Imperial family, all the great personages of state and many thousands of people witnessed the ceremony.

CRACKED A SAFE

Daring Burglars at Work in Stamford

STAMFORD, Conn., Oct. 26.—In full view of a number of residents who were awakened by the noise of their operations, four daring burglars cracked the safe in the Springdale postoffice early today, and after filling it of $90 worth of postage stamps, strolled leisurely away towards this city.

While the burglars were at work on the safe setting off five separate charges of explosives, the lamps in the store were left burning and the windows were uncurtained. Two ladies who live in a house across the street could see the crackmen in the store and several men saw them going away but in spite of that no clear description of any of them is given.

SHEPARD GUILTY

Prison for Grandson of Vanderbilt

PARIS, Oct. 26.—The ninth correctional tribunal of the Seine today sentenced Elliott Fitch Shepard, son of the late Col. Elliott F. Shepard of New York and a grandson of the late W. H. Vanderbilt to three months' imprisonment and $120 fine and to pay $4,000 damages to the parents of Madeline Marduel, who was killed by Shepard's automobile at Stouen, April 24.

Following the announcement Mr. Shepard and his counsel withdrew from the court-room for the purpose of considering the question of making an appeal or adopting some other steps. The imprisonment for the present is nominal while awaiting the future course of procedure.

After conferring with counsel, friends of Mr. Shepard said he intended to appeal from the fine and imprisonment, but that the company insuring the automobile would not appeal from the $4000 damages awarded to the parents. The appeal postpones the imprisonment until a final decision is given.

Counsel for the prosecution emphasized the need of making an example of Mr. Shepard, declaring that American millionaires had the habit of coming to France and running over peasants like chickens.

WITH HIS THROAT

BOY BROKE A THREE INCH PIPE.

DENVER, Oct. 26.—In the opinion of several physicians eleven-year-old Leo Shields, of No. 119 West Maple avenue, possesses the most wonderful throat and neck in Denver. While playing in Union Park the little fellow ran into a three-inch iron pipe rail. The barrier caught him squarely on the throat. So great was the impact that the securely supported pipe broke squarely off as the lad crashed through.

The boy lay groaning on the ground, and Denver university football players who rushed to his aid believed he had broken his neck. Coach O. S. Fowler and several medical students made a hurried examination of the boy's throat and found the cartilege wrenched out of place by the force of the collision. A little deft first air manipulation enabled the boy to breathe more freely and he picked himself up and scampered home with a very sore throat but otherwise little the worse for his unusual experience.

SMITH COLLEGE

WILL HAVE USE OF THE FORBES LIBRARY.

NORTHAMPTON, Mass., Oct. 26.—By the anonymous donation of $500 a year for three years Smith college directors will be allowed the use of the Forbes public library here. For some time there has been a dispute between the library trustees and those of the college. The college authorities offered to pay $2000 a year to secure the library privilege for the students but the sum was not satisfactory to the library trustees and the question was still in dispute when announcement was made that a friend of the college had offered $500 a year for three years to make up the sum asked by the library officials.

HAVE YOU TRIED

the new Quick Desserts that grocers are now selling? They are justly termed "Easy to Make" as all ingredients are in the package. Three complete products—

D-Zerta

Quick Pudding and D-Zerta Perfect Jelly Dessert at 10c. per package, and D-Zerta Ice Cream Powder, 2 packages for 25 cents. Five choice flavors of each. A trial will convince you how easy it is to have the finest desserts with no labor and little expense. Order to-day.

The Product of the

7-20-4

10c Cigar Factory

is now larger than that of any individual manufacturer in New England. The name R. G. Sullivan stamped on every cigar insures quality.

R. G. SULLIVAN, Mfr.
Manchester, N. H.

FORD CAPTURED

Physical Condition of the Fugitive is Pitiable

ALSTEAD, N. H., Oct. 26—Suffering severely from the pangs of hunger caused by a fast for 48 hours and suffering also from severe bodily injuries caused by birdshot and bruises, George Ford, who shot and seriously wounded Fred Shortcleve at a hotel here Tuesday night, was captured in the woods today half a mile from the scene of the shooting. He was lying prostrate on the ground and members of the posse who had been following him for 36 hours effected his capture. He was put into a wagon and brought here for medical attendance and later was removed to the jail at Keene.

Ford's physical condition was pitiable. Numerous bird shots from the rifles of the farmers who were on his trail are lodged in the side of his head, chest and arms and there are many of these shots in his back. In addition to these injuries, Ford was suffering from a dislocated hip and a broken wrist, the last named injuries being sustained in his leap from the window of the hotel where he had been imprisoned throughout Tuesday night.

Ford, according to his own statement, went to a barn owned by Herbert Greene at Cold Hill last night after he had found it physically impossible to get further away from his pursuers. His injuries made sleep an impossibility and he suffered severely from the cold. This morning he dragged himself out into the sunlight and as he lay on the ground warming his body in the rays of the sun he was discovered by Ralph Robbins, who immediately called to his assistance the other members of the posse, and Mr. Greene, the owner of the barn. All were armed and as they approached Ford they ordered him to throw up his hands, which he did, making not the slightest protest at being captured. His captors immediately searched him and took from him a 32-calibre revolver fully loaded and a goodly supply of cartridges. After giving the prisoner a substantial breakfast his captors drove him to this place, where Dr. Oliver dressed his wounds and bandaged his wrist, side and hip, after which the prisoner was sent to the Keene jail.

Ford, according to his own statement, has been an inmate of the Worcester asylum for the insane and also the Gardner asylum. He escaped from the latter institution on May 15 last and worked his way from Gardner until he reached Alstead, spending most of his time on the way on farms. He reached here two weeks ago and since that time has been engaged in an unsuccessful search for work, his inability to secure which, it is believed, made him temporarily insane.

Ford is laboring under the impression that he is the ruler of the earth but that the hand of God has been turned against him.

He was quiet and subdued when placed under arrest and talked rationally on every subject but that of the power which he believed he was capable of wielding. To a reporter he made the following statement:

"I am the God of all earth. Every thing lives by me. I am the genuine ruler of this earth and God is jealous of my power and has turned every one against me and every one tries to injure me. I can disappear and reappear but God is jealous and will not allow me to use my power in this line. And that is the reason I went out of the window. If I had gone through the door they could not have caught me, but God said 'Take the window' which I did and this is the result. I broke my rib when I fell on the piazza roof and sprained my hip when I struck the ground. They have tried to hang me. They have tried to shoot me. They have tried to poison me; but to no avail, for I have eternal life. I stayed on the road until dark last night and then I went into the barn. I did not sleep but God gave me rest. This morning I went out into the sunshine to get warm. God has withheld my power and ruined my life for I should at this time be ruling the earth.

"My time will come and then I will be all powerful."

Ford is 34 years old. Five years ago he says he was taken from his home, Townsend, Mass. and placed in an asylum at Worcester. On August 1, 1904, he was sent to the asylum at Gardner, Mass., from which institution he escaped on May 15 last while engaged in repairing a fence on the farm.

The shooting of Shortcleve resulted from an impression on Ford's mind that he had been insulted and that a man of his worldly power should not be insulted without taking revenge. After Shortcleve was wounded Ford went to his room on the second floor where he barricaded himself and defied a small force of deputies who surrounded the hotel and guarded his door. During the temporary absence of a guard who had been stationed beneath his window Ford leaped from his room and in doing so received the injuries which made his further progress into the woods impossible.

FACTION FIGHT

Trouble at the Interstate Law Convention

CHICAGO, Oct. 26.—Preparations were made early today by the advocates of "free speech" to demand entrance to the interstate commerce law convention, which was scheduled to be called in Steinway hall at 10 a. m. Facing the possibility of being denied admittance, arrangements were made to hold a "rump" convention. It was said before the convention met that the opposition which is said by the convention managers to represent the railroads would be denied admission.

The so-called "railroad" faction of the delegates met at the Auditorium annex this morning to prepare for an expected conflict with the "regulars" at Convention hall. Prior to the Auditorium annex meeting coal dealers who are identified with the "railroad" element met at the Great Northern hotel and after satisfying themselves that their credentials were satisfactory proceeded in a body to the annex, where D. M. Parry, president of the National Manufacturers' association and other so-called "R. R." delegates were assembled. As soon as the coal dealers arrived the question of the mode of procedure to be adopted was raised. Mr. Parry acted as chairman of the meeting. It was finally decided that the delegates should go as individuals, and if refused admittance should retire to the Studebaker hall, where a second convention could be held. Badges were thereupon distributed which read as follows:

"Interstate law convention, supervision, not commercial revolution." Wearing the badges conspicuously the delegates headed by D. M. Parry and Robert Lake of Michigan marched in a body to Steinway hall, where the so-called "Bacon" or "Regular" delegates were assembled with doors guarded by uniformed police to prevent the admission of alleged representatives from the presidents. Following the plan decided upon by the executive committee to avoid a clash with the dissenting or Parry faction no delegates had been admitted to the convention except those who subscribed to what the officers of the convention called "the creed and articles of faith" which endorsed Pres. Roosevelt's message asking legislation by congress, enlarging the powers of the interstate committee so that it may regulate freight rates, subject to judicial review. Among the first delegates to subscribe to the principles of the convention and gain admittance were L. W. Noyes representing the Illinois Manufacturers' association and Mayor Dunne.

Among other arrivals were S. H. Cowan of Texas, Governor Cummins of Iowa and former Governor Laramie of Wyoming.

Judge S. H. Cowan received the following telegram from Washington, just before the convention was called to order:

"Judge S. H. Cowan, Steinway Hall Convention: Hope the convention will resist to the utmost the admittance of any delegates who will not sign the proposed pledge. Let the railroad hired men exhibit their free passes and go home. If they outnumber you by violence, go elsewhere and hold a Roosevelt convention.

"W. E. CHANDLER."
Former U. S. Senator from New Hampshire.

In the absence of L. C. Bacon, chairman of the executive committee, who is ill, Judge H. S. Cowan of Texas called the convention to order.

"I know that the delegates who are here this morning will abide by the action of the executive committee and endorse the railroad rate regulation advocated by our great president, Theodore Roosevelt," said Judge Cowan.

R. W. Higbie of New York was chosen chairman of the convention.

Meanwhile the "Parry" delegates arrived and demanded admittance. "You must sign this to be admitted," said the door-keeper. The delegates refused and then the Parry party went in a body to Studebaker hall, where nearly 200 delegates held a so-called "rump" convention.

F. J. Bradley of Haverhill, Mass., was selected a temporary chairman of the Studebaker hall convention. In accepting Mr. Bradley said:

"When I was selected a delegate I came here with an open mind and uninstructed and I did not intend to bring myself to any view without a hearing on the matter. I think that the refusal to admit these members to the other meeting will act as a bar to the best interests of railroad legislation."

NEW SCHEDULE

FOR SHIPS SAILING FROM PORTLAND.

PORTLAND, Me., Oct. 26.—An average of the trans-Atlantic steamship sailings every other fourth day from this port is what the winter schedule given out today from the Grand Trunk railway offices announced for the winter season. In addition, it was expected there will be the usual number of tramp steamships. This confirms statements that Portland this year is to have one of the busiest seasons in its history.

GETTING A JOB

How Nerve and Bluff Win Out

Referring to "nerve" in the matter of getting a job when hard pressed for employment a Chicago man tells these stories, says the New York Commercial:

Not so many years ago, as a joke and with able assistance, I helped pull off a remarkable bluff on Harry Pulliam, now president of the National league. He was then president of the Louisville ball club, and I knew him well and he knew me. His team was desperately in need of pitchers and he was scouring the country for one. Jestingly I remarked that if he would make it worth my while I would get back into the game. He expressed surprise, saying he did not know that I ever had been a pitcher. As a matter of fact, I never had been. We made an arrangement that I was to show him my ability a few days later. With the assistance of three members of the Chicago ball club we framed up the joke. Pulliam came over to see me pitch. I must have looked a fright in a Chicago uniform, but I "warmed up," and finally my conspirators, armed with their bats, came to face me and let Pulliam see whether or not I could pitch. There never was any such pitching. Lange and Dahlen and Walter Thornton broke their backs trying to hit my curves, and they all expressed amazement at my prowess as a twirler. I believe Pulliam would have signed me if somebody had not laughed.

There is a Chicago physician—and a good one, successful, careful, entirely orthodox, and up to date—who owes his start to a huge bluff. He had read some medicine down in Ohio only a few months and never had attended a medical school. He came to Chicago, became a "doctor" immediately and apparently without any trouble. Later he attended lectures, clinics, studied hard, and developed a big practice and became a proficient practitioner.

After I came to Chicago I met him one day. He introduced me to a friend as "his preceptor." I was puzzled, but he afterward explained that he had used my name in his references, describing me as his teacher with whom he had studied medicine three years before going to medical school. As I never had studied or practised medicine, the extent of his bluff is apparent. He bluffed and made good.

Everywhere I turn it is the same. The man with the nerve and gall is succeeding and the fellow who is afraid of himself is failing or dragging along scared to death, for fear he will lose his job.

I have a particular friend who doesn't know much of anything, but is endowed with an infinite ability to look wise and say: "Ah—yes," or "Not necessarily so" or "Perhaps you are right. Go ahead and do it." He has just accepted a big position in New York.

Undoubtedly it is the fellow with enormous self-confidence who wins. Don't complain when some "four flusher" gets promoted to the position you coveted. Cultivate a firm belief—if not in yourself, then in your ability to make others believe you are the greatest in the world.

Then success will come. It may not last long—but it will come.

TEXTILE SCHOOL

A CORRESPONDENT KNOWS OF AVAILABLE GRADUATES.

Lowell, Oct. 26.

Editor Sun: Dear Sir: In last Wednesday night's issue of The Sun there was an article stating that there was a great demand for graduates of the Lowell textile school in the different manufacturing establishments of the country and that the authorities have been unable to meet the demands for men. This may be true or it may not; but one thing is true, and that is, there are lots of young men in Lowell and Lawrence who have graduated from the school with honors and who have been unable and are still unable to secure a position; and are still working at the same position (some of them at small wages) that they held previous to taking up a three years' course at the school.

I visited a young man last Saturday in Lawrence who graduated from the Lowell school, he having taken a three years' course in designing. His diploma framed hung upon the wall in the room in which we were sitting. Seeing the diploma I asked the question: "Have you ever had a position in designing yet?" His answer was "No, I have applied personally and through correspondence but have never been able to succeed." This is only one of many cases right here at home. I shall mail my friend the article from The Sun so that he can communicate with Secretary Eames, and thereby assist him in filling this great demand for skilled men.

Now, Mr. Editor, it seems to me that this or some such statement is put out annually when the time is approaching to frame a bill for a state and city appropriation to run the school. Thanking you for your space,

Yours respectfully,
SUN READER.

The statement that the supply of graduates was not equal to the demand was made to a representative of The Sun by a trustee of the school and later by Secretary Eames, so that it was published with the best of authority. ED.

CLEVELAND FOR McCLELLAN.

NEW YORK, Oct. 27.—Former President Grover Cleveland has written a letter to Mayor George B. McClellan in which he endorses the latter's candidacy for re-election as mayor of New York city.

GENERAL BOOTH

GIVEN THE FREEDOM OF THE CITY OF LONDON.

LONDON, Oct. 26.—The freedom of the city of London was today bestowed on General Booth of the Salvation Army who accepted it as a recognition of the world-wide work of the army. The presentation was made in the presence of a distinguished company.

FINGER LACERATED.

Arthur Duchesne, aged 21 years, residing at 5 Phoebe avenue, while at work at Pilling's shoe shop Thursday, sustained a lacerated wound of the second finger of the left hand caused by a belt hook. He received surgical attendance at the Emergency hospital.

NO MARTIAL LAW

But Troops Keep Close Watch on St. Petersburg

ST. PETERSBURG, Oct. 26.—3.30 p.m.—By imperial order the garrison of St. Petersburg has been placed under the command of Gen. Trepoff, assistant minister of the interior, who is held responsible for the safety and order of the capitol and the troops distributed in various parts of the city but martial law with its accompanying hardships to the people has not been proclaimed.

The garrison of St. Petersburg has hitherto been included in the military district of St. Petersburg, of which Grand Duke Vladimir is chief.

All the ministers today were in conference with General Trepoff.

They are deliberating on an enlarged law of assembly.

During the afternoon, the alarm in St. Petersburg increased. The meat markets were raided by anxious purchasers and all the oil and candles were sold out. The people feared that the city would be plunged in darkness but Gen. Trepoff acted energetically. The troops took possession of the water, gas and electric light works and a strong guard was placed around the treasury.

Jewelers hurriedly sent their stocks to places for safe keeping and the shop keepers continued the work of boarding up their windows this afternoon. During the afternoon striking workingmen began marching into the outlying districts and inviting their comrades to join them. The police and troops did not interfere but by Gen Trepoff's orders the spirit shops were closed.

During the day the pharmacists formally struck.

The police are becoming frightened, many of them offering their resignations.

Reports from the interior say that the troops are moving a few trains but with great difficulty. The strikers are tearing up the tracks in some places.

On the Bourse prices were very weak, imperial fours dropping to 88.

STREET RIOTS

MEAT SHOPS RAIDED BY THE MOB.

WASHINGTON, Oct. 26—A cablegram received at the state department today from Charge Spencer Eddy at St. Petersburg dated today states:

"All railroad communication has been stopped, rioting is in progress, the meat shops have been raided by the mob; the supply of meat in the city will last until Sunday and prices have been doubled."

"A Moscow cablegram reports that all railroad trains have been stopped and the post office at Inneca closed."

RUSSIA ISOLATED

Practically Cut Off From Rest of Europe

ST. PETERSBURG, Oct. 26, 1.15 p. m.—Russia is practically isolated today from the rest of the continent of Europe as the international train service on all the lines has virtually ceased. The tie-up in the interior is more complete than yesterday. The only trains running are operated by the railroad battalions.

The strike contagion is spreading. All classes of workmen are organizing sympathetic strikes and industrial life in the country is coming to a standstill. The situation cannot long continue. Either the workmen will soon be starved into submission or pillage with military interference and bloodshed on a large scale are bound to follow.

At Moscow, six hundred cabmen have already fought the strikers whom they charge with taking the bread out of their mouths. In many cities, especially at Moscow, the question of food is becoming extremely serious.

Collisions between troops and strikers are reported to have occurred at several places.

At Ekaterinoslav, a regular pitched battle between the soldiers and strikers was fought and the city was left in darkness. But as a rule the revolutionary leaders are keeping their men in hand.

Communication by telegraph with many interior points is interrupted. The whole country is becoming alarmed and in St. Petersburg an incipient panic prevails. The boats and the Finnish trains, now the only means of egress, are crowded with people fleeing abroad. The ranks of the 40,000 workmen from the mills and factories who joined the strikers yesterday were increased by 30,000 more this morning.

The inhabitants of St. Petersburg awoke to find the capital resembling a beleaguered city. The general appearance of the town is menacing but the Cossacks have not yet had provocation to interfere with the gathering throngs of workmen.

The prices of food have gone up and the supply of beef is only sufficient for three days but there are ample supplies of wheat and rye for two months.

The emperor and the court at Peterhof are supplied by a warship from St. Petersburg. The suffering falls the heaviest on the poor who live from hand to mouth. The meat dealers have been ordered by the revolutionists not to deliver meat to the troops under pain of death and consequently the soldiers are living on canned food.

All the St. Petersburg schools were closed today and the children were sent home with instructions not to return until their parents think it safe to do so.

The great strike promises to delay and possibly interrupt the negotiations for the new Russian loan. The international bankers who are here do not seem to be greatly disturbed by the situation, although they are constantly in receipt of threatening letters from the revolutionists warning them that if they contract a loan without the consent of the national assembly it will be repudiated. The fact that the strike may jeopardize the success of the loan is one of the most potent levers behind the government and makes the foreign bankers the involuntary allies of the advocates of the far reaching reforms which are about to be promulgated.

LARCENY

RICE IS ACCUSED OF TAKING $4000.

BOSTON, Oct. 26.—Charged with the larceny of $4000 from the Puritan Trust company of 33 Court street, this city, Aubrey L. Rice was arrested today. The theft is alleged to have occurred on July 13 last. Rice is 29 years old and gave his residence as Massachusetts avenue, Boston.

Miss Hope
was for 17 years principal of the Boston Cooking School. She ought to be a good judge of cooking stoves. She says: "I consider the
Crawford
the best of them all. It uses less coal and gives a more even heat than any range I ever saw."
Many other well-known cookery teachers pay us good money for Crawfords while other makes are offered them *free*.
A. E. O'HEIR & CO., Agents,
Merrimack Square, Lowell.

LAST DAY IN SOUTH

New Orleans' Splendid Welcome to the President

NEW ORLEANS, Oct. 26—Gratitude for the great service he has rendered here in her successful struggle against the yellow fever epidemic was the dominant note in the spendid welcome which New Orleans extended to Pres. Roosevelt today. Political difficulties were effaced in a spontaneous demonstration of popular appreciation of the president's unfailing sympathy and practical help throughout the period of the fever's visitation.

Travelling towards his southern journey's end the president traversed through the night the whole length of the state of Mississippi. The program arranged by the local committee contemplated a popular reception, when the president had completed his tour of the harbor. At Harahan the president's car was switched from the main tracks of the Illinois Central and carried over the line to Stuyvesant docks where the commodious Southern Pacific steamer Comus awaited him.

On board the steamer were 400 men and women of the city, representing the various committees connected with the reception. On it also were Governor Blanchard and his staff, Dr. White, who fought the fight as the government's representative against the fever together with all his surgeons in full uniform; officers of the army and navy Mayor Behrman and leading federal, state and city officials.

On the wharf were assembled railroad officials, dock workmen, sailors from the ships and such of the general public as had been able to run the gauntlet of special police protection. At 9 o'clock the train ran into the docks and there was an enthusiastic demonstration from the steamer as the president passed from his car and walked with beaming face to the ship's side. On behalf of the city, Mayor Behrman extended a brief welcome and then the guest was escorted to a point of vantage whence he might have pointed out to him the features of interest conected with the trip along the city's water front. While the steamer backed out into the stream he held a brief levee during which he was presented to a large majority of those who filled the steamer's decks.

Then the Comus headed up stream and ran around the Crescent, past South Port, where the president could view the great levees of the Pont Chartrain district and see vast fields of ripening sugar cane on the plantations lying on either side of the river. A few miles above the city the Comus turned and then came slowly down the river passing along the whole front of New Orleans. On either bank people lined the levee as the steamer with flags proceeded on her way. The Comus carried the presidential party beyond the immense terminals under construction at Port Chalmette and then turning headed back to the city.

As the vessel neared the Harris steam sheds the president looked out upon a sea of people gathered upon the river front.

When the boat landed the president was escorted ashore. He entered an open carriage drawn by four horses. With him rode Governor Blanchard, Mayor Behrman and Secretary Loeb. The parade got under way under the marshalship of Col. John P. Sullivan. The parade included various bodies of troops and associations.

On the street the scenes were almost the same as during the carnival season. The weather was ideal. Never before has New Orleans been more elaborately decorated.

A multitude crowded the sidewalks on either side of the route while every gallery was filled and every window had an observer.

The route of the procession lay down one side of the canal to Chalborne, thence back over the other side to Camp, up Camp to Calliope and thence down St. Charles past the Lee monument to the city hall, where the principal addresses of the day were delivered and thence to the St. Charles hotel, where the luncheon was to occur. It had been arranged that the colored population should gather in Canal street between Liberty and Chalborne. There the Iroquois, the exclusive negro social club of New Orleans is located.

JUMP IN WHEAT

Sharp Advances in the Chicago Market

CHICAGO, Oct. 26.—Sharp advances in the price of wheat occurred here today, the May delivery at one time selling up 2¾ cents compared with yesterday's closing quotations. The market closed practically at the top. The labor crisis in Russia, foreshadowing a possible stoppage of all shipments of grain from that country, was the cause of the sensational rise in values.

BATTLESHIP LOST

Reported that Incendiaries Destroyed It

LONDON, Oct. 26.—A dispatch to the Evening Standard from Odessa says:

"It is reported here from Sebestopol that the Russian battleship Pateimon (formerly the Kniaz Potemkine) has been destroyed by incendiaries.

HELD IN $2000

FORSYTH MUST FACE GRAND JURY ON PERJURY CHARGE.

BOSTON, Oct. 26.—U. S. Commissioner Fiske today held Abraham Forsyth of New York, arrested yesterday on a charge of perjury, before a special board of inquiry at the immigration bureau in $2000 for the grand jury. Forsyth pleaded not guilty. Additional evidence was found among his personal effects, it is said, to show that the man was acting as agent for parties in Liverpool engaged in forwarding aliens into this country. The charge against Forsyth originated from his alleged attempt to have two Russian children admitted into this country illegally, Forsyth claiming it is said that he was their relative. The children were ordered deported.

PASS DIVIDEND

The American Hide and Leather Co. Met

NEW YORK, Oct. 26.—At the quarterly meeting today of the directors of the American Hide and Leather company, it was decided to pass the dividend on the preferred stock. The preferred stock was issued on a 7 per cent. cumulative basis but has never paid that rate of dividends from the time of the company's organization in 1899. The last three quarterly dividends of the company were on a four per cent. basis, one per cent. having been declared in February and the same rate in May and August. The back dividends on the preferred stock now amount to almost 40 per cent.

Following the meeting the directors issued the following:

"Owing to the present high ruling price of raw material which requires considerable additional capital to operate the company, it was the sense of the board that it is for the best interests of the company to use the earnings in the operation of its business."

ELITE RINK
Open Daily—10 a. m. until 11.30 p. m.
Colonial Orchestra in attendance at every session. Telephone 1060.

A Few Comparisons to the
ROLLAWAY
The floor, to a velvet carpet.
The music, to the Radium Dance.
The lights, to the Land of Dreams.
ALL THAT IS NECESSARY IS AN INTRODUCTION.
HURD STREET

THE CENTRALVILLE ROLLAWAY will sacrifice this week for the sake of learners and has engaged special instructors of excellent reputation who will give them their attention every afternoon and evening and forenoon by special appointment.

Manhattan Bowling Alleys
Bridge and French Sts.
5c—A STRING—5c
PRIZE FOR HIGHEST STRING.

Mercier's Rollaway
LAKEVIEW
After Labor Day skates will be FIFTEEN CENTS. TWO SESSIONS DAILY.
HIBBARD'S BAND.

ACADEMY OF MUSIC
Week of Monday, October 23, 1905
The Huntington-DeDeyn Stock Co. Will Present
"As a Man Sows"
Mr. Wright Huntington in the leading role.
MATINEES—Tuesday, Wednesday, Thursday and Saturday
POPULAR PRICES AS USUAL.
Pianos from Grunewald's, 50 Central Street.

SUPERIOR COURT

New Damage Suit Now on Trial

The jury in the case of Margaret Lynch, administratrix of the estate of the late Edward Quinn vs. the city of Lowell, was charged this morning by Judge Jabez Fox at the opening of the superior court, and the jury retired at 10.30 o'clock.

The next case in order was that of Mary A. Glynn vs. Boston & Worcester Street Railway Co. for alleged personal injuries received by the plaintiff while a passenger on one of the cars belonging to the defendant company.

The day before yesterday a jury was empanelled and viewed the scene of the accident in Hudson and the case was opened shortly after 10.30 o'clock this morning. C. P. Tucker for the plaintiff and W. M. Butler and Guy Murchie for the defence, the latter doing the cross-examination.

The first witness called was Mary A. Glynn, the plaintiff who testified to being a resident of Hudson and that at the time of the accident she was in the employ of Knotte & Hope, shoe manufacturers in Hudson and receiving about $12 a week. Mr. Tucker asked a number of questions of the witness relative to her work and pay during many years prior to the accident and Lawyer Murchie suggested that the questions were unnecessary and taking up considerable valuable time. The court inquired how far back Mr. Tucker intended to take the witness, and upon receiving the answer "ten years" suggested that it would not be necessary to go back more than one year.

Continuing the witness stated that on the morning of April 23, 1901, she boarded a car of the defendant company at 6.20 o'clock at a place known as the trotting park and that when she reached a point opposite School street the car left the track and she sustained personal injuries.

BIG RECEPTION

NATIONAL BISCUIT COMPANY TO ENTERTAIN LADIES OF LOWELL.

Reception to be held Saturday afternoon at 89 Appleton street, musical program to be rendered by Hibbard's orchestra. Appropriate refreshments and lavish decorations.

The ladies of Lowell and vicinity will be interested in knowing that extensive preparations are under way for a reception for their special benefit. This entertainment is in the hands of the reception and exhibition committee, comprising fifteen representatives of the National Biscuit company, who are now in the city. The reception will be held Saturday afternoon, at 89 Appleton street, from two until five o'clock. Every lady in Lowell and vicinity is cordially invited.

This reception is one of a series which the National Biscuit company is holding throughout the state. The undertaking is really a campaign of acquaintance by the National Biscuit company for the purpose of strengthening old friendships and making new friends for their many delicious products. Above all, it is for the purpose of acquainting the ladies with the perfection to which the art of baking has been brought by the National Biscuit company and the method that has been devised to protect this goodness, making it possible to purchase biscuit, crackers and wafers at any grocer's as fresh and clean and crisp as when they left the oven.

Their store is being elaborately decorated for the reception, and every lady in Lowell should be present. There will be good music, delicious refreshments and a hearty welcome for all.

C. M. A. C. FETE

LADY ATTENDANTS ENTERTAINED LAST NIGHT.

The lady attendants at the recent naval and military fete given by the members of the C. M. A. C., were royally entertained at the hall last night by the members of the committee in charge of the affair. A varied program of amusement was furnished and the many fair ones in attendance had an enjoyable time. Whist was enjoyed upstairs in the assembly hall, while those who wished some other enjoyment visited the gymnasium, pool, bowling and billiard rooms.

Hatch's orchestra furnished a pretty concert during the evening while an entertainment which was highly enjoyable was carried out. Refreshments were served.

SATURDAY

Waist Special

Perfect fitting fine quality mercerized waists. Made good and full with tucked box pleted front, tucked back, full sleeve and deep cuff. As good as most stores sell at $1.00. Saturday 59c

SPECIAL SALE OF FALL PETTICOATS CONTINUED

Black sateen petticoats—5 pretty styles all worth $.100 at 59c

Regular $2, $1.75 and $1.50 petticoats, stylishly cut of a high grade sateen marked to $1.29

Stylish $2.50 Heatherbloom taffeta petticoats, the only satisfactory substitute for a silk petticoat marked to $1.69

High grade mercerized lasting petticoats which we sold formerly at $2 and $2.50. Now $1.69

Regular $5 silk petticoats — heavy rustling taffeta in 3 popular patterns. Marked to $3.69

"Merode" hand finished Swiss ribbed Underwear

Vest, pants, tights at 50c

Union suits, all shapes at $1.00

The White Store
114 Merrimack St. 116

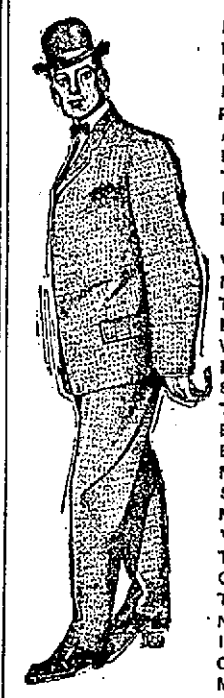

THESE ARE DAYS OF BIG THINGS WITH US IN OUR MEN'S DEPARTMENT AS WELL AS IN OUR BUSTLING LADIES' DEPARTMENT. OUR SERVICE TO MAN IS BETTER THAN IT EVER WAS AND IT IS OUR STUDY MORE THAN IT EVER HAS BEEN TO MAKE OUR SERVICE MORE INVALUABLE; TO MAKE OUR SHOP THE PERMANENT TRADING PLACE OF EVERY MAN WHO VISITS IT.

M. MARKS CO., TAILORS, 42-44 CENTRAL ST.

Astonishing Bargains AT COOPER'S

We must have money to pay our bills, and if you will help us to do it you will be well paid for it in this way:

$5.50 buys a $9.00 Coat
$7.98 buys a $12.00 Coat
$8.50 buys a $14.00 Coat
$10.00 buys a $18.00 Coat
$12.98 buys a $40.00 Coat
$1.98 buys a $3.50 Skirt
$2.98 buys a $4.50 Skirt
$5.50 buys a $7.00 Skirt

Suits, Waists, Petticoats and Fashionable Furs at the same discount prices.

Kimonas at 29c, 49c, 98c, $1.50 and $1.98. Worth twice as much.

Cooper's
COSY CLOAK AND SUIT STORE
36 JOHN St.
Near the Young Women's Christian Association.

A Faultless Toilet Article

Its name is familiar in every household and for cleanliness and purity it has no equal. A bottle of this preparation should be on every toilet table. Gentlemen find it very beneficial after shaving. Most excellent to use on the scalp. It's an article that appeals to everybody, known as BAY RUM and we sell the best by the pint for

35c

Talbot's
40 Middle Street Tel.

LOWELL, FRIDAY, OCTOBER 27, 1905.

A. G. POLLARD & CO.

THE STORE FOR THRIFTY PEOPLE

We are giving tremendous bargains in footwear. The Huntoon Stock, which was of the most reliable sort and which was damaged slightly at the recent fire is now on sale at a small fraction of its actual value.

Men's, Women's and Children's Boots, Shoes and Rubbers may be purchased today at a phenomenal saving.

PALMER STREET BASEMENT

New Fall Suits, Skirts and Coats

Here is where you may secure authoritative styles; here is where you may enjoy the freedom of large varieties; here is where you may try on to your heart's content; here is where you are sure to find the garment that fits your form and your ideal; and here is where the price is always moderate, always guaged according to the fair profit basis. Maybe a little alteration, to smooth a bulge here, or loosen a taunt there, but it's done in a jiffy, for experienced people are here to see the garment fits. It must be snug and trim and smart—literally, tailor-made. Some of the favorites we describe, but there are racks full of others that you'll like.

SPECIAL SUIT in the out size models. Made of the best quality Lymansville cheviot, 45 in. collarless effect, with new four pleated back, body and sleeves lined with taffeta, new pleated skirts. All sizes, 37 to 47. A sure seller at $22.50

HIGH GRADE TAILORED SUIT, made of swiveled cheviot, coat 50 inches long, inlaid velvet collar, fly front, new sleeve, eleven gore kilted skirt, coat lined throughout with guaranteed satin. A suit that will surely please you for $30.00

WOMEN'S 45 IN. SUITS—Made of fancy gray worsted mixtures, single breasted, button through front, velvet collar, cuff sleeve, body and sleeve lined with satin. 15 gore kilted skirt. An extra fine suit for..... $15.00

STUNNING DOUBLE BREASTED TOURIST COAT, 40 inches long, made of fancy mixtures, velvet collar, patch pockets, cuff sleeves, all sizes, $7.50

COAT, made of gray, mannish mixtures, tailored in gentlemen's overcoat style, loose back and front, patch pockets, velvet collar, body and sleeves satin lined. All sizes. Very effective coat for..... $12.50

Men's Furnishing Section

These Under-the-Usual Prices for Today and Tomorrow

MEN'S UNDERWEAR—10 dozen shirts and drawers, cotton ribbed, natural wool and camel's hair. 75c, $1.00 and $1.50 grades in odd lots and broken sizes, to close at..... 50c, 65c and $1.00 Each

15 dozen Fleece Lined and Jersey Ribbed Shirts only. Sizes 40 and 42, were 50c, only ..... 25c Each

Special value in Boys' Lined Gauntlet Gloves at..... 50c a Pair

EAST SECTION

60 dozen Fine Black Cashmere Half Hose, double heel and toe, fast color, regular 19c grade, now..... 15c a Pair, 2 Pairs 25c

20 dozen Men's Heavy Working Gloves, lined and unlined, regular price 50c, only ..... 33c a Pair

5 dozen Boys' Outing Flannel Night Shirts and Pajamas, samples and broken lots, regular price 50c, now..... 39c Each, 3 for $1.00

LEFT AISLE

SPECIAL PRICES IN

Carpetings, Rugs, Curtains and Draperies

400 Lowell Axminster Carpet Remnants, in 3½ to 4½ yard lengths—27 inches wide, worth $4.75. We place these lengths on sale this morning at only ..... $2.69 Each

200 pairs Ruffled Fish Net Curtains, regular price $1.00, only 75c a Pair

WEST SECTION

25 new 9x12 Axminster Rugs, slightly imperfect, worth $30 and $32, at $13.50, $15.00 and $17.50 Each

1500 yards new Printed Velours, 27 inches wide. All new designs, worth 75c a yard, only ..... 49c a Yard

GALLERY

Splendid Values in

Children's Underwear and Hosiery

Children's Heavy Fleeced Hose, double sole and knee, fast black, 12½c Pair

Children's Extra Heavy Cotton Hose in 1-1 rib and 2-1 rib, double sole and knee, at ..... 12½c a Pair

Children's Wool Ribbed Hose, extra heavy, and Infants' Wool Hose for 12½c a Pair

Giant School Hose for boys, extra heavy, double knee and sole, for 19c a Pair

Children's Heavy Fleeced Jersey Vests and Pants, made right and in good size, only ..... 25c a Garment

WEST SECTION

Children's Mentor Silk Fleeced Vests and Pants in fine weaves, soft finish ..... 25c a Garment

Boys' Extra Heavy Fleeced Shirts and Drawers, in camel's hair color, 25c a Garment

Boys' Extra Heavy Fleeced Shirts and Drawers; color, grey only; were 50c, only ..... 38c a Garment

Boys' Heavy Fleeced Union Suits, camel's hair color, for..... 50c a Suit

Children's Jersey Fleeced Union Suits in all sizes. These fit..50c a Suit

Black Cat Leather Stockings, triple knee and sole, only..... 25c a Pair

LEFT AISLE

Leather Goods

200 Patent Leather Envelope Bags, black lining, stitched sides, quite the proper fashion. Regular price 35c, only ..... 19c Each

Boston Bags, 11 and 12 inch, with leather ends and tips, woolen sides. Usually 50c, only ..... 40c Each

Amethyst Beads, high cut, 25c quality, only..... 10c a String

WEST SECTION RIGHT AISLE

Millinery

Big assortment of Ladies' Trimmed Hats, from $2.98 to $6.00. All the best fashions in the latest shapes.

6 dozen Sample Velvet Hats, untrimmed, for $1.98, worth $3.00.

Continental Hats of all kinds for..... 98c

Ready-to-Wear Hats 98c

Fancy Feathers for 19c

PALMER STREET CENTRE AISLE

Tea and Coffee

1 pound Coffee,
½ pound Tea,
5 pounds Sugar,
1 bottle Pickles,
1 bottle Catsup,

All for 75c

BOYS' CLOTHING DEPARTMENT

Palmer St. Basement

Good Values in Suits and Overcoats

Boys' Russian Overcoat, made of Oxford gray and brown and gray plaid, trimmed with fancy buttons, good lining inside and sleeves, $3.00 quality, $1.98.

Boys' Russian Overcoat, made of fancy Scotch mixture, sizes 3 to 8, well trimmed, cut long, half belt, value $4.00, for $2.49.

Large variety of cloth in Russian and Eton Norfolk Suits, sizes 2½ to 8, all made in latest styles and well trimmed, good lining, good heavy suit for winter, value of $3.00, for $1.98.

Boys' Double Breasted, made of cheviot, cashmere and Scotches, good strong lining, made double stitch, for school wear, suit worth $3.00 to $4.00 for $1.98 and $2.49.

At $3.49 we are offering a large variety of Russian and Norfolk Suits, made with bloomer pants, cloth such as blue, red and brown all wool serge and fancy worsted, best of lining and well trimmed, fancy buttons, with leather belt or belt to match, extra white collar, suit sold at clothing stores at $5.00. Save $1.50 on each suit. Our price is only $3.49.

Our Boys' Knee Pants are always the same, made full and of the best material, good strong stitching, none better made to sell at 50c. Sizes 4 to 16, fancy black or blue. Our price 45c Pair.

Our Underprice Basement

The Most Economical Shopping Place in New England

Our assortment of Outing Flannel is now complete. Yard wide Outing, Heavy Fleeced Outing, nice assortment of patterns Empress Outing in light and dark colors, great variety of patterns in checks and stripes. Outing sold out of the piece for 10c and 12½c, our price for long remnants, 8c Yard.

Wide Outing Flannel, good and warm, light and dark colors, mostly stripes, nice patterns, sold off the piece for 8 cents, 6¼c Yard.

3000 Cotton Blankets, extra large size, heavy and warm, made with a seam in the centre, blanket worth 89c pair for 25c a Blanket.

We offer big values in Comforters at 98c, $1.49, $1.70, $1.98.

A new lot of All-Wool Broadcloths, all colors, 56 in. wide, nice goods for skirts, suits and jackets, worth off the piece $1.25 a yard, 79c Yard.

1 case of Roxboro Flannel, 36 inches wide, cashmere finish, nice soft fleece, all new designs, for wrappers, kimonas and dressing sacks, 12½c Yard.

All Wool French Flannel in all colors, long remnants for waistings, worth 39c a yard, 25c Yard.

Wide Brilliantine Mohair and Sicilian, all colors, long remnants, for dresses, waists, skirts and suits, sold off the piece for 75c yard, at 39c Yard.

Outing Skirt Patterns and Jersey Skirts, light and dark colors, worth 35c, our price 25c.

200 dozen of Ladies' Fleeced Underwear, garment made long and full, nice soft yarn and heavy fleeced, regular and extra sizes. The best underwear offer at this low price, 25c a Garment. See our display, Palmer St. window.

Ladies' Heavy Cotton Hose, sewed ankle, 12½c quality at 7c pair, 4 for 25c.

Children's Heavy School Hose, size 6 to 10, heavy fleece, double heel and knee, the best 12½c hose in the city.

Ladies' Wool Hose in black and Oxford gray, seconds of the 25c quality. These are considered as seconds but are so slightly imperfect that the wear will not be affected. Only 19c Pair.

10 cases of Men's Jersey and Plain Fleeced Underwear, extra heavy fleeced garment, all sizes in Shirts and Drawers, single and double breasted Jersey, come in silver gray, blue, brown and ecrue, all made with the best trimming, regular value of 50c, our price 42c Each.

4 cases of Men's Heavy Fleeced Underwear, all standard fleeced, good, warm garments, seconds of the 38c. Our price 33c Each.

2 cases of Men's Wool Hose, black and Oxford gray, only good heavy hose, nice soft wool, worth 15c pair. Our price 10c Pair.

THE LOWELL SUN

SUN BUILDING, MERRIMACK SQUARE, LOWELL, MASS.

JOHN H. HARRINGTON, PROPRIETOR.

Member of the Associated Press.

Three Dollars per Year. Twenty-five Cents per Month

☞The Sun receives the full day service of The Associated Press, the greatest news-gathering organization in the world. The entire service received over a leased wire, by our own operator, in our own office in The Sun building.

SWORN CIRCULATION OF THE SUN

The sworn daily average circulation of The Lowell Sun for the year 1904 was

14,539

Sworn to by John H. Harrington, proprietor, Martin H. Reidy, business manager, and Alfred Pilotte, pressman of The Sun, before me, January 2, 1905. JOHN J. HOGAN, Notary Public.

☞This is a larger circulation than the combined circulation of all the other daily papers in Lowell.

☞An advertisement placed in The Sun is of more value to the advertiser than if it were inserted in all the other newspapers in Lowell, and the cost of inserting it in The Sun is about ONE-THIRD the price charged by the other papers.

PLAIN DUTY OF VOTERS

THIS IS A CAMPAIGN IN WHICH THE INTERESTS OF THE PLAIN PEOPLE ARE DEEPLY INVOLVED, BECAUSE THE DEMOCRACY BACKED BY A LARGE SECTION OF THE REPUBLICAN PARTY STANDS FOR RECIPROCITY AND TARIFF REVISION. HENRY M. WHITNEY, THE DEMOCRATIC CANDIDATE FOR LIEUTENANT-GOVERNOR, PERSONALLY REPRESENTS THE RECIPROCITY IDEA, HIS OPPONENT, EBEN S. DRAPER, THE OPPOSITE. MASSACHUSETTS BUSINESS MEN HAVE AGAIN AND AGAIN DEMANDED RELIEF FROM THE TARIFF BURDENS WHICH ARE PARALYZING THE BUSINESS AND COMMERCIAL INTERESTS OF THE NEW ENGLAND STATES BY A TARIFF ON HIDES, ON LUMBER, ON COAL, AND BY UNREASONABLE RESTRICTIONS ON TRADE WITH CANADA, THEIR NEXT DOOR NEIGHBOR.

THE ELECTION OF BARTLETT AND WHITNEY UNDER THE CIRCUMSTANCES, WOULD BE REGARDED AS A FATAL BREAK IN THE REPUBLICAN STRONGHOLD OF MASSACHUSETTS AND WOULD ASSUREDLY HASTEN THE RELIEF SOUGHT. LOWELL HAS SUFFERED IN COMMON WITH OTHER CITIES FROM THE UNJUST TARIFF BURDENS AND HENCE IT IS THE DUTY OF EVERY CITIZEN TO VOTE THE DEMOCRATIC TICKET ON NOVEMBER 7.

VICTORY MEANS A BUILDING BOOM FROM CHEAPER LUMBER, CHEAPER SHOES FROM FREE HIDES, THE RECOVERY OF CANADIAN TRADE THAT NOW GOES TO OTHER COUNTRIES AND THE INAUGURATION OF A NEW ERA OF PROSPERITY FOR MASSACHUSETTS. IT IS AN ECONOMIC CRISIS THAT SHOULD BE MET WITH INTELLIGENT ACTION BY EVERY CITIZEN.

If there are any unemployed graduates of the Lowell Textile school, they should leave their names with Secretary Eames, who says that there are not graduates enough to meet the demand.

Yellow fever has been stamped out in Louisiana at a cost of $350,000. The president is really in no danger on his trip through the south as the disease has been thoroughly overcome and he will not go into any festered corners where some of the stray germs or infected mosquitoes might lurk unseen.

THE WEAKNESS OF NORWAY.

The great weakness which Norway has shown in separating from Sweden is that she has to go to Denmark to find a man fit to be king. It appears to have been decided that Prince Charles of Denmark is to be called to the throne. Is there no Norseman fit to act as sovereign? If not Norway made a mistake in withdrawing from the union with Sweden.

PROBLEM THAT PUZZLES THE SCIENTISTS.

Another British professor claims to have produced life from dead matter, as a result of radio-activity on a sterilized culture medium. These minute bodies, call them bacteria or something else, spring from the invisible and attain sufficient magnitude to be seen. But there may be bacteria too small to be seen even under the microscope and if these grow to become visible it is not correct to say that a living organism has thus been evolved from dead or inorganic matter. This problem with the scientists is as great a puzzle as that of producing perpetual motion.

CHINA TURNS HER FACE TOWARDS THE LIGHT.

Never before did China show such signs of development. The whole people seem to be aroused at the success of Japan. They are stunned with the results of scientific training and are now setting their faces assiduously to the task of following the course of Japan to greatness. Unless they lack the quality of persistence or the ability to advance along progressive lines, they will achieve great things in the matter of development in the end. Their rise will be a menace to the western world. The so-called yellow peril without an aroused China is a misnomer.

China has seen the new light and she is now moving to catch its magic rays.

THE CAMPAIGN ISSUES.

Henry M. Whitney is rendering a valuable service to his state when he shows up the restrictions imposed upon the industries of Massachusetts through the tariff on hides, the tariff on lumber and the refusal to grant reciprocity with Canada. The people of Massachusetts could reduce the cost of living by getting the farm produce from Canada and could offer steady employment in manufacturing articles for the Canadian market.

Canada sought reciprocity with the United States but being refused, she gave a preferential rate to England, which now gets the bulk of the trade which would naturally flow to the United States but for the unjust restrictions on trade with the provinces.

THE INSURANCE SCANDALS.

The investigation of the insurance companies proves not only that their methods are corrupt but that politics also from end to end of the land is corrupt. The plain people have at last got a peep into the methods of the high financiers. But what can they do about it? The men who are now in the pillory will be retired as a matter of business policy when they should be sent to jail and other men who will be appointed to their places will follow precisely the same methods, using the people's money for purposes that can never be recognized by law as legitimate.

It is now conceded to be wrong for an insurance company to contribute to a campaign fund; but they will continue to do it in spite of the interdict and the condemnation of such contribution by the people who have or should have a voice in the management.

SEEN AND HEARD

Here is a true story and it happened in this city a few days ago, which may be of great moment to those who are making war on the "deadly cigarettes"

Three Lowell physicians were sitting in a certain office a few days ago, passing a pleasant hour, when one of the trio pulled out a cigarette of well known make and started to smoke.

In a few moments there came an odor as if a strong wind had struck a rendering plant in full blast.

"Phew!" exclaimed the other two physicians, grabbing their olfactory organs.

"It's only the cigarette. Have one?" said he who puffed away contentedly.

"No cigarette that was right ever smelled like that," remarked one of the trio.

The odor then became so bad that even the man smoking threw down the cigarette in disgust.

"Let's open that and look it over," said one of the number, reaching for the cigarette stub.

With a knife it was carefully dissected and there nestled away in the tobacco was a full sized human tooth, the end of which had begun to burn, causing the unbearable odor. The tooth was one of the incisors and thus was small enough to be rolled into a cigarette without breaking the paper.

"I'll never smoke any of those again," said the physician who had produced the coffin-nail as he consigned a box of them to the cuspidore.

Speaking of loaded "smokers" look out for the "Connemara" cigar, samples of which have been going the rounds of the police station. The cigar looks well, is stamped "Connemara" and lights up all right. But the filler is of cow-hair and the odor when the cheroot gets going fairly well would make that of a rendering establishment appear as a mild exotic by comparison.

"There is none so well off as the really poor for they always have someone to look after them." From the aphorisms of Secretary Courtney of the pauper department.

A week ago this column called attention to a bad crossing in Common street and the next day the street department repaired it, and the blessings of hundreds are showered on the worthy head of Superintendent Morse. Now while the superintendent is looking over the crossings he might do well and please hundreds more by making a few repairs on the crossings on Pawtucket street between Fletcher and School streets.

The latest thing in local political clubs is a recently formed club of girls whose object in life is to advance the cause of a certain candidate for the school board among their gentlemen friends. This is certainly the limit and undoubtedly the candidate himself will put a stop to it when he learns of it.

The friends of a well known physician whose office is not many miles from city hall, are telling a story at his expense as an incident connected with the recent rally. In the course of his remarks Hon. Charles S. Hamlin referred to the republican platform as a cluster of platitudinous generalities and as he said it the physician, who wasn't paying the closest of attention suddenly touched his friend on the arm and said: "Say, Jack, what did he just say about our old friend, the doctor? I wasn't listening."

"What old friend?" inquired the other in surprise.

"Why, Demosthenes Generalis, of course. He just said something about him."

As I was walking along Prescott street yesterday a stranger held me up and said: "Excuse me, sir, but are you Mr. Beals of Wilson's coal office?"

I replied that such was not my good fortune, whereupon he said: "I didn't know, as I have never met him, I am going to show him some obesity belts, the greatest thing in the world to reduce oneself with."

And Leforest has been commissioner only one year.

Many democrats who saw General Bartlett at the recent rally noticed a rather close resemblance between the general and the late Cleveland J. Cheney, former superintendent of streets.

"I see be th' pa-aper," said Mr. Dooley, "that Hearst do be makin' a g-r-r-eat campaign. Vothers from th' Sandy Hook to Ballyhoo have all sthopped their work and a-r-re sthampedin'. 'Tis mesylf thinks the secthry will be called to cast th' unonymous vote." "What pa-aper d'ye be afther readin'?" asked Mr. Hinnessy. "'Tis th' American," said Mr. Dooley. "Oh!" said Mr. Hinnessy.

"With so many good examples all around, I don't see how any ambitious young man can fail to get along these days," said one of the old young men who has made his fortune, but who continues to sail the industrial sea pleasantly for the enjoyment there is in it, and to keep busy. "A young man must keep his eyes open. What has been done can be done again. All the ability in the world is not concentrated in the men who are at present classed as successful. If I were a young man possessing little and knowing little about any one thing—and knowing that I didn't know much—I'd go to some man who was successful and get a few pointers. There isn't a good business man who does not admire ambition and hustle. There isn't a one too busy to help them along. Successful men, as a rule, like to give an aspiring youth the benefit of their counsel. It is a satisfaction to them to see others succeed along the same lines they traveled, with, perhaps, improvements."

GOV. DOUGLAS

WILL SEEK LEGISLATION IN BOOT AND SHOE INDUSTRY.

BOSTON, Oct. 27.—Governor Douglas will call upon President Roosevelt in the near future to lay before him the conditions in the boot and shoe industry in the United States and to request that legislation be recommended looking to the removal of the tariff on hides and a change in the foreign trade relations of this country. The governor will be accompanied by the members of the committee on the National Boot and Shoe Manufacturers of the United States, of which he is chairman, and also by a committee representing kindred trades.

ATTRACTION EXTRAORDINARY.

Special films from Paris will be the feature of the grand sacred concerts to be held at the Academy of Music on the afternoon and evening of Sunday, Oct. 29. At a big expense, Manager Murphy, through his New York agents, has contracted for a series of the latest moving pictures which are now being manufactured in Paris, the first collection of which will be shown on Sunday.

Despite the fact that the new foreign films will be well worth the price of admission alone a few of the other prominent ones will be "In the Palace of the Arabian Nights," "Wonderful Beehive," "Impossible Voyage," "A Romance of the Rail," "How the Cop Fooled the Sergeant," "The King's Favorites," and a collection of other up-to-date films, comprising the best collection of realistic and humorous pictures ever shown in this city.

Daniel J. Sullivan, "Our Sully," will be heard in connection with a series of illustrated songs. The ladies' orchestra will also be in attendance and render pleasing selections during the different performances.

These concerts will be by far the best ever attempted in this city, and there is little doubt but that crowded houses will be in order. Those who wish to secure good seats should make application before Sunday or else they may be forced to take what remains. The concerts will be in aid of the Ladies' Aid society of St. Patrick's church, the afternoon prices being ten and twenty cents while the prices in the evening will be ten, twenty and thirty cents.

PUTNAM & SON CO., 166 Central St.

A Splendid Suit Trade

Convinces us that the styles, and qualities, and prices we offer are just about right. While wool has gone sky-high in price our spring contracts for cloth have enabled us to keep prices down to practically the figures of last year. All of the materials which we bought early have been made up for us in the most thorough and workmanlike manner—on the very latest Fall and Winter patterns—and there is not a suit in our great stock now marked $10 to $15 that would not bring two to three dollars more, were the goods bought today. When consideration is given to the excellent manner in which these clothes are made, and the present prices asked for material—**we candidly believe these are the best suit values offered today in New England.**

ROGERS-PEET'S WINTER SUITS

$15 to $32

Cover every possible want of the man who has been having clothes made to measure. The cut of these handsome suits is the same that the best merchant tailors give; fit is better than you have seen before in clothes ready-to-wear. Every pattern of cloth is exclusive and cannot be found elsewhere ready-made, and there's not a fibre of anything but pure wool in any fabric they use. Instead of paying $40 or $50 to have a suit made to order, why not see these Rogers-Peet's suits at half a tailor's price?

Men's Handsome Winter Suits, $15

All of the new long cut sack double and single breast made with hand-padded collars and hand-finished button-holes.

Double and single breast black unfinished worsted suits	$15
Double and single breast heavy blue serge suits	$15
Double breast blue unfinished worsted suits	$15
Double and single breast gray worsted suits	$15
Double and single breast fancy worsted suits	$15
Double breast smart handsome cheviot suits	$15

Men's Excellent Winter Suits, $10

These are suits that we believe have never been equalled for the price. The fabrics are all new, the coloring and patterns such as prevail in our higher priced clothes. The style in which the garments are cut exactly the same as if you paid twice what we ask. With the great variety of fancy worsteds and fancy cheviots and at the same price are our famous BLACK THIBET SUITS. Dressy enough to wear anywhere and most serviceable. In both the mixtures and our black suit coats are made double and single breasted cut long with deep centre vent. All coat fronts have French hair-cloth which prevents the garment breaking down. Sizes 34 to 46, in regular, stout and long proportions. We have never offered more worthy suits for the price than these this season. Instead of $12 that these should bring we mark them **$10**

Stunning Suits for Young Men

closer than ever to the merchant tailor in character, style and quality—but not in price. Not in New England can you find such a stunning display of strictly young men's suits as we have gathered. Every suit in this great stock is new this season—and in these suits made especially for young men there are more than ninety patterns—every one chosen exclusively for young men. The new sacks are cut on the extremely fashionable long pattern—both double and single breast—with wide lapels—close fitting collars—made with French hair cloth fronts. From $10 up; all collars are hand padded.

New wide wale gray and blue hard finished worsteds—wide wale blue serge, smooth faced fancy worsteds, and black and blue unfinished worsteds and black Thibet in these handsome suits for young men.

$10, $12, $15 up to $25.

Today We Open One Hundred and Fifty Young Men's Suits

All new----very attractive patterns of fancy cheviots and black Thibets. Coats double and single breasted. Smart cut and excellent fitting suits. Sizes 30 to 36 breast measure, for **$6 and $8**

OLD LADY LOST

Came Here With Family From Buffalo, N. Y.

Mrs. Bridget Fullerton, aged 83 years, though finely preserved and with an active mind became hopelessly lost in this city, yesterday and was found wandering about Central street by Officer J. J. Crowley late yesterday afternoon. She carried a little basket containing lace which she had for sale and informed the officer that she had started out to sell some and when ready to return home found that she was lost. She had been through Belvidere and Gorham street but had failed to notice any familiar landmarks. As she was tired and footsore the officer suggested that she accompany him to the police station and remain there until her relatives could be looked up. The old lady's eyes filled with tears at this suggestion as she said she had never been in the police station in her life. But when assured by the officer that there was no charge against her and that it would be no disgrace for her to go there she accompanied him. Kind-hearted Matron Wallace soon made her comfortable and prepared her a fine hot supper. The old lady said that she with her son and son-in-law together with five girls and four boys, children of the son and son-in-law, had come to this city from Buffalo, N. Y., last Saturday. She said they were all in poor circumstances, and she was compelled to go about selling lace which she had made herself. Yesterday she strayed too far away from home and having forgotten the name of the street she could not be directed.

Her son Thomas who resides in Crosby street called at the police station early in the evening and the old lady was much rejoiced upon seeing him.

BIRTHDAY PARTY

MR. EDWARD W. FREEMAN SURPRISED BY FRIENDS.

A very pleasant surprise party took place at the home of Mrs. F. C. Dix, 4 West Eleventh street last evening, when Mr. Edward W. Freeman was surprised by about forty or fifty of his friends, the occasion being his twenty-first birthday. He was presented with a beautiful gold watch. The presentation speech was made by Mr. A. P. Stevens. The young man although greatly surprised responded in a very fitting manner. During the evening, games were played, and a musical program was carried out. Evans furnished refreshments.

ANNUAL ROLL CALL.

The annual supper and roll call of the Christian Endeavor society of the Paige Street church was held last night and the attendance was large. An excellent supper was enjoyed after which Mr. Walter Chase, the president of the society, called the meeting to order. Remarks were made by Rev. A. E. Kenyon of the Chelmsford Street Baptist church, Mr. Albert McQuestion, Miss Ella Penn and Rev. D. B. Martin of the Paige Street church. Mrs. E. C. Russell favored with vocal selections. The exercises closed with the singing of the Christian Endeavor song.

Plans to Get Rich

are often frustrated by sudden breakdown, due to dyspepsia or constipation. Brace up and take Dr. King's New Life Pills. They take out the materials which are clogging your energies, and give you a new start. Cure headache and dizziness too. At Goodale's drug store, 217 Central st.; 25c, guaranteed.

20th Century Shoe Store

Where SHOES are FITTED

JUST NOW WE

Are showing

Warm Lined Goods

Ladies' Boots, $1 and $1.50

Ladies' Slippers 50c to $1.50

Misses' and Children's Wool Felt, only 75c pair.

Comfy Slippers, Made of pure wool felt, soft leather soles, one inch corded wool between felt inner sole. Ideal for the bedroom. Weigh 2 ounces. SEE THEM!

F. H. Pearson Co.

120-122 / ERRIMACK STREET

Just Liquid Veneer

The best furniture polish on the market.

It gives the article applied that new factory finish.

Makes 'em look like new.

50c Bottle

C. B. Coburn Co.

63 Market Street

BOWLING NEWS

EXCITING GAME IN MILITARY LEAGUE TOURNEY.

The Honoraries and Team Three of the military league had an exciting game on the armory alleys last night and despite the fact that Team Three won the team total, two of the three strings went to the Honoraries. Private Wellbrenner of the losing team was high man and Capt. Kittredge of the Honoraries was second. The score:

HONORARIES.

	1	2	3	T'tl
Capt. Kittredge	91	79	95	274
Ryan	70	76	79	225
Briggs	91	75	60	226
Scott	61	73	67	201
C. H. Kittredge	76	87	87	250
Totals	389	390	386	1176

TEAM THREE.

Priv. Wellbrenner	91	85	100	276
Priv. Powers	10	72	72	154
Priv. Batchelder	77	75	82	234
Priv. Adams	64	73	60	197
Sergt. Berry	83	83	81	247
Totals	397	388	395	1180

BOWLAWAY LEAGUE.

The Hillsides defeated the Boston & Maine railroad team on the Bowlaway alleys last night by a safe margin, though they lost the third string. Cole of the losing team was high man. The score:

HILLSIDES.

	1	2	3	T'tl
Grant	89	83	91	261
McNeil	80	84	74	239
J. Grant	80	91	83	254
Harrington	89	95	86	269
Callahan	99	91	83	273
Totals	437	444	421	1302

B. & M. R. R.

Cole	92	89	91	272
Hall	89	79	81	249
Richardson	68	72	80	220
E. Cole	85	76	94	255
Hamel	88	91	92	271
Totals	422	407	438	1263

MERRIMACK VALLEY LEAGUE.

The American Express Co.'s team received a trouncing at the hands of the members of the New York, New Haven & Hartford railroad team last night. Myrick of the winning team was high man. The score:

N. Y., N. H. & H. R. R.

	1	2	3	T'tl
Myrick	88	76	107	271
Burtt	91	74	80	245
McMahon	78	83	79	240
Hosmer	84	78	107	269
Dutchey	86	82	95	257
Totals	421	393	468	1282

AMERICAN EX. CO.

Cook	75	76	81	226
Martin	74	91	86	251
Cheney	70	83	78	231
Hall	89	91	93	261
Panton	93	81	88	262
Totals	392	416	426	1234

PAWTUCKET LEAGUE.

The Rocklands defeated the Brightons by a score of 1230 to 1223 on Les Miserables alleys last night. The score:

ROCKLANDS.

	1	2	3	T'tl
Ashworth	82	82	82	246
A. Dyer	83	81	93	257
Sub.	93	83	72	248
H. Dyer	65	67	75	207
Brady	90	80	102	272
Totals	413	393	424	1230

BRIGHTONS.

Richardson	66	77	76	219
Dacey	88	82	87	257
Lafleur	86	86	76	248
O'Hearn	82	77	77	236
Perrin	81	101	81	263
Totals	403	423	397	1223

SPINDLE CITY LEAGUE.

Team One and Team Two of the Spindle City league contested on the Spindle City alleys last night and the former team won. The score:

TEAM ONE.

	1	2	3	T'tl
Normandin	176	176	176	528
Ledoux	140	97	116	353
Chouinard	159	127	121	407
Roy	183	72	114	369
Chadorette	127	102	125	354
Gagnon	135	94	131	360
Totals	910	668	783	2361

TEAM TWO.

Chagnon	149	112	110	371
Brosseau	143	163	147	452
O'Heir	117	141	125	383
Dozois	173	96	99	367
Pelletier	135	130	125	390
Langis	153	76	95	324
Totals	900	717	671	2277

All games scheduled in the Catholic Bowling League series on Les Miserables alleys have been called off, and games already rolled will not be counted. The league directors have voted to have the tournament rolled off on the Y. M. C. I. alleys. The directors voted also to annul the schedule made and frame a new one, since two more teams have entered the competition. The league now consists of the Y. M. C. I., C. Y. M. L., Mathews, Burkes, C. M. A. C., Catholic Independents, St. John's Total Abstinence society of North Chelmsford, and Lowell Council, K. of C.

FRANKLIN DEBATERS

MET IN THE HOWE BUILDING LAST NIGHT.

The regular meeting of the Benjamin Franklin Debating club was held last night in the Howe building and Vice President Parsons occupied the chair. Two new members were elected and plans were discussed in regard to the mid-winter social which is to be held sometime during the month of December.

In the literary program Mr. James Riley gave a reading of Mark Antony's speech to the Romans. Mr. Con Harrigan gave a description of a cynic. Mr. Parsons followed with an essay on the Chinese question. Mr. Kitchen read a paper on Theodore Roosevelt. Mr. Kelley gave a reading on Daniel Webster, after which William F. Holly gave a reading of Wm. Cullen Bryant's Thanatopsis. The critic, Mr. Thomas Bassett, gave great credit to the different members on the program for their improvement in oratory. At the next meeting an interesting debate on the question of reciprocity with Canada will take place

SECRETARY TAFT

Will Start for Panama This Evening

WASHINGTON, Oct. 27. Secretary of War Taft will leave Washington tonight for Hampton Roads and thence will sail for Panama. He will make a comprehensive personal investigation of conditions at Panama and inform himself at first hand of the needs of the canal to be presented to congress. As the cabinet officer responsible for the administration of the canal zone and the work of constructing the canal, Secretary Taft wants direct information of canal conditions to give to the committees of congress for guidance in future legislation. He will have a personal interview with Governor Charles E. Magoon, the administrative officer of the canal zone and will consult with Chief Engineer Stevens. A number of officials connected with the Taft fortification board will accompany Secretary Taft to secure preliminary information as to needed fortifications at the terminals of the canal. The party will consist of Secretary Taft, General John P. Story, Col. Clarence R. Edwards, Lieut. Col. William M. Black, Major George W. Goethals and Lieut. Mark Brooks, the last three officers named being of the corps of engineers. W. W. Michler, assistant private secretary to Secretary Taft will accompany the party.

Secretary Taft has timed his visit so as to be in Panama on Nov. 3, the second anniversary of the independence of the republic of Panama.

Secretary Taft will go from Washington to Old Point Comfort by steamer and will board the United States cruiser Columbia at Hampton Roads Saturday morning. The Columbia will at once sail for Colon, with the Taft party. Mr. Taft expects to remain on the isthmus a week or ten days and will return to Washington by November 15. It is expected that his report for the use of congress will be very nearly completed upon his return.

SOCIAL AND FRATERNAL

The regular meeting of the C. Y. M. L. was held last night and was largely attended. Several interesting reports were read during the evening. In the absence of the president, Vice President Owens occupied the chair. The entertainment committee reported that a minstrel show would be given on Thanksgiving afternoon and evening at Odd Fellows' hall, Middlesex street. An interesting report was received from the literary committee, and it was announced that Sunday evening entertainments would begin for the season the first Sunday in November.

At the regular meeting of the Young Men's Catholic Institute held last night arrangements were made for the annual memorial service next Sunday. The program is to include two services at the Immaculate Conception church, a street demonstration and services at St. Patrick's cemetery.

The committee reported that Mayor Casey will be one of the speakers at the exercises following the breakfast at the hall in the morning.

BOXING GOSSIP

The Unity Cycle club of Lawrence rather than disappoint its members has postponed tonight's meeting indefinitely owing to the inability of Charlie O'Rourke, who was to have boxed with Tommy Sullivan, to appear. It was thought better to do this than to disappoint the audience after they had arrived at the club house by substituting another in the place of O'Rourke.

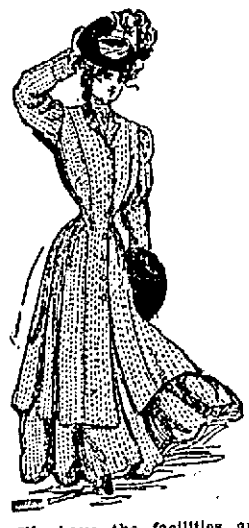

Any lady who may think the real tailored article cannot be had in her own town puts herself to needless expense and inconvenience to reckon without us.

We have the facilities and equipment to please the highly critical taste—to please the lady most apt to think that a journey to a metropolis is necessary to satisfy her tailoring desires. This applies to fabrics as well as fashions and tailoring as dozens have already learned this season.

M. Marks Co.,

TAILORS, 42-44 CENTRAL ST.

For Sale

ON EASY TERMS, COTTAGE OF 7 ROOMS, BATH AND PANTRY, FURNACE HEAT, CORNER LOT IN PAWTUCKETVILLE. PRICE $2000. FRANK BROWN MURPHY, 53 CENTRAL STREET, CENTRAL BLOCK.

A BARGAIN is offered in a newly remodelled two family house, in one of the best locations in the Highlands, on a macadamized street, and in a desirable neighborhood. There are thirteen rooms, two baths, two sheds; the rooms are large and very sunny and pleasant. The lot has over 7,000 feet, giving a fine fruit and vegetable garden. This is a very safe property to buy for a home or an investment. The low price means a quick sale. $3200.

Two-family House

Shepard & Fuller, 40 Central St.

MISCELLANEOUS

SCROFULA HUMOR—In all forms successfully treated, no medicine given, 40 years practice, hundreds of hard cases cured in this city; reliable references given. Horace Craig, 7th son, 11 Spalding st., Nashua, N. H.

4 QUEENS OF PALMISTRY, 28 Central st. Our prices: 15c to read either hand; 15c to read the cards; clairvoyant 25c. No extra charge in any way. Open 10 a. m. to 10 p. m. Not open Sundays. Reliable, accurate and honest.

LACE CURTAINS laundered 40 cents a pair, called for and delivered. Satisfaction guaranteed. Address L. F., 8 Coral st.

GIRLS BRACELETS, lockets and chains absolutely free. Call after 6 p. m., 90 Perry st.

WHITE SEWING MACHINE CO.—We are selling the latest improved machine, ball bearing, fast running, noiseless, automatic lift, most endurable machine in the market. Second hand machines for sale. All makes of sewing machines repaired. 334 Bridge st.

SECOND HAND furniture bought and sold and exchanged. Bernstein & Quinn, 113-115 Gorham st. Tel. 978-2.

MRS. FLETCHER, 769 Gorham st., trance medium and card reader.

TABLE D'HOTE DINNER—25 cents at Corey's Lunch, 43 Prescott st. It's fine. Try it.

GORDON & BLOOD—Sheet Metal Workers, Furnace and Stove Repairs, Cornices, Skylights, Gutters, etc. 52 Palmer st. Tel. 837-2.

CHIROPODIST—C. M. Saunders, 99 Prescott st. Open Mon., Tues. and Sat. evenings.

MRS. C. ADAMS—Clairvoyant and card reader and ladies' parlor employment office at 342 Central st.

REAL ESTATE MEN, PROPERTY OWNERS, ETC.—Will paper your room, furnishing paper, and border to match the same, including the hanging for $2.00; special prices given for work consisting of more than one room; estimates furnished on inside and outside painting, whitewashing, etc., first-class work guaranteed. Baker (The New Racket), 340 Middlesex st.

MONEY—The best place in the city to borrow money is from the U. S. Loan Co., 96 Prescott st.

NOW IS THE TIME to bring in your Panama hats and have them cleaned. We have all the latest shapes in stiff hats. We will give a hat cleaner free with every purchase of a hat at J. Delorme's, 561 Middlesex st. The famous hatter.

THE WONDERFUL DRINK, GLORIA, gives youthful vigor, and a day of new life in every drink. Boyle Bros., Telephone.

CARPENTERS AND BUILDERS should order "The Chase Lock Hinge" for blinds direct from factory at a liberal discount. Box 159, Waltham.

PILES, HEMORRHOIDS—Rectal trouble sufferers. I am no free sample deposit or C. O. D. fakir. I was positively cured years standing. Have cured hundreds severe cases by the formula of a specialist of highest standing. Formula—Advice 50 cts. Treatment inexpensive. M. Adams, 220 A, Pearl st., Somerville, Mass.

GENERAL REPAIRING, tenements especially. 1 Charles Court, off Charles st. Two flights up.

MOTHERS—Bent's Destroyer kills lice on children, and all insects; cures dandruff and itching scalp; prevents falling hair, harmless. 25c only at Falls & Burkinshaw's, 418 Middlesex st.

LADIES—Dr. LaFranco's Compound gives positive relief; powerful combination used by 200,000 women. Price 25 cents; druggists or by mail. Address LaFranco & Co., Philadelphia, Penn.

LIMBURG—Chimney expert chimneys swept and repaired. Residence 1123 Bridge st. Telephone.

WANTED

PERSONS DESIRING first class board with or without room, 7 minutes walk from Merrimack sq. House has all modern improvements and formerly in charge of Mrs. Jordan, 240 East Merrimack st. Telephone 1594-3. Board $4 a week. Rooms one dollar and up.

WANTED—Gentlemen to join mandolin, banjo and guitar club. Call this week at W. P. Hovey's, 9½ Wyman's Exchange.

WANTED—Gentleman would like a furnished room. Reference given. Address J. A. S., Sun Office.

WANTED—Board and rooms. 4 Carter place, corner of Gorham st.

WANTED—To let every one know that the Smith Brothers build and repair chimneys of all kinds with Portland Cement Mortar, warranted to wear from 25 to 35 years. We use no nails with our patent staging, therefore creating no leaks in your roof. Smith Brothers, 145 Liberty st., Tel. 1593-2.

CLERKS—Wanted to take their lunch at Corey's, 43 Prescott street. Table D'Hote dinner, only 25 cents.

BUSINESS MEN are better satisfied at Corey's Lunch, 43 Prescott street than at any other lunch room in the city. Service neat and quick.

BOARDERS WANTED—Pensioners, both male and female, good home for winter, on line of electrics, a few miles out. Address D. L. T., 63 Merrimack st., Lowell. Care H. C. Wilder.

WANTED—Washing and cleaning by day or hour. Address K. M., Sun Office.

WANTED—Everybody to try one dollar's worth of our dry hard wood kindlings. Wm. K. Aldrich Co., 589 Dutton st.

WANTED—Children to board in East Chelmsford, second house on right past city line, take Boston car.

REAL ESTATE FOR SALE

FOR SALE—On easy terms, cottage of 7 rooms, bath and pantry, furnace heat, corner lot in Pawtucketville. Price $2000. Frank Brown Murphy, 53 Central st., Central block.

FOR SALE—The finest house lot in the Highlands located on Gibson st. 18 cents per square ft. Apply this week as we sold the other lot we advertised, and this is the last lot we have for sale on Gibson st. Apply to Eugene G. Russell, 407 Middlesex st.

COTTAGE FOR SALE—The best cottage in Lowell for $1750. For full particulars call on Eugene G. Russell, 407 Middlesex st.

FOR SALE—A farm in Tyngsboro; six acres; a large number of fruit trees. If purchased at once will sell at a great bargain. Inquire Tyngsborough Woods Corner. Fred Patnaud.

HALL TO LET

A fine hall 30x41½ feet, with large ante-rooms, closets, etc., in the Harrington building, 52 Central street. Inquire at The Sun Office.

HELP WANTED

WANTED At once, a first class maker, in our millinery work room. The Ron Marche.

WANTED An old lady to mind child and keep house. 60 George st.

KITCHEN GIRL wanted at 9-10 Dutton st. Call at once.

WANTED A man to work on a farm, no milking. Michael Whelton, Mammoth Road.

WANTED A table girl at Mrs. Nichols, 24 Wilder st.

WANTED Bright, intelligent young ladies to answer this advertisement and learn how to earn from $5 to $10 a day. Send 3 2 cent stamps for particulars. Alnon DeLessor, Box 2108 Bridgeport, Conn.

WANTED—A Swedish or Norwegian second girl, good wages. Apply 52 Belmont ave.

WANTED Girls at the factory of the U. S. Mailing Case Co., Howe st.

WANTED Women to take work home. Apply to Spalding & Swett, corner Rock and Willie sts.

WANTED A housekeeper. One to take care of house while the person works. Inquire at this office.

LADIES may obtain permanent employment selling hosiery direct to wearer. For sale agency write Pequot Mills, Hartford, Conn.

WANTED A winder, also finish stitchers at the Criterion Knitting Co., 230 Tanner st.

WANTED Partner in wholesale business with $100 cash. Address E. W., Sun Office.

BOYS over 18 years of age wanted at W. H. Bagshaw's, 11 Wilson st.

WANTED—A collector for a good debit. Best terms. Permanent position. Apply at once. Rooms 4-5 Grosvenor Block, Merrimack square.

CARPENTERS wanted. Call at 836 Middlesex st. Davidson and Edgecomb.

BOYS WANTED for finisher tenders in card room at Talbot Mills, North Billerica.

25-40 CT'S. AN HOUR—Lady or school girl in Worcester Co., Mass. has earned copying letters for us. Can't you? Spare time. Cash weekly. Sample and outfit 25 cts. Balm-Elixir Agency, Ossipee, N. H.

WANTED—For the U. S. marine corps, able-bodied, unmarried men between 21 and 35, of good character, must speak, read and write English and be citizens of the U. S.; marines serve at sea on men-of-war in all parts of the world and in our island possessions and at naval stations in the U. S. Apply at Post Office Building, Lowell, Mass.

EXPERIENCED HELP of all nationalities will find it to their advantage to patronize Metcalf.

ANY INTELLIGENT PERSON may earn a good income corresponding for newspapers; no canvassing; experience unnecessary. Send for particulars, Northern Press Syndicate, Lockport, N. Y.

WANTED—First class table girls, chamber girls, cooks and kitchen girls for seashore and mountains; high wages; also a few general house girls wanted. Prescott Employment Bureau, 34 Prescott st., in the Jewelry store.

SITUATIONS WANTED.

SITUATION WANTED as collector, would prefer collecting for clothing house. Address H. H., Sun Office.

SITUATION WANTED by a thoroughly reliable, honest young man with experience as clerk and salesman, or is willing to do any kind of work. Good references. Address J. C., Sun Office.

SITUATION WANTED by middle aged woman at light housework in respectable small family or kitchen work. Inquire 167 East Merrimack st.

SITUATION WANTED—To take care of furnaces or steam boilers in private family in the Highlands. Good reference. Apply 6 McIntire st., off Middlesex.

SITUATION WANTED by a good bright boy not afraid of work, High School graduate. Address S. A. G., Sun Office.

SITUATION WANTED—A well educated French-Canadian can read and write both French and English. Have been in the grocery business for three years, would like a position either in a grocery or in an office. Best of references. Address P. J. B., Sun Office.

ELDERLY AMERICAN woman wants place as working housekeeper or at chamber work, or dish washing. M. L. E., 472 Central st.

DRESSMAKER and tailoress, first-class, would work in private families, will also take sewing home if more convenient. Mrs. D. Mack, 225 Cumberland Road.

A WELL EDUCATED French young lady would like position as governess in English speaking family, would teach French to children or all members of the family. For references address 324 Merrimack st.

LOST AND FOUND

LOST—Off a horse's back, a blanket, between 522 Middlesex st., by way of Carlton st. to Westford st. Return to 522 Middlesex st.

LOST—A watch charm with letter M on it, with brilliant setting. Reward at 91 Forrest st.

FOUND—A FORTUNE—Owner can have it by applying to the 4 Queens of Palmistry, 28 Central st. and paying 15 cents. Cards, Palmistry or Clairvoyant. Open 10 a. m. to 10 p. m. Not open Sundays.

LOST—Pocketbook in Five and Ten Cent store. Finder return to 101 Blossom st. and receive reward.

LOST—A sum of money between Tilden st. and Lakeview ave. Saturday night. Reward at Sun Office.

LOST—Dog, poodle spaniel. The finder will please return to 12 Garnet st. as the dog belongs to Tommy Dixon, the blind man.

LOST—Oct. 14th between Garden Park and Fayette st., baby quilt, blue and white, marked "Happy Dreams." Finder leave at cor. of Fayette and Merrimack sts.

INFORMATION WANTED

INFORMATION WANTED—Mrs. John Murphy, 14½ Collins Court, Amesbury, Mass., is anxious to learn the whereabouts of her sister whose maiden name was Kate Donovan, born in Ballinaclagh, Parish of Barthlemy, County Cork, Ireland, and who is supposed to be living in Lowell or vicinity.

NOTICE — DIVORCES

Strictly private advice and book free. Short wait, prompt, efficient, references everywhere, success in all counties in Massachusetts, lowest fee, easily paid. Our only office. Lawyer, 47 Court st., Room 11, Boston, Mass.

SPECIAL NOTICES

REMNANTS, seconds and perfect goods, Reopening sale, store newly fitted up, now ready for a crowd of customers, new goods recently received. Large stock and greater variety that ever before. Broadcloths, covert cloth, rain cloth, cloakings, gray London suitings, goods from the Elm mill of Tilton, N. H., felt hats, etc. Merrimack Remnant Depot, near corner of Lakeview ave. and Bachman st. (City line.)

RUMMAGE SALE at 203 French st. Friday and Saturday.

NOTICE—110 Assembly hall Odd Fellows' Temple, 91 Middlesex st. for concerts and lectures and balls. We let for $10 per evening, also lodge halls. Elevator running every evening. Call and see. Hall seats 800.

LIFE CLASS Lowell Textile School. A life class is to be formed for four evenings a week, under the instruction of Vesper L. George, chief of the Art Department, pupil of Julien Academy, Paris. Those interested will please send their names and addresses to the school or meet Mr. George there for particulars Monday evening, November 6th at 7 o'clock.

MODEL WANTED—Several young women of good figure to pose in costume three evenings a week. Address Vesper L. George, Lowell Textile school, or see Mr. George personally at the school Mondays, Oct. 23 or 30 between 2 p. m. and 4 p. m.

MILLINERY—Hats made, frame included, $1.00. Fancy designer. Satisfaction guaranteed. Stylish frames 25 cents. 96 Westford st.

M. JOSEPH BLONDIN wishes to announce to all his friends and the public that he has always some good houses for sale, the easiest terms. M. Blondin makes all kinds aw woodwork repairs, etc. 726 Cumberland Road, cor. Aiken avenue.

A NURSE trained in maternity hospital, especially for confinement cases. Highest medical references, terms moderate. Mrs. Battle, Maternity Nurse, 24 Third street.

MILLINERY—Having no rent expense we sell all kinds, and do work 20 per cent. less than others. 16 Westford st.

EVERYBODY CAN USE ONE of the large Galvanized Wash Tubs which we give away with a pound of Baking Powder. Dickson's Tea Store, 68 Merrimack st.

SLATE ROOFS of all kinds repaired at short notice. Smith Brothers, 145 Liberty st. Tel. 1593-2.

SPECIAL OFFER—Chimneys swept out from top to bottom with steel brushes and an iron door set in the bottom all for $2.50 per chimney. Smith Brothers, 145 Liberty st. Tel. 1593-2.

MISS LIDWIN BERNIER, pianoforte teacher, 1 Jewett avenue.

ALBERT DEAN, slater, tiler and tin metal roofer, chimneys repaired, estimates free. Inquire 13 Bradford st.

PRESCOTT EMPLOYMENT BUREAU—Reliable help of all kinds wanted and furnished. Mill, farm, domestic, beach and mountain hotel help a specialty. 34 Prescott st., Lowell, Mass. Telephone 893-2.

THE SUN IN BOSTON—The Sun is on sale every day at both news-stands of the Union station in Boston. Don't forget this when taking your train for Lowell.

FOR SALE

J. W. BRUCE & CO., Auctioneers, Office 173 Merrimack st. Auction sale at 244 Lakeview avenue, consisting of all kinds of furniture, ranges, parlor stoves, parlor sets, side boards, chiffoniers, iron beds, springs and also a small lot of jewelry, Saturday, Oct. 28 at 2 and 7.30 o'clock p. m.

FOR SALE—A registered Jersey bull. Call at 949 Lakeview ave.

FOR SALE—Mandolins, banjos, guitars, music and strings. Bargains in instruments. W. P. Hovey, Wyman's Exchange.

FOR SALE—93 Central st., corner Prescott. No. 12 Premium Grand parlor stove, also New Process Gas Range, all in excellent condition, in use but a few months.

FOR SALE—The hulled-corn, hominy, horse-radish and cruller business as formerly run by G. P. Woodward. A good chance for a young man with some hustle. Inquire at 1453 Gorham st., Lowell.

ENGINE LATHE for sale. For information inquire 66 Rock st.

FOR SALE—Square parlor stove, large size. Call evenings. 29 So. Loring st.

FOR SALE—Red, white, blue, black, yellow and silver muffed tumblers and other fancy pigeons, also a well marked pedigreed Boston terrier bitch, 6 mos., and a Scotch collie, male, 5 mos. Sat. p. m. or Sunday. Hamilton, 451 Mammoth Road.

FOR SALE—House lots on Christian st., one or two minutes walk from car, within ten minutes walk from Central bridge, city water and electric light on the st. Price 5 cents per foot. Inquire Richard Ryan, 16 June st., Lowell.

FOR SALE—Nine horse power auto. Cheap if taken at once. 10 Canton st.

FOR SALE—Square wagon with top, medium weight. Inquire at 117 Chapel st., can be seen at P. A. MacKenzie's carriage shop on Broadway.

IN HIGHLANDS—Best house lots in the Highlands, one minute's walk to electrics, high dry land, gas, city water, sewer, 5c to 15c per square foot. E. G. Russell at 407 Middlesex st., near depot, will tell you all about them.

FOR SALE—Show cases, scale, candy jars at A. Laflamme's fruit store, 579 Middlesex st., opp. Grand.

FOR SALE—In Lynn, lodging house of twenty rooms, all in good condition, rooms all full, steam heat, good paying proposition, price reasonable. Address T. 60, Lowell Sun.

FOR SALE CHEAP—2 sets of machinery for making brooms. J. H. Burns, 332 Middlesex st.

FOR SALE OR TO LET—A cottage in Trull street, North Tewksbury, 2½ acres of land. 135 Summer st., city.

FOR SALE—Boarding house, 28 rooms. Will sell cheap on account of poor health. Inquire at Sun Office.

FOR SALE—Portuguese poodles. Geo. Wray, No. 503 School st.

FOR SALE—Furniture, will sell at a bargain if bought at once. 104 Central st.

FOR SALE CHEAP—Two pool tables. Inquire 455 Lawrence st.

FOR SALE—A boarding and lodging house, 22 rooms and all modern conveniences. For further particulars inquire 9 Bayles st.

FOR SALE—Dry bobbin wood, 10 bushels (5 baskets) $1.00. W. H. Parker, & Sons. Telephone 1074-3., cor. Rogers and Perry sts.

If you want help at home, or in your business, try The Sun "Want" column.

TO LET

TO LET—Excellent 6-room tenement with pantry, bath and all modern conveniences. Inquire 43 Cedar st.

TO LET—A suite of rooms suitable for light housekeeping or an office at 374 Central st.

TO LET—Nicely furnished rooms, with or without board. Inquire 38 Ash st.

TO LET—Lodging house and tenements at 50 Lee st. Key will be left at Rose Jordan Hartford's store.

TO LET—A seven room tenement with bath at 25 West Fifth st.

TO LET—New, pleasant, up-to-date tenement, open plumbing, hot and cold water throughout. Just the place you want. On Moody st. car line, 173 Crawford st. For keys see Mr. Clark, State Normal school or 42 Waugh st.

TO LET—Cottage house of 6 rooms, 549 East Merrimack st.

TO LET—Fine tenement in excellent condition and all modern conveniences. Inquire 530 Rogers st.

TO LET—7-room tenement on South st. Inquire 185 Appleton st.

TO LET—Tenement 4 rooms and bath at 100 Cushing st. Inquire on premises.

TO LET—Nicely furnished front room, private family, six minutes' walk from square, bath, hot and cold water, gas and telephone. 127 Hackpudo st.

TO LET—Tenement of nine rooms and bath room, all on one floor at 177 Summer st.

TWO UP-TO-DATE FLATS to let, 5 rooms each, all modern improvements. Inquire of John Nolan, 811 Central st.

TO LET—House of 8 rooms, 5 minutes walk from Shaw Machine shop. Inquire at 111 Merrimack st.

TO LET—Several desirable and well located tenements of 4 and 5 rooms. Apply to F. A. Pennington, agent, 277 High st.

TO LET—A down stairs tenement of 4 rooms, newly papered and painted, suitable for 2 or 3 persons, $8 a month. Apply at 32 Elmwood Ave.

TO LET—Excellent tenement of 5 rooms at 80 Mammoth Road. Apply 246 Varnum Ave.

FURNISHED ROOM to let with heat, bath and gas. No. 125 Summer st.

TO LET—A bakery with brick oven. Rent cheap. Apply at 307 Mammoth road.

TO LET—A house of 8 rooms in good repair, large dry cellar, rent low. 52 New Fletcher st. Inquire 103 Powell st.

TO LET—New, modern tenement. 8 Rosemary ave., corner of Rolfe st. Steam heat, electricity, etc. Inquire upstairs.

TO LET—In Pawtucketville, attractive 6-room tenement in thorough repair; open plumbing, bath, gas, hot water, pleasant location, two car lines. Apply 89 Varnum Ave.

TO LET—On Middlesex st., 2 rooms, eighty cents per week, 4 rooms $1.30 and 5 rooms $2 per week. Apply to T. H. Elliott, 64 Central st.

COTTAGE HOUSE—For rent, 7 rooms and bath, near power house. Apply Charles M. Erskine, Room 32, Hildreth Building.

TO LET—Furnished rooms, one front, bath, hot water for washing clothes. 251 Central st.

TO LET—A neatly furnished house of six rooms, bath, hot and cold water. House has southern exposure and is in desirable neighborhood, all clean and in new repair. Rent moderate. Inquire at 204 Moore st., Lawrence st. car.

TENEMENT TO LET—A good six room tenement, five minutes walk from the depot. $9 per month. Eugene G. Russell, 407 Middlesex st.

BARN TO LET—Good barn on Middlesex street, $6 per month, could be used for storage, paint or blacksmith shop. Eugene G. Russell, 407 Middlesex st.

TO LET—A seven room tenement with all modern improvements at 112 Walker st. Inquire Mrs. Leary, 119 Mt. Washington st.

TO LET—To a lady, a very pleasant front room with all modern conveniences, also telephone. Price low. 276 Westford st.

TO LET—A cottage house, 27 Cady st. Inquire 34 Gorham st.

TO LET—Tenements at 658 Lakeview avenue. Inquire of M. D. Chenevert, 5 Aiken street.

TO LET—Tenement of six rooms and bath, 9 Westford st. G. D. Kimball, 81 Central st.

ROOMS TO LET suitable for a wheelwright or for light manufacturing. W. K. Aldrich, 589 Dutton st.

ROOM WITH POWER to let in card building, Shattuck st. Wm. E. Badger, Locks & Canals office.

MONEY TO LOAN

MONEY TO LOAN on collateral. Lowell Loan Co., 529 Dutton st., near Fletcher.

MONEY LOANED—Any employe holding a permanent position, may get money without security or publicity at the lowest rates in the city. Vacation loans made on a new plan. Offices in Lowell and Lawrence, Massachusetts Loan Co., Room 22, Hildreth Building, 45 Merrimack st.

DON'T BE SHORT—Plenty of money to loan to permanent salaried people on easy weekly payments, lowest rates in the city (confidential) no publicity, no delay special inducements for quick payments. Private office. Offices in Lowell and Lawrence. U. S. Loan Co., 50 Prescott st.

$5, $10, $15—Emergency loans for "tight" places quickly secured at the best place in Lowell. T. H. Kelley's, 232 Middlesex st.

MONEY ON CREDIT without security salaried people and others. Best terms, liberal discount, commission paid. Merrimack Loan Co., Associate Building.

MONEY LOANED salaried people, retail merchants, teamsters and others, without security, easy payments, offices in 50 leading cities. Tolman, room 42 Hildreth Building, 45 Merrimack st.

MONEY TO LOAN on furniture, pianos, and all personal property. Private office. (Strictly confidential.) Room 5, Swan Building, 26 Central st.

MONEY TO LOAN at short notice on furniture, pianos, diamonds, etc. Leases paid off and more money advanced. All business strictly confidential. Address W. E. Leinhas, room 8, Hildreth Building.

SOMETIMES

Everyone wants money, no matter how saving a person may be, one cannot foresee everything. We give the money so cheap and make the repayments so easy that it helps over a rough place in life's pathway without a jar.

CASH LOANS TO ANYONE with a salary. No security asked; a plain note is all we require.

KELLEY, the Money Lender,
232 Middlesex st.

SATURDAY NIGHT CLERKS are invited to lunch at Corey's, 43 Prescott st. Service neat and quick.

ON NEW COMPLAINT

Wilbur B. Talbot Arraigned in Court

Original Complaint Tried Last Week Discontinued at Request of Prosecution and New Complaint for Extortion Read—Talbot Held in $500 for One Week

The somewhat tangled up case of Wilbur B. Talbot of this city charged with writing a communication accusing another of a crime of burning a building with intent to defraud an insurance company, with the writer's intent to extort money, was this morning discontinued in police court at the request of the prosecution and Talbot was immediately arraigned again on a new and more explicit complaint.

Last week the case was heard under the original complaint, the only evidence being put in, was the letter written by Talbot to Harry G. Whittle of North Scituate, which has been previously published in The Sun. While the complaint alleged that Talbot had accused Whittle with burning a building with intent to defraud an insurance company, no mention of insurance was made in the letter, and at the conclusion of the case Judge Hadley said that he would allow the case to lie open to give the prosecution an opportunity to show that the building in question was insured and that the parties had knowledge of it.

This morning, however, Lawyer Hice, who is conducting the case on behalf of the state police, accompanied by State Police Officer Keating, Harry G. Whittle and Gertrude Olsen who it is claimed owns the building in question and held the insurance, appeared in the police court and asked that the original complaint be disposed of as he wished to have Talbot arraigned on a new complaint.

Lawyer Harvey appearing for Talbot asked that the defendant be found not guilty on the original charge, but the court declined to give such a finding and simply discontinued the case while Talbot was called and a new complaint read to him to the effect that he did by a written communication maliciously threaten one Harry G. Whittle to accuse him of the crime of having theretofore solicited him to wilfully and maliciously to burn a certain building, not his own, to wit a bakehouse of one Gertrude Olsen, with intent to extort $500 from said Harry G. Whittle.

Talbot pleaded not guilty and his counsel asked for a continuance. Talbot was then held in $500 for a hearing on next Wednesday. He furnished sureties.

DEATHS

NORTHUP—Miss Lulu Josephine Northup died in Kansas City, Mo., Oct. 14, at the residence of Mrs. Edward Shattuck, Jr. Miss Northup had been ill for many months and went to Kansas City last May to make her home with Mrs. Shattuck, who was formerly Miss Edith A. Browne of this city, and with whom she lived while here.

Miss Northup was well known in this city, was an attendant at the Elliot church, a member of the King's Daughters, in whose work she took an active part, and she will be greatly missed by those who had become her friends. For the two years previous to her going west she was employed in the office of the New England Telephone company. The burial was in the family lot in Ogdensburg, N. Y., beside her parents.

LEGER—Mrs. Christine Leger, aged 87 years, died yesterday at the almshouse in Tewksbury. The deceased had been a resident of this city for the past 2 years. She is survived by a son, Pierre Leger, a well known character, and four other children, Miss Marceline Leger of this city, Rev. Eusebe Leger of Worcester, a former Baptist minister, Mrs. Leoze Labarge of Fitchburg and Mrs. Elsie Blackwell of Lewiston, Me.

LOMBARD—Catherine Lombard, a well known resident of this city, died Oct. 26 at 134 Broadway. The body was removed to 21 Bradford street. The funeral will take place Saturday afternoon at two o'clock. Friends invited.

SEE WINDOW DISPLAY YOU'LL BE OUR CUSTOMER

AT

ROY & O'HEIR'S

A Grand Overcoat Display

Today we show you a full line of Men's, Youths' and Children's Overcoats.

The cream of what's going to be worn by GOOD DRESSERS can be found on our counters, and we ask nothing better than an opportunity of

SHOWING YOU

the best line of popular priced garments in this city without a doubt.

MEN'S OVERCOATS ..... $5.00 TO $22.00
YOUTHS' OVERCOATS ..... $5.00 TO $15.00
CHILDREN'S OVERCOATS ..... $1.49 TO $7.00

LOOK AROUND—then come here.

YOU'LL AGREE that we have THE BEST LINE.

The Little Store With the Big Trade

88 PRESCOTT STREET, FACING MARKET

Have your coat fitted by a jour tailor

THE ON THE SQUARE BELL

31 TO 41 MERRIMACK ST. LOWELL, MASS.

Perfect fit guaranteed No charge for alterations

Ladies' Coat and Suit Sale

Upholding the high standard of quality and yet ever on the alert to lower the prices. We are enabled to offer Jour Tailor Made Suits and Coats at big bargain prices.

SPECIALS for FRIDAY and SATURDAY

GRAND SPECIAL SATURDAY BARGAIN. 75 Elegant Dress Skirts made from blue and black serge clay; 9 gore, lap seams, side plaits and button trimmed; full sweep. Advertised as bargains at $4.98. For Saturday only **$2.69**

SPECIAL TAILOR MADE SUITS, Coat cut 42 inches long, tight fitting, collarless, trimmed with buttons, velvet and braid. Made with three side plaits on each side of front, of front, one broad box plait and four side plaits in back. Sleeves very full, latest style. Skirt very full and made with strap seams and plaits to match coat. Worth $25. **$12.88**

VERY SWELL COVERT CLOTH COAT, just in from the tailor's, with all form and style this season demands. Worth $12 **$6.88**

SCOTCH TWEED BOX COATS, very swagger and chic. The latest this season. A $15 garment for **$7.88**

LADIES' SILK WAISTS. One lot of Sample Waists, fall styles. Worth $5. To sell quickly **$1.98**

LADIES' AND MISSES' SHOES—We are showing in mannish lasts the latest fall styles, in nobby, durable footwear at prices from **98c to $3**

The "Bell" One-Price, Money Back Clothiers to the People. "Where All the Cars Stop"

FUNERALS

COBURN—The funeral of Sarah Coburn took place at her residence in Dracut, yesterday afternoon. Rev. J. A. McKnight officiated. Among the floral tributes were: Pillow from family; pillow, Misses May and Ben Highland and Lillian Mann; sheaf of wheat, Maggie and Anna Maria Twohey; spray, Oliver J. Coburn; spray, Warren B. Coburn. The bearers were Oliver J. Coburn, Rockwood D. Coburn, Daniel W. Coburn and Frank L. Crosby. Burial in New Boston cemetery in charge of J. W. Brooks.

CHARRON—The funeral of Louis Charron, who was killed accidentally Monday night in Plymouth, N. H., took place yesterday from his home, 233 Ludlam street. Funeral services were held at St. Louis's church, where a large concourse of friends had gathered. Rev. Fr. Jacques officiated. The bearers were George, Arthur and Oscar Charron, Alexander and Oscar Dozois and Bernard Fortin. Among the floral tributes were a large wreath on base, gift of employes of the Bon Marche, and a pillow from relatives and friends. Among those present at the services were George Charron of Troy, N. Y., brother of the deceased; Mr. Fred Perron of Goffs Falls, N. H., and Mrs. C. Dozois of Manchester, N. H. Burial was in St. Joseph's cemetery, and Rev. Fr. Jacques officiated at the grave. Undertaker Joseph Albert had charge of the arrangements.

MITCHELL—The funeral of Mrs. Agnes Mitchell took place yesterday afternoon from her late home, 218 Lincoln street. Rev. J. M. Craig officiated. The bearers were Dr. Wesley Sawyer and Messrs. Dow, Gunn, Semple, Mitchell and Dempster. Burial was in the Edson cemetery. Undertakers C. M. Young & Co. had charge.

J. F. Donohoe, Donovan Bldg., real estate and insurance. Telephone connection.

TONIGHT'S THE NIGHT.

Only 25 cents admits to the grand shirt waist party at Chelmsford Centre this evening, the proceeds to complete the Fay building fund. McAloon's singing orchestra will furnish music and special cars will run to Lowell after the party. Everyone welcome, the more the merrier.

McAloon's singing orchestra will furnish music at the grand shirt waist party in the town hall, Chelmsford Centre, tonight, to complete the Fay building fund. There will be special features and the tickets are only 25 cents. Everybody welcome. Special cars will leave for Lowell after the party.

Lots of Coats and Suits is our story for today and tomorrow.

RICH GREY SUITS
DEEP GREEN SUITS
BEAUTIFUL PLUM SUITS
FINE BLUE SUITS

At $5.95, $6.95 and $8.95

We offer the finest all wool Panne Cheviots at these prices you have ever seen. Made in six styles, 36 to 48 inches long, loose and tight fitting.

They are $12 and $15 Coats. Ask to see them.

COATS

Nearly fifteen hundred coats to choose from. You cannot tell which style would please you best. Try them on.

See the English Covert Cloth Coats, tight fitting. $12.75, $15, $18, and $22.50
Loose Style Coverts at $4.95, $5.95, $8.00 and $10.00
Swell Mixture Coats, only the best shades, $4.95, $6.95, $8.75, $10.50

Suits Suits

FRIDAY AND SATURDAY

We place on sale today, thirty-five suits in fine broadcloth, colors, black, blue, green and plum, coat 48 inches long. It is a $25 suit but as the leader while they last - - - - - - - **$16.75**

MISSES' COATS $2.98, $3.98, TO $12.50. NOBBY SKIRTS ALL COLORS AND PRICES. NEW RAINCOATS $6.95, $8.75 TO $10.75

FOR STYLE AND PRICE TRY US

New York Cloak and Suit Co.

12 JOHN STREET

BIG SHOE SALE

NEW IDEA SHOE CO.

119-121 Merrimack St., Lowell, Mass.

ALSO STORES IN LAWRENCE AND NASHUA

$5,000 WORTH OF Shoes and Rubbers TO GO ON Sale Today

The Herald Shoe Co. of Boston—a large wholesale shoe house was recently sold at auction. We have secured about $5,000.00 worth of this stock of new and up-to-date footwear in all the leading styles. Remember there are no old or damaged shoes in this lot.

Children's Shoes

Infants' Tan and Black Lace Shoes, value 25c. SALE PRICE 9c

Children's Dongola, Kid and Box Calf Lace Shoes, sizes 5 to 8, 65c value. SALE PRICE..... 49c

Children's Shoes, all solid in Calf or Vici Kid, sizes 8½ to 11, regular $1 goods. SALE PRICE..... 69c

The Herald Co.'s $1.50 Vici, Dongola and Box Calf Solid Leather School Shoes. SALE PRICE..... 98c

Ladies' Shoes

The Herald Co.'s $1.00 and $1.25 Lace Shoes, a mixed lot to go on sale at SALE PRICE..... 69c

The Herald Co.'s $1.50 Ladies' Shoes, up to date in style. SALE PRICE..... 1.19

Ladies' $2.00 Patent or Kid Tip, and Box Calf Lace. SALE PRICE..... 1.39

Ladies' Velour Calf, Blucher cut, Patent Colt or Vici Kid, Lace, strictly hand-sewed, $2.50 value. SALE PRICE..... 1.69

Men's Shoes

Men's Satin Calf, Box Grain and Heavy Tap Sole Shoes, good value at $1.50. SALE PRICE..... 1.19

Men's Calf Lace, Blucher Cut, Shoes, worth $2.00, up to date in style, with our guarantee. SALE PRICE..... 1.49

Men's and Women's First Quality Rubbers, all sizes. SALE PRICE..... 49c

Men's Box Calf, Velour Calf, Storm Calf, Blucher Cut, or Lace Shoes, worth $3.50. SALE PRICE..... 2.49

Boys' Shoes

Boys' Solid Leather Shoes, sizes 2½ to 5½, worth $1.25 and $1.50. SALE PRICE..... 98c

Boys' and Youths' $1.50 and $1.75 Solid No Rip School Shoes. SALE PRICE..... 1.19

Little Gents' Calf Lace Shoes, worth $1.00, all solid leather. Sizes 8 to 13½. SALE PRICE..... 69c

RUBBERS

Misses' and Children's First Quality Rubbers. SALE PRICE..... 29c

A Lot of Men's, Women's, Misses' and Children's 75c, $1.00 and $1.50 Shoes and Slippers in odd sizes and styles. Sale price 29c

The Greatest Money Saving Store in New England

Banks Not Yet Proof Against the Forger

THE recent amazing exploit of Henry Leonard, a messenger twenty years of age in the employ of a New York firm of brokers, marks a decided variation in the annals of criminality. Without the exercise of extraordinary skill and through the customary channels of everyday banking life this young man succeeded in obtaining securities for $359,000 which had been deposited in the City National bank as security for a loan of $300,000 made to a customer.

Leonard had been with his employers four years, and they had a good opinion of him. He was above the average schoolboy in general attainment, and his reputation had been excellent. He was regarded by his employers as a promising youngster and was being paid a salary of $20 a week, which was in itself an indication that he was appreciated. He was rather reserved in his manner, but he had been heard to express his opinion that the present system adopted by banking institutions was faulty and subject to numerous and unnecessary risks. His companion clerks in the office dissented from this view, but Leonard persisted.

The time came when he was able to verify his opinion. One day he came across an old check of the firm by which he was employed bearing the certification of the Hanover National bank. He clipped off the bank's attestation, took it to a maker of rubber stamps and ordered a duplicate, alleging that he had lost the stamp and would lose his situation if he could not substitute an exact copy. He was hard to please and several stamps were made before he was satisfied. When he had obtained what he wanted he ordered it sent to an assumed address in care of a branch of the Young Men's Christian association, forgetting to claim and take away the canceled check which he had left with the stampmaker as a sample. He had the forethought, however, to make certain that the new stamp was an exact reproduction of the old one. This was the first step in the scheme, and he waited for a further opportunity.

It came sooner even than he had expected. As he stood one morning in the City National bank awaiting his turn he chanced to overhear a business discussion which was going on between a bank clerk and a messenger for a brokerage firm. It concerned a loan of $300,000 made by the bank to the messenger's firm, and the clerk was explaining that a mistake had been made in the interest—that it was 4½ instead of 4¼ per cent, as was marked on the envelope. Leonard made a note of the correction and also of the amount. It had occurred to him that the opportunity for his projected coup had arrived.

He proceeded to the Hanover National bank and got a pad of blank checks, which any one might do without exciting suspicion. Thence he went directly to an obscure printer and bargained as to the price for printing the name of a firm on the checks. Finally he told the printer that he would have one done for a sample. This was furnished immediately, Leonard suggesting the name of the firm which owned the securities held by the bank for the $300,000 loan. This was a further step toward the grand finale. Thus far it had succeeded admirably.

The youthful experimenter in the ways of finance then boldly filled in this check with $300,000 and the correct interest, forged the signature of the borrowing firm, used the rubber stamp which he had provided and sought a messenger. Leonard seemed to have no doubt of the success of the venture, for he remained in the street just outside the bank while the small boy to whom he had intrusted the check went inside and presented it at the proper window. There was not the slightest hitch in the matter. The securities were delivered without a moment's hesitation, and a few moments later they were handed to Leonard, who paid the boy a quarter, put the precious envelope in his inside pocket and returned to his daily work.

He remained in the office until the close of business, but no one detected anything unusual in his manner. When business was over he closed his desk leisurely, exchanged his office coat for the one in which the securities were reposing and went home. One thing only had been neglected—he had forgotten to confront his fellow clerks who had affirmed their faith in the security of modern bank methods with the evidence of their mistake. On the following day Leonard mailed the larger part of the securities to their owner. Discovery had made their negotiation impossible. Those retained could have been deposited as collateral for a loan in almost any bank. But the rubber stamp man came forward with his incriminating evidence and the canceled check which Leonard had forgotten and the guilty and blundering young Napoleon of finance met his Waterloo.

It seems almost incredible that in these days of improved banking such an episode as that furnished by this beardless office boy could have occurred. Every great New York bank at least keeps a small staff of its cleverest men at hand for the sole purpose of discovering and preventing fraud against the bank and its customers. They are actually detectives and are engaged in frustrating attempts to tamper with the bank's property both from without and within. The detectives of the different banks work in concert and are supposed to have a system of espionage so arranged that every considerable bank in the town is on the watch for a particular suspect at the same time.

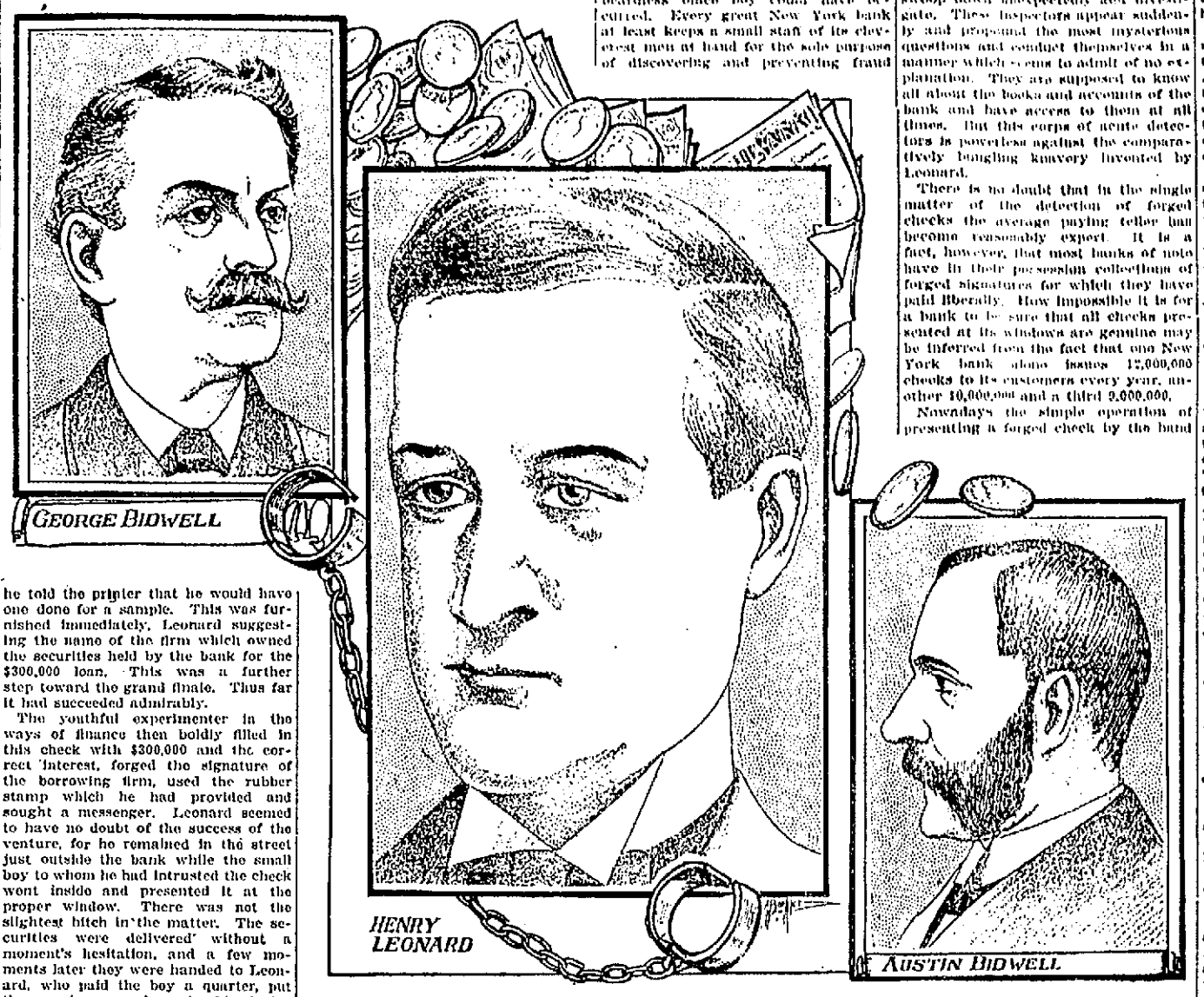

In the great financial institutions irregularities are certain to occur, and it is the business of the inspector to swoop down unexpectedly and investigate. These inspectors appear suddenly and propound the most mysterious questions and conduct themselves in a manner which seems to admit of no explanation. They are supposed to know all about the books and accounts of the bank and have access to them at all times. But this corps of acute detectives is powerless against the comparatively bungling knavery invented by Leonard.

There is no doubt that in the single matter of the detection of forged checks the average paying teller has become reasonably expert. It is a fact, however, that most banks of note have in their possession collections of forged signatures for which they have paid liberally. How impossible it is for a bank to be sure that all checks presented at its windows are genuine may be inferred from the fact that one New York bank alone issues 12,000,000 checks to its customers every year, another 10,000,000 and a third 9,000,000.

Nowadays the simple operation of presenting a forged check by the band is to open an account with the bank by presenting a genuine check for collection and leaving the money on deposit. This gives him a standing at the bank even though the amount of his deposit is trivial. After he has become known through a few legitimate transactions he may venture to begin his evil work.

This was the method adopted by the notorious Bidwell brothers in 1873 in their raid upon the Bank of England. After a career in dishonest practices that made them marked men in America these clever swindlers transferred their activity to Great Britain, having convinced themselves that they had discovered a way to beat the Bank of England. Their suspicion that the ancient and hitherto invulnerable institution was sleeping was confirmed when they sent a bill of exchange to London, and it was cashed without identification. Then one of the brothers introduced himself to a respectable London tailor as a rich American sojourning temporarily in England and was in turn introduced by the tradesman to the manager of a city branch of the Bank of England, in which Bidwell made a few small deposits.

Presently the forgers began to deal in spurious bills of exchange. They forged bills for thousands of pounds, stamped them with stamps made by themselves and had them cashed without question by the unsuspecting bank. They presented forged acceptances of the Barings, the Rothschilds, the Anglo-Austrian bank, the Russian Bank of Exchange and many others and never met with the slightest difficulty in obtaining the cash until a neglect in putting in a date started an investigation which brought their villainy to light. They fled with much of the spoil, but were captured by Pinkerton detectives, George in Scotland and Austin in Havana, and taken back to England for trial. They had stolen altogether several million dollars, and they were sentenced to penal servitude for life. After many years at oakum picking they were sent to America on ticket of leave men.

Another famous and remarkably successful forger of the middle nineties was William Augustus Lippert, a native of Hamburg, Germany, an educated man and the son of respectable parents. He went to Cape Town, South Africa, with letters of introduction from the most influential citizens of the great German commercial city. He was welcomed by the English residents and at once embarked in a speculative career which seemed to turn every thing he touched into gold. He became the leader of the social world of the South African metropolis and lived like a prince. He disappeared one day, and it speedily came to light that he had forged checks to the amount of over half a million dollars on two of the largest banking institutions at the Cape. Lippert was afterward captured in Cincinnati, O., and taken back to South Africa.

EDWIN A. SPARKS.

A WONDERFUL SWISS ELECTRIC ELEVATOR.

The electric passenger elevator shown in the cut has recently been opened to the public. It has its beginning on a mountain height 3,200 feet above the Lake of Lucerne and will carry six or seven persons in three minutes 3,860

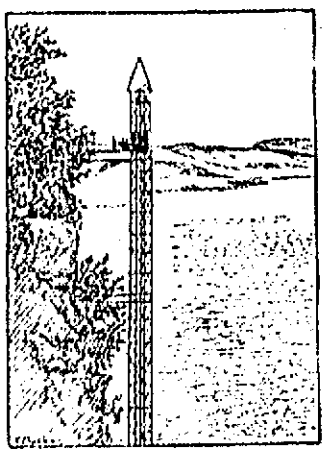

feet above sea level, an altitude which insures magnificent views over the lake and Unterwalden. The entrance to the elevator is through a picturesque grotto excavated in the perpendicular rock, which also contains the machinery. The first twenty-two feet of the ascent is tunneled through the rock, and the continuation is an iron tower.

A NOTED TRUST MAKER.

Charles Sutter of St. Louis is one of the most noted organizers of trusts of the time. One of his achievements has been to bring together under the same

management nineteen of the separate street car building companies of the country into a trust, with a capitalization of $43,000,000. Mr. Sutter shuns publicity.

UNIQUE PHASES OF LIFE FROM ALL OVER THE WORLD

AMBASSADOR REID'S COUNTRY HOME IN ENGLAND.

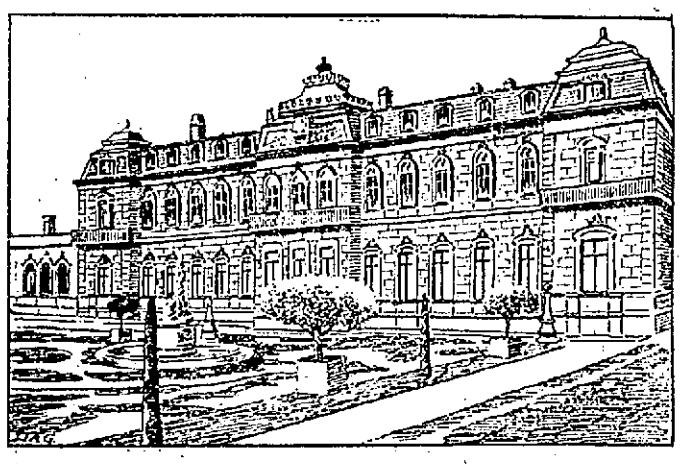

The imposing building shown in the cut is the fine country residence leased by Whitelaw Reid, the American ambassador to England, and is to be occupied by him during his sojourn in that country. It is the property of Earl Cowper and is far more pretentious than any residence heretofore leased by an American minister. Wrest Park, as it is called, is the most beautiful estate in Bedfordshire. The house was built in 1836 by the last Earl de Grey, in whose family the property has been held since the Conqueror. A Lady de Grey married an Earl Cowper, and the Cowpers now own the estate. Wrest Park has one of the most famous flower gardens in the United Kingdom. From his library window Mr. Reid may look out upon a mile of rose gardens, fountains, statuary and avenues of the most beautiful oaks in Europe.

AN INDIAN RAILROAD AFTER AN EARTHQUAKE.

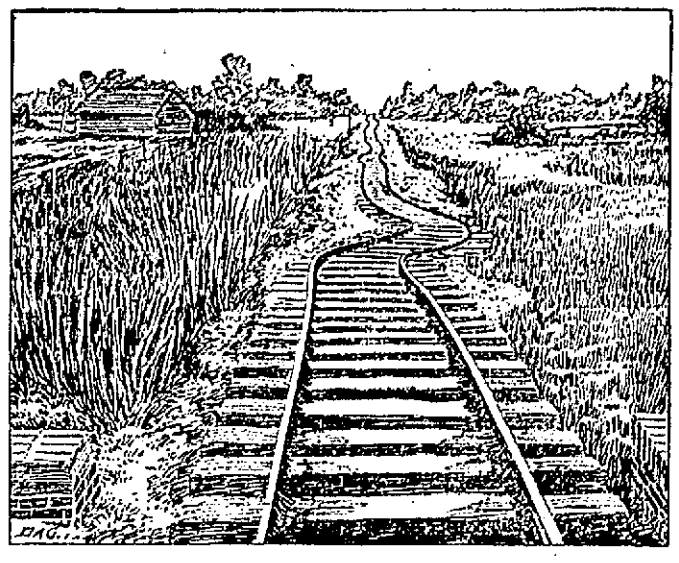

The condition of affairs portrayed in the cut is not at all unusual in India. In that country of frequent and severe earthquakes the railroads suffer irritating delays from occasional ground swells, which seem to do no great damage to other property, but are especially disastrous to railroad tracks. This unheralded twisting of rails is one of the drawbacks to railroading in India.

A CHINESE SAGE AND REFORMER.

Prince Kang Yu Wei is a noted Chinese reformer and traveler who has visited eleven countries in his native Asia and the same number in Europe, finally coming to America to study

economical and industrial conditions. The prince was formerly in great favor with his government, but when the dowager empress assumed absolute power he was banished and his property was confiscated. The Chinese in America have adopted his ideas with great enthusiasm.

GEORGIA HOME OF PRESIDENT ROOSEVELT'S MOTHER.

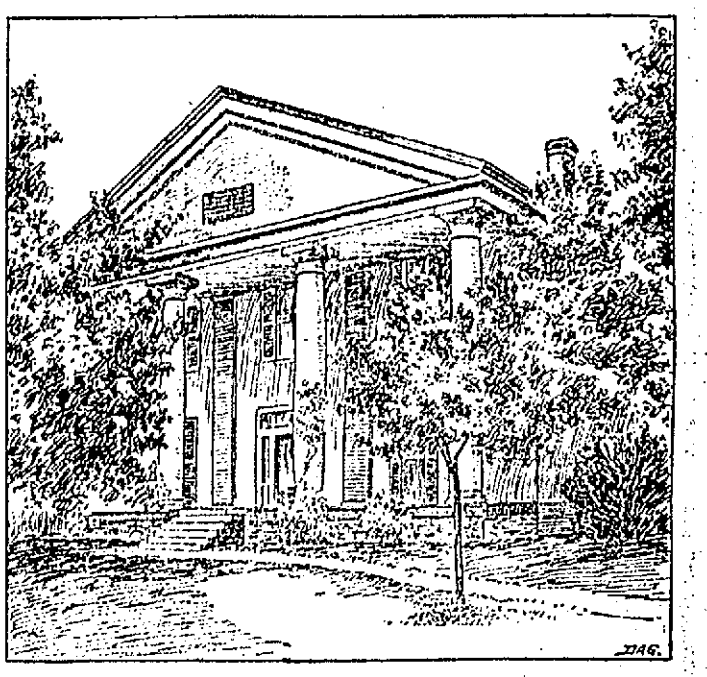

The stately old mansion shown in the picture was the home of President Roosevelt's mother, who was Martha Bullock of Roswell, Ga. The president has long contemplated a visit to Roswell and during his southern trip will carry the plan into effect. The estate of Roswell is in Cobb county, not far from Atlanta, and the mansion is a fine specimen of the colonial style so prevalent in the early half of the last century. While at Roswell the president will pay a short visit to the lady who is the only surviving bridesmaid that attended his mother on the occasion of her wedding.

PARLIAMENT BUILDINGS IN BUDAPEST, HUNGARY.

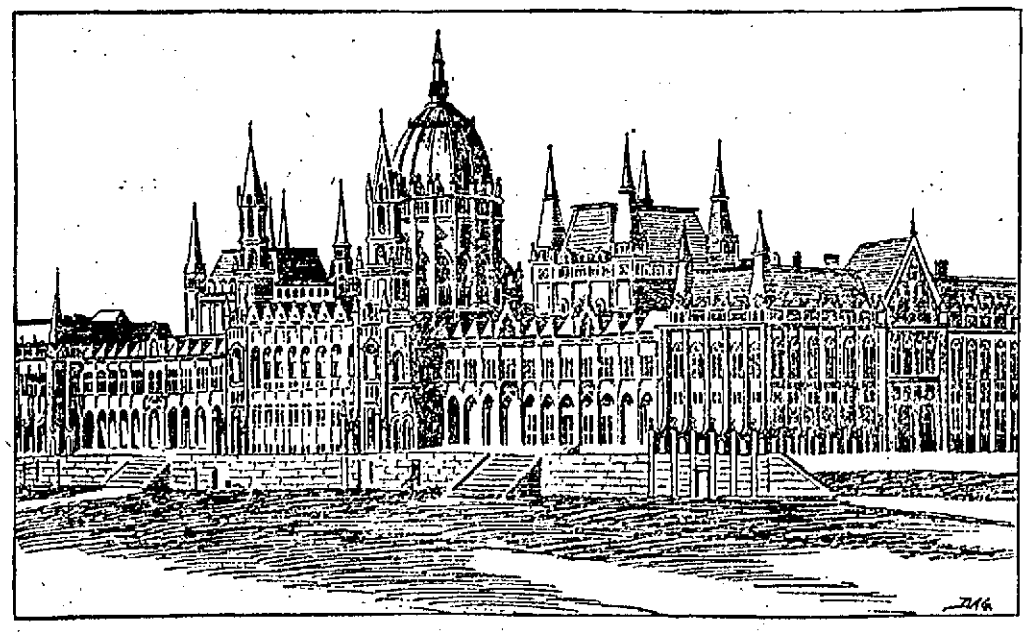

The imposing group of buildings herewith represented is at Budapest, the capital of Hungary, and is occupied by the Hungarian parliament. During the recent parliamentary agitation in the dual empire both the Hungarian houses were the scene of great excitement and disorder. Each member of the Austro-Hungarian combination has a separate parliament, and the fiery Magyars who control both houses of the kingdom's legislative body were roused to fury by the emperor's order to discontinue the use of the Magyar language in the schools of the kingdom and in the Hungarian military service. The leaders of the house of magnates, as the upper house is termed, regarded the emperor's order as a direct contravention of their ancient privileges and protested most vigorously.

"THE LONG AND THE SHORT OF IT."

The two drum majors herewith pictured are members of Chicago musical organizations. Roderick Bain Mackenzie, who is the especial pride of all the Scottish residents of the Windy

City, is over seven feet in height and weighs 333 pounds. He is the drum major of one of the leading Caledonian athletic and musical societies in Chicago. The little fellow is Roy Nichols, drum major of the House of Refuge band, who weighs sixty-four pounds and is four feet and three inches in height.

A STEEL MAGNATE'S HOME.

The palatial structure shown in the cut is the New York city home of Charles M. Schwab, former president of the steel trust. It stands on Riverside drive, the ultra fashionable resi-

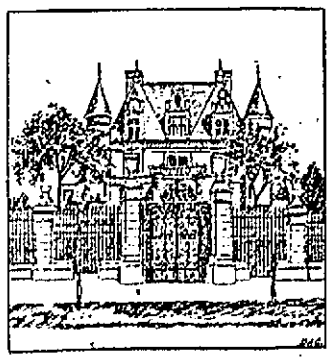

dence locality of the city, and its building and furnishing have cost $3,000,000. The property is insured for $5,000,000, and Mr. Schwab has made a will bequeathing it to the city after he and his wife are done with it.

A BUFFALO TEAM BROKEN TO HARNESS.

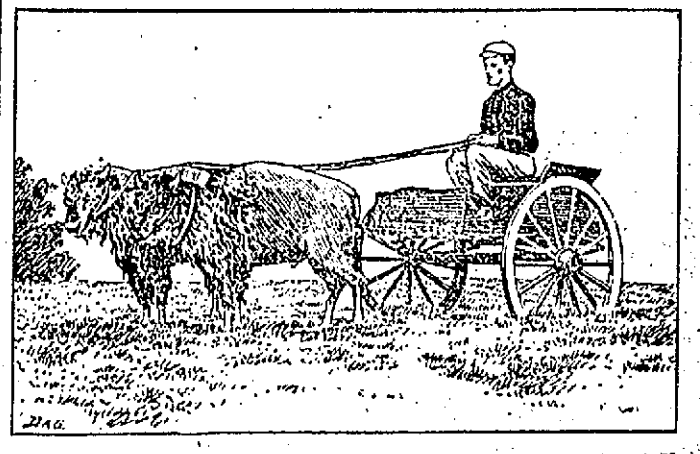

The buffalo team shown in the cut was broken to harness by Ernest H. Baynes of Croydon, N. H. There is a breeding park on Croydon mountain, and Mr. Baynes selected a pair of calves that had become thoroughly domesticated, had a harness made to fit them and hitched them to a stout cart used in mountain travel. At first the animals rebelled and tried to free themselves from the unaccustomed burden, but patience and kind treatment made them obedient, and in a short time Mr. Baynes was able to drive his strange team through the main street of Meriden, N. H., without protest on the part of the calves.

TRAINS TO AND FROM BOSTON

SOUTHERN DIV. To Boston Lve.	Arr.	From Boston Lve.	Arr.
5.46	6.50	6.00	7.01
6.28	7.40	6.30	7.28
6.39	7.30	7.34	8.51
6.47	7.33	8.15	8.59
7.01	8.00	9.00	9.37
7.21	8.05	10.00	10.37
7.31	8.59	10.17	11.30
7.48	8.35	11.30	12.07
7.52	8.35	12.00	12.56
8.49	9.20	1.00	1.37
9.33	10.19	2.03	3.01
11.07	12.02	3.00	3.37
11.58	12.19	4.47	5.09
12.12	1.00	4.14	5.30
1.40	2.23	5.00	5.37
2.51	3.48	5.58	6.23
3.47	4.30	5.47	6.31
4.28	5.20	6.14	7.30
5.23	6.15	7.30	8.45
5.28	6.40	8.30	9.07
5.49	7.00	10.30	11.31
6.12	6.55	11.20	12.21
7.31	8.15		

WESTERN DIV. To Boston Lve.	Arr.	From Boston Lve.	Arr.
6.50	7.53	7.30	8.31
5.00	8.51	9.25	10.34
9.25	10.39	10.53	11.46
10.34	11.35	11.30	1.05
12.02	1.22	2.15	3.18
12.47	1.40	3.35	4.50
2.25	3.22	4.39	5.50
3.10	4.05	6.00	7.02
3.35	5.00	6.35	7.45
5.01	6.40	9.40	10.35
6.15	7.19	*11.15	12.11
7.00	8.00		
9.30	10.38		

*Runs to Lowell Wednesdays and Saturdays only.

SUNDAY TRAINS SOUTHERN DIVISION

To Boston Lve.	Arr.	From Boston Lve.	Arr.
6.53	7.30	8.00	10.00
7.23	8.03	10.00	10.37
8.44	9.43	11.34	12.07
9.20	10.35	1.00	1.37
2.25	3.27	5.00	5.55
5.10	6.00	7.30	8.05
6.15	6.55	8.30	9.08
7.31	8.15	9.00	10.02

SUNDAY TRAINS WESTERN DIVISION

To Boston Lve.	Arr.	From Boston Lve.	Arr.
8.15	8.25	8.00	9.10
12.10	1.15	12.00	1.00
2.53	4.20	5.05	6.25
5.37	6.50	8.40	9.35
8.55	9.35		

LOCAL NEWS

Remnants, see "For Sale" column.

Tobin's Printing—Associate Bldg. Tel.

J. J. Cluin Co., expert watch repairers, 19-23 Palmer street.

Hire your hacks for funerals or weddings at J. F. O'Donnell & Son's, 324 Market street.

500,000 best quality bulbs. Imported from Holland, just arrived, at McManmon's, 6 Prescott street.

John, where do you take your dinners down town? Why at Corey's, it is the best place in town. On my recommendation go in and try one of his 25 cent dinners and you will be a steady customer. 43 Prescott st.

BLOOD POISON is the worst disease on earth yet the easiest to cure WHEN YOU KNOW WHAT TO DO. Many have pimples, spots on the skin, sores in the mouth, ulcers, falling hair, bone pains, catarrh, and don't know it is BLOOD POISON. Send to Dr. Brown 935 Arch st., Philadelphia, Penn., for BROWN'S BLOOD CURE, $2.00 per bottle; lasts one month. Sold in Lowell only by Falls & Burkinshaw, 418 Middlesex st., cor. Thorndike.

Painless Extracting

IS EASY

by our methods of removing decayed and unusable teeth. Takes longer to tell about them than to do the extracting. If your teeth trouble you give us a trial. All other branches of dentistry practiced successfully in our well equipped and comfortable parlors. Rates low, good work considered. 169 Merrimack street.

DR. BONNEVILLE, - Dentist
LOWELL DENTAL PARLORS.

HOME

Is where the heart is. The Sun reaches the hearts of the people. That is the best kind of home

CIRCULATION.

FRANCES B. McGEE
will open a dancing class at Pilgrim hall, Wednesday evening, November 1st.

JOS. F. DONOHOE
Real Estate and General Insurance
Rooms 46-47 Donovan Bldg., 267 Central St., Lowell, Mass. Tel. connections.

Undertakers
J. F. O'DONNELL & SONS
Funeral chapel and morgue connected with the establishment.
324 MARKET STREET
Telephone 439-3.

J. J. O'Connell J. J. Cashman
J. J. O'CONNELL & CO.
Funeral Directors
1010 Central St. Davis Sq.
Telephone Connection

McINTIRE & WILSON
Beg leave to announce that they have removed their law offices from Barristers hall, to Suite 12, third floor, Hildreth Building. Take elevator.
Telephone 1412.
Chas. H. McIntire. Wm. H. Wilson.

Signor Giuseppe Picco
Singing Teacher and Grand Opera
Will receive pupils on Wednesdays and Saturdays.
Room 31, Swan Building

JAMES E. O'DONNELL
Attorney-at-Law
HILDRETH BUILDING, LOWELL.

JOSEPH E. LOUGHRAN
ATTORNEY-AT-LAW
6 Hildreth Bldg. Lowell, Mass.

JOHN W. McEVOY
Counsellor-at-Law and Public Administrator.
847 Central St. Tel. 639-4.

FOR NEW THEATRE

Keith of Boston to Come Here

FAVORS THE RUNELS BLOCK FOR SITE

But Has Others Under Consideration

In all probability Lowell will soon have a new theatre and it will be owned, built and conducted by the Keith syndicate of Boston.

Mr. Keith has been here himself and selected the city as one highly suitable to his special class of theatre.

He then sent agents here to look up a suitable site. Already they have prompted several sites on Merrimack street, John street and Bridge street. The site most favored is the Runels block, but inasmuch as the owners have put up the price, Mr. Keith's agent is now considering another site close to Merrimack square.

Mr. Keith is determined to have a theatre here so that the matter is likely to be settled within a week. Once the site shall have been secured no time will be lost in getting the work of construction started. The enterprise will be a new boom for Lowell.

Another theatrical manager has also been prospecting for a site but he favors one on John street, for the reason that the price is lower than on any of the principal streets.

POLITICAL NOTES

Col. James H. Carmichael, Herton H. Hilton and Rep. W. H. I. Hayes are the only candidates thus far who have filed a list of caucus expenses with the city clerk as required by law, though the others will probably jump into line in a few days as the law is quite explicit on this matter.

Col. Carmichael shows that he has paid $50 for his assessment by the city committee, $9 for advertising and $5 for carriage hire. Mr. Hilton paid the city committee $125 assessment and paid the town committees of Dracut and Chelmsford $10 each. Mr. Hayes paid the city committee $65 assessment and $10 to the town committee of Chelmsford.

Captain Fairweather took out his nomination papers for mayor last week and has started to get the requisite number of signatures to get his name on the ballot as required by the Luce law.

The republicans will hold a rally in Odd Fellows' temple tomorrow evening with Col. Guild and Mr. Draper as the headliners.

JOHN R. THAYER

TACKLES LODGE AND CANDIDATE GUILD.

HAVERHILL, Mass., Oct. 27.—"There was a time," said he, "when the finger of scorn was pointed at the democracy, and after years of strife we elected a governor—the lamented William E. Russell—three times, and last year we elected another governor, and the republicans even admit that it has been a just administration this year.

"A democratic administration is above reproach, and there is no reason for going back to republican rule, which has been hogging it for the past 20 years or more."

Continuing, Ex-Congressman Thayer spoke upon reciprocity with Canada. He referred to the republican platform and the candidates of the republican party, and argued that by their statements the candidates did not agree with the planks adopted in the platform at the state convention.

"Senator Lodge," said he, "is anxious and he is not quite sure that the republicans will elect their full state ticket. In the past few days he has been procuring bugaboos to fool the people with, and he is now bringing up something that occurred 15 years ago, when Mr. Whitney and George Fred Williams both fought for corporations and Whitney won.

"I do not know who paid the most money, but I doubt if either paid as much money as the Drapers did in dividing the town of Milford and making a part of it Hopedale. People who live in glass houses ought not to throw stones.

"The arguments of Senator Lodge have fallen like a wet hen. Mr. Draper says he prefers to wait and allow congress to act on tariff revision, but Senator Lodge says his party is ready for immediate revision, and they wonder why the democrats criticise them.

"I wrote Senator Lodge, asking whom he meant by 'five-centers' in speaking about people who signed the petitions for reciprocity, but I have never received any answer, and I ask him now to come out and tell what he did say at that meeting."

WANTS MONEY

MRS. CHIRURG TAKES STEPS AGAINST HER MOTHER.

BOSTON, Oct. 27—Dr. Michael Chirurg and his wife, who as Mabelle Ames, of 24 Holmes avenue, Brookline, married against the wishes of her mother, have taken steps to secure Mrs. Chirurg's money, which at present is in the care of Mrs. Abbie S. Ames.

On Wednesday, Mrs. Ames received work at her home in Brookline to come to Boston immediately to give an accounting of the management of her daughter's property.

This Mrs. Ames was unable to do, being in poor health. Instead she sent her lawyer, who talked with John L. Dyer, counsel for Dr. and Mrs. Chirurg, and obtained a few days for the figures to be compiled.

Fast on the heels of this step, came the rumor that the Chirurgs had taken steps to have Mrs. Ames dispossessed of the house at 24 Holmes avenue. But none of the people interested, not even the lawyers, would admit the truth of the rumor.

MATRIMONIAL

Mr. Arthur W. House of Chelmsford and Miss Corrinna M. Fecteau of this city were united in marriage last evening at 8.30 o'clock by Rev. E. Victor Bigelow at his residence in Columbus avenue. They were accompanied by the brother and sister of the bride. The happy couple will make their home in Chelmsford where Mr. House is in business.

It Eats Up Rust.

6-5-4 will make an old, rusty Stove, or Stove Pipe, look like new, because it eats up rust. When you get ready to set up your Stoves, this Fall, give them all a coat of 6-5-4; it is applied like paint, will not rub off and shines itself. It also

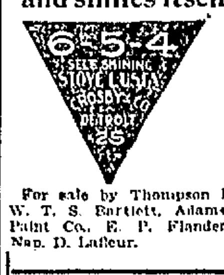

Saves Hard Work

For sale by Thompson Hardware Co., W. T. S. Bartlett, Adams Hardware & Paint Co., E. P. Flanders & Co. and Nap. D. Lafleur.

MASS MEETING

At West Chelmsford This Evening

TO COMPEL FITCHBURG RAILWAY CO.

To Build West Village Spur Track

A red hot meeting of the citizens of West Chelmsford and Westford will be held at West Chelmsford, in Marshall's hall, this evening, to make a formal demand that the tracks of the new railroad connecting North Chelmsford with Graniteville and Ayer be located so as to accommodate West Chelmsford and Brookside. The selectmen of Chelmsford and Westford and the officials of the electric road have been invited to attend, and the invitation to the selectmen has been more in the nature of a demand that they attend. Barges will be run from the other villages of Chelmsford and from all accounts there will be a large attendance.

The people of Chelmsford and Westford have allowed the Fitchburg Street Railway Co. to build their main line with the understanding that they would commence work on the spur track, from West Chelmsford to Brookside and Graniteville, to Westford Centre, as soon as they finished the roadbed. The Fitchburg Co. are turning away their teams and it looks as though they had no intention of building the spur track.

They have sought information regarding the spur track and have been unable to get it, hence the meeting. There is talk of an injunction to restrain the road from beginning operations until it builds the spur track.

MILL TREASURER

Was Attacked by a Stockholder

FALL RIVER, Oct. 27.—There was considerable excitement at the annual meeting of the Hargraves mills yesterday, caused by the questions of one of the stockholders, Robert Hampson.

When the treasurer's report was read, showing a loss for the year of $128,000, Mr. Hampson demanded an explanation and criticised and catechised Treasurer Seth A. Borden. He scored Mr. Borden for having outside interests and challenged him to tell the meeting how much time he gave up to the mill's business.

He then made a motion that a committee of three directors and two stockholders, not directors, should be appointed to investigate the affairs of the corporation. Milton Reed, Charles J. Holmes, and other stockholders argued with Mr. Hampson to withdraw his motion, and finally, on the plea that if it was passed, the credit of the mill might be injured and the price of stock depreciate, he did so.

The old officers were then re-elected as follows: Seth A. Borden, clerk and treasurer; Leontine Lincoln, Stephen A. Jenks, George C. Salisbury, Seth A. Borden, John D. Flint, Fred W. Easton, Walter L. Parker, directors. These same officers were also elected at the annual meetings of the Peabody and Parker mills yesterday.

TO SAVE GIRL

FAMILY WILL SUPPLY SKIN FOR NEW SKULL.

BOSTON, Oct. 27.—Members of the family of Michael Gaffney of Everett avenue Chelsea, are ready to undergo a severe ordeal that one of the daughters—Miss Kate Gaffney—may have a chance to recover from the effects of the distressing factory accident on Oct. 4, by which her scalp was torn from her head.

Miss Gaffney recovered from the shock of the accident, and now the physicians are to graft living cuticle from the bodies of the six members of her family to the torn surfaces.

The doctors at the hospital believe that success will follow the operation.

RICE ARRESTED

HE IS CHARGED WITH HAVING BORROWED $4000.

BOSTON, Oct. 27—Aubrey L. Rice, 29 years of age, who is the son of E. E. Rice, a theatrical manager, was arrested yesterday morning by Inspector Dennessey shortly after he had left his boarding place in Winthrop. He is charged with having borrowed $4000 from the Puritan Trust company of this city on fraudulent collateral. Rice, with a man named Gilman, was arrested in California not long ago on a similar charge made by the United National bank of Providence, from which it is charged he and two other men obtained $6500. He came to Rhode Island of his own free will, and is now under bonds in the Rhode Island courts for $5000 on a criminal charge and $12,000 on a charge of deceit, which is held to be a quasi-criminal offence in the Rhode Island courts.

BILLERICA

The second whist party of the Stephen H. Parker camp, Sons of Veterans, was held in Odd Fellows' hall on Wednesday night. The first gentlemen's prize, a pair of gold cuff links, was won by Chester Pasho; ladies' prize, a pocketbook, by Miss Mary MacDermott; consolation prize by Mr. Clark and Miss Clara Morrill. Victor Hosmer and Harry Waite were score keepers.

Colonel Horace D. Ranlett of California is visiting relatives in town.

The Patrons of Husbandry held a well attended meeting last evening. Mr. Cutler, master of Lexington grange, was one of the visitors. An invitation was extended to Billerica grange to attend the Hallowe'en party to be held in Lexington.

If you want help at home, or in your business, try The Sun "Want" column.

WITH THE UNIONS

Lively Meetings Held Last Evening

Local No. 29, Painters, Decorators and Paper Hangers' union, held an open meeting at 22 Middle street last evening and the meeting was a very enthusiastic one, fifty applications for membership being received. The meeting was addressed by Organizer Fred J. Kneeland of Boston and President Convery of the Trades and Labor council.

STATIONARY FIREMEN.

Six new members were admitted and three applications received at a regular meeting of the International Stationary Firemen's union held in Bay State hall, Central street, last evening. A raft of routine business was disposed of and several spirited addresses were made. Arrangements for the smoke talk at Leather Workers' hall on October 31 were completed and the secretary was instructed to send invitations to the locals in Lawrence and Woburn.

FROM KANSAS CITY.

Walter Ames of Kansas City, Mo., seventh vice president of the International Machinists' association, addressed the local non-union machinists in Bay State hall last evening. He urged them to get into the union. He said he was advising them for their own benefit and pointed out the merits of the association. The Machinists have a thriving organization and a large membership.

If you want a smooth, clear complexion, take Hollister's Rocky Mountain Tea this month. Bright Eyes and red lips follow its use. 35 cents, Tea or Tablets.

Falls & Burkinshaw, 418 Middlesex St., Cor. Thorndike St. and Chelmsford Centre.

ARMY AND NAVY FRICTION

polish—easy—apply once a week, rub shoes each morning with a cloth, keeps them soft and makes them wear longer.

THERE'S A REASON!

It's the way of New Englandites to seek the VERY BEST—That's the reason The Boston Herald is destined to lead all New England newspapers; both Daily and Sunday. . .

BOSTON HERALD

Is from every point of view and in every sense the BEST newspaper of the day. . .

All the News—All the Time. Special features for Housekeepers.

Every important event in your particular locality is chronicled in the news columns of The Herald.

BUY IT TODAY

Cook, Taylor & Co.
231 to 233 Central Street

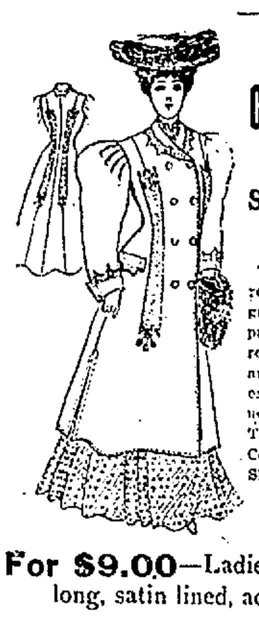

Cloak Dept.

Second Floor

SPECIALS

The two cuts represent two of our great sellers at prices within the reach of all. We are showing some extraordinary values in Ladies' Man Tailored Suits, Coats and Dress Skirts.

For $9.00—Ladies' Man Tailored Suits, coat 42 in long, satin lined, actually worth $12.50.

For $12.50 to $21.00—Our Ladies' Man Tailored Suits have no competitors.

SPECIAL IN LADIES' AND MISSES' COATS

Ladies' 42 in. Coats in black, blue, red, prune and mixtures, from **$6 to $25.00**

Misses' Coats in all colors and lengths, from **$1.98 to $15.00**

N. B.—Special Order Suits, Coats or Dress Skirts made at short notice in our own factory. All work and material warranted.

Cook, Taylor & Co.
231 to 233 Central Street

Saturday Sale at ADAMS

ADAMS
Reliability

The Sale This Week Will Include

PARLOR TABLES in mahogany, or birch wood mahogany finish.

LIBRARY TABLES made of the handsome quartered oak and finished in the golden or weathered oak color.

PARLOR CABINETS have several convenient shelves a small glass enclosed closet and plate mirror back. The cabinet is a handsome piece of parlor furniture.

TABERETS, very handy as a plant stand, in bamboo, oak and mahogany. Every single piece in these lines will be marked down. This gives a choice from the whole stock.

PARLOR TABLES

Price Today	Saturday
$3.50	$2.80
5.00	4.00
7.50	6.00
9.00	7.20
12.00	9.60
13.50	10.80
15.00	12.00
17.00	13.60

PARLOR CABINETS

Price Today	Saturday
$20.00	$16.00
22.00	17.60
24.00	19.20
25.00	20.00
35.00	28.00

LIBRARY TABLES

Price Today	Saturday
$7.50	$6.00
9.00	7.20
12.00	9.60
14.00	11.20
18.00	14.40
25.00	20.00
27.00	21.60
30.00	24.00

TABERETS

Price Today	Saturday
$1.00	$.80c
1.50	1.20
1.75	1.40
2.00	1.60
2.25	1.80
5.00	4.00
7.00	5.60
8.50	6.80

ADAMS & CO.

Furniture--Rugs--Carpets

APPLETON BANK BLOCK, 174 CENTRAL ST.

THE WEATHER
The indications are that it will be fair and warmer tonight. Saturday fair. There will be light variable winds.

THE LOWELL SUN

6 O'CLOCK

ESTABLISHED 1878 | LOWELL, MASS. FRIDAY OCTOBER 27 1905 | 16 PAGES ONE CENT

NIGHT EDITION

CITY IN A PANIC

The Wildest Rumors Spread Throughout St. Petersburg

Government Will Not Permit Revolutionary Meetings -- The City is in Darkness--Reinforcements of Troops Pouring Into the City -- Alarming Reports From the South of Russia

ST. PETERSBURG, Oct. 27, 4.35 p. m. During the afternoon the wildest rumors spread and the city was seized with a semi-panic. The students began to congregate at the University in the Vassili Ostrov district, announcing that they intended to hold the building as the students of Kharkoff held their university against the military and to hold a big meeting tonight, to which workmen of all the social groups are invited. Warnings having been issued last night that the government would not permit revolutionary meetings at the universities and higher schools under the guise of student assemblies. General Trepoff dispatched troops to surround the building and trouble is momentarily feared. To add to the alarm the strikers have succeeded in stopping the machinery of the electric light plant and the city is in darkness.

Reinforcements of troops are pouring into the city. The yellow Cuirassiers, Hussars and the Omsk regiment have arrived here from Tsarskoe-Selo and 6000 soldiers are coming by water from Reval.

Several trains with military escorts have forced their passage from Moscow, but the railroad tie-up is practically as tight as yesterday. The government's railroad battalions are now exhausted. The last were sent to Moscow and Syzran last night.

The most alarming reports are circulating about affairs in the south of Russia. Private reports received are said to confirm the stories of the mutiny on board of the battleship Pateliemon, formerly the Kniaz Potemkine, but the authorities do not confirm the rumors and telegrams of inquiry remain unanswered.

In the interior of Russia the people have neither mail nor newspapers and are the prey to the wildest stories of what is occurring. It is feared this may lead to peasant uprisings which in the absence of troops might result in frightful excesses. In some towns a reign of terror is reported to exist. At Minsk the people have shut up their houses, the governor having warned them not to venture in the streets at the peril of their lives.

COSSACKS

WILL CLASH WITH THE STUDENTS.

ODESSA, Oct. 27.—The university building is surrounded by Cossacks and police to prevent a meeting of 8000 students announced to occur tonight. The students notwithstanding the presence of the armed force are as this dispatch is filed gathering in the neighborhood of the university and a serious conflict is feared.

ON STRIKE

EMPLOYES OF WATER AND GAS WORKS QUIT.

MOSCOW, Oct. 27—All the employes of the water and gas works and street railroad lines struck today. The governor general in a proclamation declares that traffic on the Nicolai and Moscow and Kazan lines will be restored and that the strike will not prevent the city from being supplied with provisions of which there is an ample stock.

The governor adds that for the protection of peaceable people troops have been posted throughout the city and they will fire with ball-cartridges in the case of even the smallest gathering of people or the slightest sign of disorder.

The proclamation concluded with an appeal to the residents to pursue their daily avocations calmly.

AN INCENDIARY FIRE.

THORN, Prussia, Oct. 27.—A message from a reliable source in Warsaw received here today says that an incendiary fire started there last night has not been extinguished, and that one part of the city is in flames.

OUT ON STRIKE.

LODZ, Russian Poland, Oct. 27.—The employes of all the local factories street car lines and the suburban railroads have struck.

TELEGRAPH WIRES DOWN.

WARSAW, Oct. 27.—Telegraphic communication between Warsaw and St. Petersburg, Moscow and Berlin was severed this morning in consequence of a fire in the telegraph office caused by the fusing of electric wires.

The strike is in full swing at the factories here and the agitators are urging the employes of the banks and insurance and commercial houses to leave their work. The shops are still open. The workmen are holding big meetings without interference on the part of the police.

SIEGE RAISED

TROOPS HAVE BEEN WITHDRAWN FROM STREETS.

EKATRINOSLAV, Russia, Oct. 27—The troops have been withdrawn from the streets and the minor state of siege which had been proclaimed has been raised at the request of the citizens. Trade will be resumed and public meetings will be permitted providing the sanction of the authorities is previously obtained.

The funerals of those who were killed during the recent rioting were conducted today without disturbance.

SITUATION IS SERIOUS.

PARIS, Oct. 27—Official dispatches continue to arrive here uninterruptedly from St. Petersburg. These show the general condition of the agitation leading the authorities here to regard the situation as alarming. Unofficial quarters and the newspapers discuss the Russian situation as verging on a revolution.

THE MERRIMACK SPECIAL GLOVE $1.15.

Worth $1.50—good cape stock, sewed throughout with best silk—in the new Fall shades and weights. Every pair fitted and warranted. The Merrimack Clothing Company.

ROYAL ARCANUM

Arguments on the Injunction Petition

BOSTON, Oct. 27—Arguments were continued today before Attorney General Herbert H. Parker upon a petition of the protestants to the new schedule of rates of the Royal Arcanum, that the attorney general should proceed by information to obtain an injunction against the enforcement of the new rates by the supreme council. The members of the press were excluded from the hearing. Supreme Secretary W. O. Robson of the supreme council and insurance commissioner Fred L. Cutting were present at the hearing. The presentation of the case for the petitioners was closed and former Attorney General Pillsbury began his argument in reply.

BURIED IN RUINS

Firemen Injured in San Francisco Fire

SAN FRANCISCO, Cal., Oct. 27.—A serious fire is raging in a new cannery building recently established on the corner of Bay and Nelson streets, which threatens the destruction of the entire plant. It is reported that a large shed has collapsed, burying a number of firemen. Two have already been brought out alive, but seriously injured. The others have not yet been reached. The burning structure is owned and operated by the Central Canneries company.

BUY YOUR WOOL UNDERWEAR . . . . . EARLY.

Late buyers may have to pay more, or get poorer goods—everything with wool in it is going up—see the great values in natural and camel's hair garments at $1.00 at the Merrimack Clothing Company—buying in quantities direct from the mills means better values for Merrimack customers. Are you one?

Bellevue Club, Kittredge's Orchestra, Prescott hall, tonight.

PRES. ROOSEVELT

Nearly Lost His Life in a Collision at Sea

Had to Abandon His Vessel Which Went Aground Badly Damaged—Party Taken in Lighthouse Tender to Cruiser West Virginia

NEW ORLEANS, OCT. 27.—AFTER A NARROW ESCAPE FROM LOSING HIS LIFE IN AN EARLY MORNING COLLISION IN WHICH THE LIGHTHOUSE TENDER MAGNOLIA, ON WHICH HE WAS TRAVELING, WAS SO MUCH DAMAGED THAT HE HAD TO ABANDON HER, PRESIDENT ROOSEVELT AND PARTY WERE TRANSFERRED TO THE LIGHTHOUSE TENDER IVY, WHICH CARRIED HIM DOWN THE MISSISSIPPI RIVER TO THE ARMORED CRUISER WEST VIRGINIA.

NEITHER THE PRESIDENT NOR ANY MEMBER OF HIS PARTY WAS INJURED IN THE ACCIDENT. DETAILS ARE NOT COMPLETE BUT AS SOON AS IT OCCURRED HURRY ORDERS WERE RECEIVED AT PILOT TOWN, WHERE THE LIGHTHOUSE TENDER IVY WAS LYING, TO PROCEED AT ONCE UNDER FULL HEAD TO THE SCENE AND TAKE THE PRESIDENT AND HIS PARTY TO SEA. THE IVY PASSED PILOT TOWN WITH THE PRESIDENT ON BOARD AT 8.15 THIS MORNING ON HER WAY TO THE WEST VIRGINIA. SHE WAS THEN WITHIN AN HOUR AND A HALF OF REACHING THE CRUISER'S SIDE.

REPORT OF COLLISION.

BOSTON, Oct. 27.—A dispatch from New Orleans to the headquarters of the United Fruit company in this city today, announced the collision between the fruit steamer Esprata and the lighthouse tender Magnolia, about 60 miles south of New Orleans. The dispatch stated that the collision occurred at about 1.20 a. m., both vessels going ashore, and that the Esparta was pulled off shortly afterward, practically undamaged. The Magnolia, which is the smaller of the two vessels, was still fast aground when the dispatch was sent and apparently has sustained considerable damage. The president went on board the lighthouse tender Ivy at about 6 o'clock.

The Esparta is under charter to the United Fruit company and was bound inward with a cargo of fruit from Limon, C. R.

STORY OF THE ACCIDENT.

NEW ORLEANS, Oct. 27.—The first news of the accident reached New Orleans by telephone early this morning in an appeal for help from Captain Rose of the United Fruit company's steamer Esparta which was the vessel reported in collision with the Magnolia.

Captain Rose gave no details except that the boats had struck each other, that the president was uninjured and that he Esparta might have to take him on board and carry him to mouth of the river. The message came from Nairn, La., near which point the accident occurred.

The Magnolia left here at 6.30 last night and the Esparta was due to arrive today at Chalmette. The weather was fine with comparatively little wind on the river. In his report, Captain Rose gave no details of the accident but said the Magnolia was ashore.

Upon receipt of the news communication was opened here with tug owners and the powerful tugs R. W. Wilmet and B. D. Wood left New Orleans shortly after 4 a. m., with orders to go at full speed to the scene of the accident. Meantime, however, the president's party had got in communication with the lower part of the river, where it was known that the lighthouse tender Ivy was lying. At 1 o'clock the operator at Pilot Town was rung up by Major Craighill, the government engineer, with orders that the Ivy should be sent to Sixty Mile Point with all possible speed. The Ivy immediately got under way and covered the 40 miles in rapid time.

Pres. Roosevelt, Secretary Loeb and Surgeon General Rixey with their baggage were at once transferred and the Ivy proceeded down the river. At 8.15 the Ivy passed Pilot Town on her way down, signalling that the president and party were on board and that all were well.

The cruiser West Virginia, was lying a mile and a half off the passes and the Ivy was expected to reach her side at 9.45. The West Virginia is equipped with wireless telegraphy.

The lighthouse office here received a dispatch from Commander James N. Sears, U. S. N., dated Nairn, La., describing the accident to the Magnolia. The dispatch states that the master, officers and pilot were on duty on board the Magnolia at the time of the collision and it is believed that the Magnolia can make the necessary repairs to return to New Orleans under her own steam.

Nairn is in a bend on the right or west bank of the river. It is presumed here that both boats were running close to the shore. As the Magnolia was struck on the port side it is the theory that she was near enough to the shore to immediately run aground.

THE MAGNOLIA

WAS SOMEWHAT DAMAGED BY THE COLLISION.

U. S. FLAGSHIP WEST VIRGINIA, Via New Orleans, Oct. 27.—(By wireless)—At 11 o'clock last night through confusion of signals the fruit steamer Esparta collided with the lighthouse tender Magnolia which was conveying the president, Secretary Loeb and Dr. Rixey to the cruiser West Virginia. The rail and port bow of the Magnolia was damaged and two or three holes made in the hull below the water line. No one was hurt. The Magnolia immediately on being struck was beached, her bow being high and dry. After a careful examination of the damage to the vessel it was evident that there was no danger and the president and his party went to bed. Major Craighill of the U. S. engineers was aboard the Magnolia. His ship, the Ivy, a sister ship of the Magnolia had preceded the Magnolia and was some distance ahead. A boat was immediately put off for the nearest telephone, about a mile and a half away and the order given to head the Ivy off at Pilot station and have her return for the president and his party. The transfer was made at 3 o'clock this morning. The Ivy got under way immediately and the West Virginia was boarded on scheduled time.

CASTO THEATRE

Has Been Bought by A. E. Hathaway

WILL ERECT A FINE BUILDING

The Theatre Will Open in December

A. E. Hathaway of Hathaway's theatre New Bedford has purchased the Casto theatre in this city. Mr. Hathaway dealt with the Lowell Institution for Savings and the deal was consumated today.

Mr. Hathaway says he will supply Lowell with one of the most modern and up-to-date theatres in New England and he has accepted the plans of Mr. Maynard of Boston, the architect who designed Keith's theatre in Boston and the Poli theatres in Worcester and New Haven, Conn.

The remodeling will be done on an elaborate scale and all of the appointments will be metropolitan in every way. The contract to remodel has been awarded James H. Walker and he will start in tomorrow morning.

The contract calls for a completion of the work on the second week in December and on Christmas week Mr. Frank G. Mack, resident manager, will throw open the doors of one of the most magnificent vaudeville houses in this section of the country.

This modern theatre will seat 1600 persons and will consist of an orchestra, balcony and gallery. The orchestra will be on the ground floor and there will be three large exits entering into Market street. Fire escapes and fire exits will be well attended to.

When this delightfully furnished and splendidly appointed house shall have thrown open its doors Mr. Hathaway says that the lovers of vaudeville will not have to go to Boston to see the best there is in that line.

The process of remodeling will necessitate both building up and tearing down. The present ten foot structure fronting the railroad tracks will go up one story and the top floor will be made into dressing rooms, surpassing anything that Lowell has in that line and the present dressing roms will be converted into a handsome ladies' parlor and will be situated directly off the auditorium.

The booking will be done through William Morris of New York who has the reputation of booking for the largest and best attractions in the country.

Thanksgiving Day

Will occur daily if you open an account in the

SAVINGS DEPARTMENT

TRADERS' NATIONAL BANK

Interest Begins Friday Nov. 3rd

$1.00 and Upwards DEPOSIT NOW

"PATRICIAN" FOR LADIES

Walking boots for fall, made with fine box calf tops and selected patent colt, with low heels and natural foot forms, bottomed with rock oak soles. A fit and comfort assured the buyer.

$3.50 a pair

HUB SHOE STORE
Cor. Central and Prescott Streets
J. J. LONERGAN, Prop.

FREE FOOTBALLS FOR THE BOYS.

At the Merrimack we're booming the boys' department. This week we specialize boys' tourist overcoats in fancy mixtures at $5.00 each—several styles, all well made and good fitting—we don't carry any other kinds. Bring in the boy Saturday. A Wright & Ditson football free with every $5.00 purchase. The Merrimack Clothing Company.

CHILDREN'S $1.50 and $2.00 HATS 65c.

We bought too many high grade hats—they're fine quality hats in sailor shapes with stitched brims—sold up to $2.00 each—going at 65c. The Merrimack Clothing company.

EXTRA

SERIOUSLY INJURED

Staging Broke and Two Men Fell to Ground

William Roper, aged 72 years, and his brother Charles, aged 46 years, had a narrow escape from being killed this afternoon while at work shingling a barn at 38 Swan street.

Both men were at work on a staging about 20 feet above the ground when the staging gave way and they fell to the ground. A passerby who witnessed the accident went to the assistance of the two men. Charles was able to care for himself but William was in a serious condition.

The ambulance was summoned and the two men were removed to St. John's hospital, where it was found that Charles was suffering from a dislocated right shoulder. William's injuries were of a more serious nature, he having a compound fracture of the right hip and a compound fracture of right arm.

William Roper resides at 159 Congress street while Charles Roper resides at the rear of 259 Worthen street.

BEAT HIS WIFE

Brutal Attack Made on Young Woman

"I love her, your honor. Give me another chance and I'll use her all right. I'll never take another drink." Thus whimpered Alfred Greville, the most despicable of wife beaters that has been before Judge Hadley's court in many a day, from the prisoners' cage this afternoon.

In a chair on the witness stand, barely realizing what was taking place around pretty Georgiana Greville, the 19-year-old wife of the whimpering prisoner, between the paroxysms of pain that convulsed her entire body, sadly told the story of her husband's brutality.

Greville was charged with assault and battery on his wife and non-support of their two children, aged respectively two years and 10 months.

Mrs. Greville was formerly Miss Georgiana Craib, daughter of former special officer Craib of the Tremont & Suffolk corporation.

Four years ago when but a girl of 15 years, she married Alfred Greville, a paper hanger, employed by A. C. Wheelock. For a time they lived happily together and then Greville began to drink and abuse his wife. When her second baby was born he left her, alone for a week and she depended on the neighbors for food. Then he left her and went to Maine for several months.

Thus their troubles continued until about a month ago when the young woman left her husband and went to Cambridge where her mother now resides.

Last Wednesday she returned to Lowell for the purpose of going back to her husband, believing that he had by that time stopped drinking.

Husband and wife met on Whipple street and Grevelle had been drinking. He immediately accused his wife of being unfaithful to him.

She denied the false accusation and agreed to accompany him to the boarding house whence the story had emanated.

At the conclusion of the testimony Judge Hadley found the defendant guilty and sentenced him to the house of correction for eight months.

$3000 VERDICT

In the case of Quinn vs. the City of Lowell which opened in the superior civil court in Gorham street yesterday the jury today returned a verdict of $3000 for the plaintiff. John W. McEvoy for the plaintiff and James G. Hill for the city.

JOHN F. DOWNS

SUSTAINED AN INJURY TO HIS RIGHT EYE.

John F. Downs, residing at 11 Hazeltine street, sustained a lacerated wound of the right eye today, caused by being hit with a missile which was thrown at him by another person. He was taken to the Emergency hospital where his eye was dressed.

CAUGHT IN MACHINE.

John Brown, residing at 2 Winter street, while at work today received an incised wound of the joint of the first finger of the left hand by getting it caught in a machine. He was removed to the Emergency hospital where he received medical atendance.

DEATHS

GILES—Ellen Giles, aged seven years, 11 months and four days, daughter of the late William and Mary E. Giles, died today at the home of her grandmother, 205 Phineas street, Dracut. She is survived by two brothers, William H. and Fred A. Giles. The funeral will take place from the home of her grandmother Sunday afternoon at two o'clock.

ARMY AND NAVY FRICTION

polish for all black shoes. Nothing better; easy, quick, brilliant and lasting; oil and wax, no acid or turpentine.

SPINE INJURED

John Miller Hurt In T. & S. Mills

John Miller, residing at 20 Chapel street, while at work at the Tremont & Suffolk mills this afternoon, met with a painful accident. He was at work on a ladder about 25 or 30 feet from the ground when the ladder slipped and he was precipitated to the ground.

He was picked up in an unconscious condition and removed to the Lowell hospital in the ambulance where upon investigation it was learned that he was suffering from injuries to the spine. While he is in a very serious condition it is expected that he will recover.

"Sequil" 45c LAWLER'S 79 Merk St.

WANTED

Carpenters at once. Apply at office, 147 Rock street, between 8 a.m. and 5 p.m., or at house, 23 Bertram street, between 6 and 9 evenings. E. W. DOUGLASS.

WINCHESTER HEATERS

WELCH BROS.

The Continental Casualty Co. pays double indemnity for accidents sustained during a collision on land or sea. See Thos. C. Lee & Co., 52 Central Street. Ask for J. F. Fiske.

IN GREAT DANGER

Firemen Had a Hard Battle With Flames

LOSS IS PLACED AT $200,000

Several Explosions at Blaze in New York

NEW YORK, Oct. 27.—In momentary danger of being killed or maimed by the frequent explosions, the firemen fought early this morning one of the worst fires for weeks, which destroyed the six-story building at Nos. 18 and 20 Desbrosses street, occupied by the Crown Cordial and Extract company and others. The loss is estimated at $200,000.

As the firemen were raising their ladders the reports of the explosion of the alcohol and spirits stored in the building were almost constant. Every few minutes a heavy explosion like the report of a 13-inch gun would rock the entire building.

The occupants of the building included the Dexter Mfg. company, the Thompson Tepit Mfg. company, the D. A. VanHorn, a manufacturer of cut glass and Julius Cohen's California Essential and Distributing company. The last two firms were completely burned out.

THE GOOD FOOD HOUSE

CONSIDER

for a moment the subject of

CHOCOLATES

Most certainly a sweet subject to think about, but what about the materials that go into their makeup? In such a brand as RICHARDSON'S CHOCOLATES you never need fear, because finer materials do not exist than are used in this brand.

Examine closely every piece of this brand and you will quickly decide that they are the kind for you.

HARRY RICHARDSON
FANCY BAKER
Merrimack Sq.

THE CHINESE ACT

Delaying Making of New Treaty

WASHINGTON, Oct. 27.—It is the understanding that the efforts at treaty making between the United States and China will await the action of congress in the matter of amending the Chinese exclusion act in accordance with an expected recommendation of President Roosevelt in his next annual message. So far there has been utter failure on the part of the two governments to get together on a treaty.

That much has been done to lessen the rigor of the exclusion act in accordance with the expressed wish of President Roosevelt is manifest by the increased number of Chinese who are coming into the United States. The record shows that in September, 283 Chinese were admitted and but 11 rejected. In September of last year the number admitted was 128 and the rejections were 55. This it is said is the result of lessening the tension at ports of entry.

A recent modification of the regulations makes, it is declared, an absolute breach in the exclusion wall. The regulation in question requested before it was modified a bond of $500 to be furnished by the transportation company, for every Chinaman in transit through the country and no laborer would be allowed in transit. This bond has been entirely done away with. This fact, takone in connection with the ease which a laborer can now persuade an inspector that he is a "merchant" and only desires to pass through the country, constitutes the breach in the wall. Once in the country "in transit" it is an easy matter to get off the train at any desired point and remain.

CHIEF WITNESS

In Murder Case Died in Tewksbury

LYNN, Oct. 27.—The Lynn police are not in a pleasant frame of mind over what they consider the interference of the state police in the matter of locating and arresting Henry Sullivan, known as "Chicken" Sullivan, who is wanted for the murder of John Tucker in that city on the night of March 24, 1904. A citizen has now come forward with an offer of $200 reward for the apprehension of Sullivan through the state police. The shooting occurred on Railroad avenue, which is a short cut from Washington street to Central square, parallel to the railroad track.

Chief Shaw believed that a man so well known as Sullivan in police circles ought not to be hard to locate. The grand jury of Essex county found a true bill for murder, and an indictment warrant was issued for Sullivan's arrest.

The woman in the case, and one of the chief witnesses, recently died at Tewksbury of consumption.

DIED OF TYPHOID

60 Cases of Fever in Springvale

SPRINGVALE, Me., Oct. 27.—With an estimate by physicians of 60 cases of typhoid fever and five deaths from the disease within five weeks, of which three took place in four days, the residents of this town are much alarmed at the hygienic conditions. The disease first appeared Sept. 18, and spread with startling rapidity among all classes, and especially among the large number of mill operatives. There are at present a dozen cases regarded as critical. A cause for the epidemic has not been located definitely, although it is partially charged by many to the water supply, which was changed temporarily Oct. 5, while alterations in the pipes are being made.

SILVER WEDDING

Mr. and Mrs. Edward Jones Remarried

Mr. and Mrs. Edward Jones of 13 Saratoga street, observed the 25th anniversary of their marriage last evening and were remarried with the complete ceremony by Rev. Robert F. True. The ceremony took place under a beautiful arch of autumn leaves from the apex of which was suspended a large floral wedding bell.

The attending matrons of honor were Mrs. Robert F. True and Mrs. Mitchell Lawson. A large attendance of invited guests was present, including Mr. and Mrs. George Dawsey, Mrs. E. E. Newcomb and Mrs. John Griffiths of Quincy.

After the ceremony an informal reception and entertainment were held. Miss Etta Hoar of North Billerica presided at the piano and accompanied the soloists during the evening. Miss Blanche E. Hayes sang and the silver wedding bridegroom, Mr. Jones, also sang bass solos. There were duets by John H. Davis and Miss Hayes and by Harry Estabrook and Miss Hayes. A bountiful collation was served during the evening and the happy couple were the recipients of many gifts of silver and fine linen.

ACADEMY OF MUSIC

"The Christian," as dramatized from the book of the same name written by Hall Caine, will be presented at the Academy of Music during the week beginning Monday, Oct. 30. Little need be said of the character of this play for it has had many long runs and is without doubt one of the best productions seen in stageland for many years. The story is of heart interest and deals with the church and the stage. The two principal characters are John Strong and Glory Quayle, the former, who is educated for parliament, but who turns towards religion, and the latter, whose ambition is to become a star on the stage. The disappointment which Strong receives when Glory will not marry him and settle down in the little town of Manx and later when the owners of the theatre where she is playing seize his property his grief is uncontrollable. The meeting between the two, which is discovered by some parties who institute a slander results in reconciliation of the two.

Mr. Severin De Deyn will be seen in the leading role of "John Strong" and with the assistance of the members of Huntington-De Deyn stock company a fine rendition is assured.

This evening and tomorrow afternoon and evening the last performances of "As a Man Sows" will be given, and those who have not yet witnessed one of the performances should not miss this, the best melodramatic performance seen in Lowell for many years.

SCHWARTZS GOES

As a Citizen With Proviso

"What is the constitution of the United States?" asked Judge Hadley of Michael Schwartz, an applicant for naturalization in police court this morning.

Michael smiled and hemmed and hawed and smiled again, but he didn't answer the question.

"You have applied to swear allegiance to the constitution of the United States, now what is it that you want to swear allegiance to?" asked the judge.

"I know what it is, but I can't say it," said Michael, much confused.

"I suppose if I told you it is the organic law of the country, you couldn't tell me what that is," remarked the court.

"Yes, that's it," said Michael.

"Well, I think you know enough to become a citizen and I will therefore admit you on your promise that you will get a copy of the constitution of the United States as soon as possible and read it through," decided the court.

Michael promised that he would study up the constitution before the day was over and the court passed him.

An applicant before Judge Hadley a few days ago in answer to the question replied that the constitution was a man, while another said that it was an old warship sometimes called "Old Ironsides."

HE GOT $3000

Wakefield Man Recovers From B. & N.

BOSTON, Oct. 27—A verdict of $3000 in favor of Thomas S. Douglass of Wakefield against the Boston & Northern street railway for injuries due to a car upon which he was riding running off the tracks in Elm street, Stoneham, on Aug. 15, 1902, was found by a third session jury of the superior court before Judge Bond yesterday. For personal injuries due to a negligent explosion of the fuse of a cure on which she was a passenger, and the jerking of the car in consequence, by which she was thrown against the car, Lillian V. Brown of this city was given a verdict of $2151 against the Boston Elevated Railway company before Judge White in the first session. The accident happened at Roxbury Crossing on July 1, 1903, and she sued for $10,000.

The jury, under direction of Judge Bond in the third session, returned a verdict for the defendant in the action for $10,000 damages brought by Roger P. Cushing, administrator, against the G. W. & F. Smith Iron company for injuries and the death of George H. Hayes, a teamster in the company's employ.

The suit for $650 brought by Charles R. Morse against Philip H. Butler was decided in Butler's favor in the fifth session before Judge Hardy. The suit was based upon a claim that Butler had received sums aggregating that amount for steam power furnished him for the building, 17 Haverhill street, in excess of the amount called for by contract.

START RIGHT.

Dr. Allen, Old City Hall, is a painless dentist and not only that, but he is reliable. Talk over your tooth troubles with him.

The Grand Union Tea Co. of New York now operating over 200 stores will open a branch at 223 Central st. next to O'Brien's, Saturday, Oct. 28, 1905. Light refreshments from 2 to 10 p. m. Everybody invited. Special presents will be given at opening.

Parthenais Bros. Co.

"Fashionable Fall Hats"

YOU NEED NOT LOOK ELSEWHERE

If you want a good hat for a little money. Our Hat Department is one of the largest in the city and you will find it well filled with up-to-date Hats and Caps from the best makers.

We show the Lamson & Hubbard, the Boston Derby, the Boston Special, the Echo, the New Tokio, our Special Hat, and many others at popular prices.

We can save you from $3.00 to $8.00 on your fall suit. Let us show you how and why.

526 to 536 Merrimack Street

J·L·CHALIFOUX
49 to 59 CENTRAL ST.

DEPENDABLE FOOTWEA

For Men, Women and Children

Shoes that can be depended upon don't come from every maker. Some factories spread on the surface slightliness to cover faulty making and poor stock. Any shoe you buy here can be relied upon. It comes from the best makers in the land and we make it a point to sell it at a saving price in every instance.

LADIES' GOODYEAR WELT SHOES for fall and winter. All the latest snappy and up-to-date styles in Gun Metal Calf, Box Calf, Velour Calf, Patent Colt and Viel Kid. Lace, button and blucher cut. Great value for $3.00

EXCEPTIONAL VALUES IN LADIES' SHOES—Here's a chance to save a dollar and at the same time get a stylish shapely pair of shoes. Made in Box Calf, Velour Calf and Viel Kid. Cuban and military heels. All sizes for $1.50

THE "CARROLL $2.50 SHOE" for men. The leading shoe at this price in the city. Goodyear Welt made in any leather you may wish in bal. or blucher, peak or college toe. A $3.50 shoe for $2.50

MEN'S KING OAK SHOES—Made in Satin Calf, bal. and congress. Creedmae, Creole and Never Rip are the best styles that can be bought at this price. All solid leather, well put together and made to wear. At only $1.50

CHILDREN'S SHOES—Honestly made, perfect fitting shoes for boys and girls, made in best leathers for school or dress wear. Prices according to grade.

$1, $1.23, $1.50, $2, $2.25 and $2.50

FULL LINES OF SCUFFER AND EDUCATA SHOES

Emphatically the Best, Richest and Handsomest Overcoats Shown

Mr. Randall M. Williams

For over 20 years engaged in the clothing business in this city, will be found tomorrow and every Saturday at this store. Mr. Williams is an energetic gentleman of pleasing qualities, who has a host of friends who will be pleased to hear of his connection with a house like this one. He extends to his former patrons and many friends a hearty invitation.

Thousands of Garments—Every Length—Every Size—Every Style—Every Pattern that will appeal to men of taste . . .

Different from All Others, The World Famed Productions of

B. Kuppenheimer & Co.

"Right in the shoulders," broad, athletic—"Right in the neck," snug, close fitting—full of ginger and snap for the swell dresser, and conservative styles for the middle aged. Smart dressers proclaim Kuppenheimer Overcoats superior to any that special-to-order-tailors can possibly produce.

Our Hand-Tailored Overcoats are not piled on tables like other clothes—all these coats are kept on shape preserving hangers inside of very convenient wardrobes, each size classified so that we can show you in five minutes what would otherwise take an hour. This convenient way of keeping high-grade clothing was inaugurated by The Lowell One-Price three years ago. Like several other good ideas adopted by this progressive house, it has found, we are glad to say, imitators in Lowell.

B. Kuppenheimer & Co. Overcoats

$13.50, $15, $16.50, $18, $20, $22.50, $25, $28, $30

Thousands of the above style Overcoats, all well made and perfect fitting garments, at $12, $10, $8 and $6

In spite of the warm, unseasonable weather, our trade in every department has been very gratifying. The disposition of this firm is to do business on honor. Upon entering you will notice a sort of home-like atmosphere, a congenial business activity, a spirit of willingness to show our clothes, a desire to make you feel at liberty to wander at will through the store, buy what you like, and look at everything we have to sell, whether you wish to purchase or not, there shall be no persuasive arguments to buy here. We tell you the truth about our goods, and let you use your own judgment as to whether you care to buy or not. You need not buy because you look, or keep because you buy. If you bought wrong we shall cheerfully refund your money.

LOWELL ONE PRICE CLOTHING CO.

72-86 MERRIMACK STREET

High Grade Suits and Overcoats

At less than one-third of the original value at the 20 day sale.

SAVE THIS AND BRING IT WITH YOU

SATURDAY, OCTOBER 28th

Time is Money is a Noted Fact

But you can't realize the value of time unless you have visited and inspected the great values at the 20 day sale.

YOU MAY NOT BE READY TO BUY YOUR WINTER SUIT OR OVERCOAT WHEN YOU READ THE ITEMS BELOW, BUT WISE MEN ARE ALWAYS LOOKING AHEAD. IF YOU ARE NOT READY TO BUY TODAY YOU MAY BE SOME OTHER DAY, BUT YOU WILL KNOW WHERE TO COME FOR IT WHEN YOU ARE READY IF YOU WILL PERMIT US TO CONVINCE YOU OF THE FACT. THE STOCK OF THE BIDDEFORD CLOTHING CO. NOW IN OUR HANDS MUST BE SOLD WITHIN 20 DAYS AND WE MARK THEM DOWN SO AS NOT TO DISAPPOINT OURSELVES; AND ALWAYS REMEMBER THAT WHAT YOU SEE IN OUR "AD" YOU WILL FIND IN OUR STORE.

JOS. D. FURMAN & CO., WORLD'S GREATEST BARGAIN GIVERS, 320 MERRIMACK STREET.

$10 Men's Heavy Light Grey Overcoat $3.95
$12 Men's Long Belt Overcoat, Dark Oxford $5.95
$15 Fine Kersey Overcoat, long belt $7.95
$16.50 and $18 Fine Overcoats $9.50
Some odd coats at very low price.

$2.50 Boys' Long Belt Overcoat $1.39
$5.00 Fine Black Overcoat $2.69
$5.00 Boys' Gray Overcoat, sizes 10 to 15 ..... $2.39
Young Men's Overcoats at similar reduction as the men's.

$1.50 Durable Pants 69c-95c
$2.25 Men's Woolen Pants $1.19
$2.50 and $3.00 Fine Woolen Pants $1.89
$3.50 and $4.00 Fine Worsted Pants $2.39
$5.00 and $6.00 Finest Heavy Worsted ..... $2.89-$3.50

ALL FURNISHINGS AT PRICES UNEQUALLED BY ANY STORE IN THE CITY. BE SURE YOU ARE IN THE RIGHT PLACE. LOOK FOR THE YELLOW SIGN ABOVE THE WINDOW OF

JOSEPH D. FURMAN. 320 Merrimack Street. Opposite the Monument, Monument Square.

LOSS IS HEAVY

Fire in Furniture Store in Boston

BOSTON, Oct. 27—Furniture estimated to be worth between $50,000 and $75,000 was destroyed in a fire that burned out the storeroom of the C. E. Osgood company and the Washington Credit company early this morning. The storerooms were situated on the fifth and sixth floors of the block 786-790 Washington street, near the corner of Bennett street. Fearing that the blaze would extend to other property, three alarms were sounded, bringing nearly every piece of apparatus in the city proper to the scene. The fire was quickly drowned out although it had sufficient start to cause a heavy loss.

The Kelley Clothing company which was situated on the street floor of the building, suffered considerable loss by smoke and water.

The fire originated in the work rooms of George W. Capen and company, dealers in fancy goods, principally celluloid, and from there extended into the other parts of the fifth and sixth floors. The nature of the goods caused the fire to spread very rapidly, and several small explosions occurred, none of which caused any serious damage.

MAJOR CAPELLE

PLACED UNDER ARREST ON A SERIOUS CHARGE.

CAMBRIDGE, Oct. 27—Major Jonas F. Capelle, one of the best known citizens of East Cambridge was arrested last night by four inspectors on charges of assault. The charges were preferred by the parents of ten girls whose ages range

MAJOR JONAS F. CAPELLE.

from 10 to 15 years. Major Capelle makes a general denial.

The defendant was given his title, that of brevet major, for meritorious conduct during the Civil war. He was formerly president of a manufacturing company and was later a prominent contractor. He is a member of the republican coty committee of Cambridge and has been a candidate for legislature.

STOLE GROOM

FRIENDS KIDNAPPED HIM FOR A JOKE.

BROCKTON, Oct. 27.—Sportive tendencies among his friends resulted in the bride of half an hour of John Oswell of this city, employed by the Pope Manufacturing company of Boston, spending her marital night in tears and alarm over her husband's safety.

Within half an hour after the ceremony had been performed Mr. Oswell was taken to Taunton in an automobile, and was not returned until 5 yesterday morning.

It was at 8 o'clock that the ceremony uniting Mr. Oswell and pretty Miss Della May Standish took place at the home of the latter, 135 Market street, the Rev. S. L. Beal officiating.

At 8.20 o'clock four close friends of Mr. Oswell, who had invitations to the reception, drove up to the house in an automobile. They went to the door and called for the bridegroom. As he appeared in the doorway, a blanket was thrown over his head, and he was carried bodily to the auto and driven away.

A party of friends in another machine started in pursuit, but were unable to overtake the kidnappers.

The bride waited with tear-dimmed eyes until 5 o'clock yesterday morning, when Mr. Oswell was brought home safe.

COURT'S THREAT

SAID HE WOULD PUT LAWYER IN THE DOCK.

FALL RIVER, Oct. 27.—"Sit down, or I'll put you in the dock," ordered Judge McDonough in a civil hearing in the district court yesterday afternoon to Lawyer Frank Wasserman, who attempted to interrupt Atty. Frank A. Pease in examining a witness.

For some time, it is said in court circles, relations have been strained between the court and a majority of the local bar on one side and a coterie of lawyers on the other. Judge McDonough already has refused to recognize one of the latter, charging larceny, and another, charged with forgery, settled and left town.

STILL ALARM

FOR FIRE IN EMPTY HOUSE ON FAYETTE STREET.

A still alarm was sent in to engine 4 in High street yesterday for a blaze in an empty tenement building in Fayette street, the property of the Thomas Nesmith estate. The origin of the fire is unknown.

So far as can be learned the building has not been occupied for some time. The flames burned the floor and several of the heavy timbers. A stepladder was found in one of the rooms which leads the firemen to believe some one was at work in the house and accidentally caused the blaze. The damage was slight.

BOXING GOSSIP

New York boxing followers have no cause to complain of a dearth in their favorite sport nowadays. Since the new Polo A. C. began giving three round bouts for members only and charging no admission to see the contests several other clubs have followed suit, until at least three or four shows take place every week. Only three round bouts are allowed, but the sport is interesting enough to suit the spectators. All the bouts are well attended, and thus far there is no cause to complain. The police have access to these clubs, but have no occasion to stop proceedings as long as the law is not violated. A few years ago Judge Tighe in Brooklyn said that it was not against the law for any incorporated and legitimate athletic club to give bouts where no admissions are charged and for and between members exclusively. There was no limit placed on the number of rounds. But as the clubs started off with three round bouts, the same as called for under amateur athletic union rules, the rounds were not increased.

It is thought that before long the affairs will be increased to six rounds, the same as is in vogue in Philadelphia, although the general public will not be allowed to attend. Three round bouts are too short to suit the dyed in the wool lover of boxing bouts, but under the circumstances he has to be satisfied. There are any number of youngsters in this city just thirsting for a chance to show their form, and they invariably get the opportunity at these clubs. The well established organizations see that each and every contestant is examined by a physician before he enters the ring. Consequently there is but little chance of a fatal accident occurring under these circumstances. If such a thing should come to pass it would be a bad thing for the clubs, for the police would be compelled to step in and stop the sport all around.

With the advent of the clubs and the revival of private boxing, the pugilists found an opportunity to ply their profession. They at once applied for membership to the club they desired to join. Many of them appear at the weekly shows and some of them are paid for their services. This pay comes from the treasury of the club and is a legitimate proceeding. The boxers do not receive in many cases more money than is necessary to pay for their costumes and boxing gloves, which, as a rule, they have to furnish themselves. Only the other night two boxers who used to fight for thousands of dollars five or six years ago appeared in a three-round bout at one of these clubs. They gave a fine exhibition and their names attracted an exceptionally large crowd of members. All of these clubs have gymnasiums, and the members have access to the place at all times.

Billy Madden and his heavyweight, Gus Ruhlin, are in New York. Madden, who is one of the shrewdest and most energetic managers before the public today, wants to secure a match for Ruhlin. He has challenged almost every heavyweight in sight, but strange to say, very few of them have responded thus far. Madden does not bar any of them, even the mighty Jim Jeffries himself. Just now Madden is negotiating for a ten-round bout between Mike Schreck and Ruhlin, the same to take place at Cincinnati. Billy has received assurances that the combat can be held in that city without interference, and has notified the promoters to go ahead and bring the battle to a head. Despite the fact that Ruhlin is past 30 years of age he is still a pugilist to be considered. Ruhlin never dissipated, and in the opinion of many he has a fine chance of beating some of the apparently crack big men. A six-round bout between Ruhlin and Marvin Hart at Philadelphia is on the tapis. If such a bout should come to pass it is safe to predict that the pair will attract a bumper crowd.

At Chris Holmes' new store, 136 and 203 Merrimack st., opp. Kirk st., big sale of Fur lined Coats, Jackets and Suits this week.

BEAT HIS WIFE

Woman's Skull Probably is Fractured

BOSTON, Oct. 27.—Joseph Welsh, 38 years old, who lives at 996 Harrison avenue, Roxbury, was arrested last night charged with assault and battery on his wife Nora at their home. Mrs. Welsh is at the city hospital suffering with contusions of the head and face and a probable fracture of the skull.

According to the story, Welsh, who is a hard working man, returned home at 7 o'clock, and dispute arose between him and his wife. He struck her and knocked her down. It is said that he lost control of himself and beat the woman cruelly.

Patrolman Mathews learned of the trouble and went into the house. When he arrived Mrs. Welsh was unconscious and bleeding from a number of wounds on her head and face.

The patrol wagon was called and Mrs. Welsh was removed to the city hospital. When the police learned that she was badly injured Welsh was placed under arrest. He had very little to say, except that his wife had been drinking. The couple have five children. The accused man bears an excellent reputation in the neighborhood.

ANNUAL REUNION

OF SIXTH REGIMENT IN BOSTON TONIGHT.

The first annual reunion of the members of the Sixth regiment who participated in the Porto Rican campaign of 1898 will be held at Faneuil hall in Boston tonight and the following local members will attend: Captain Gardner W. Pearson, Captain James N. Greig, Sergeant Alex D. Mitchell, Charles Winslow, Herbert Savage, William Savage, Edward Barnes, Eben Sears, Mark Bentley, Gus Duncan, Bugler Frank Riggs, Sergeant William Prescott, Frank Dodge, Frank Boyle, Carl Pihl, Henry Driscoll, Henry McQuesten, Walter E. Goodwin, Medo Trembley, William Sanborn, formerly of Lowell but now of Boston, and Victor Hosmer of Billerica, who went out from Lowell with the Sixth as volunteers in the Spanish-American war will grace the reunion with their presence.

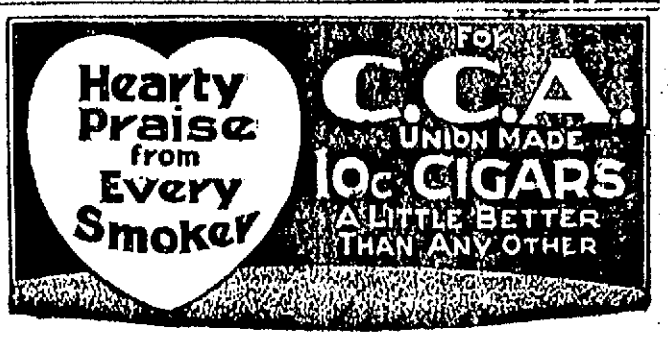

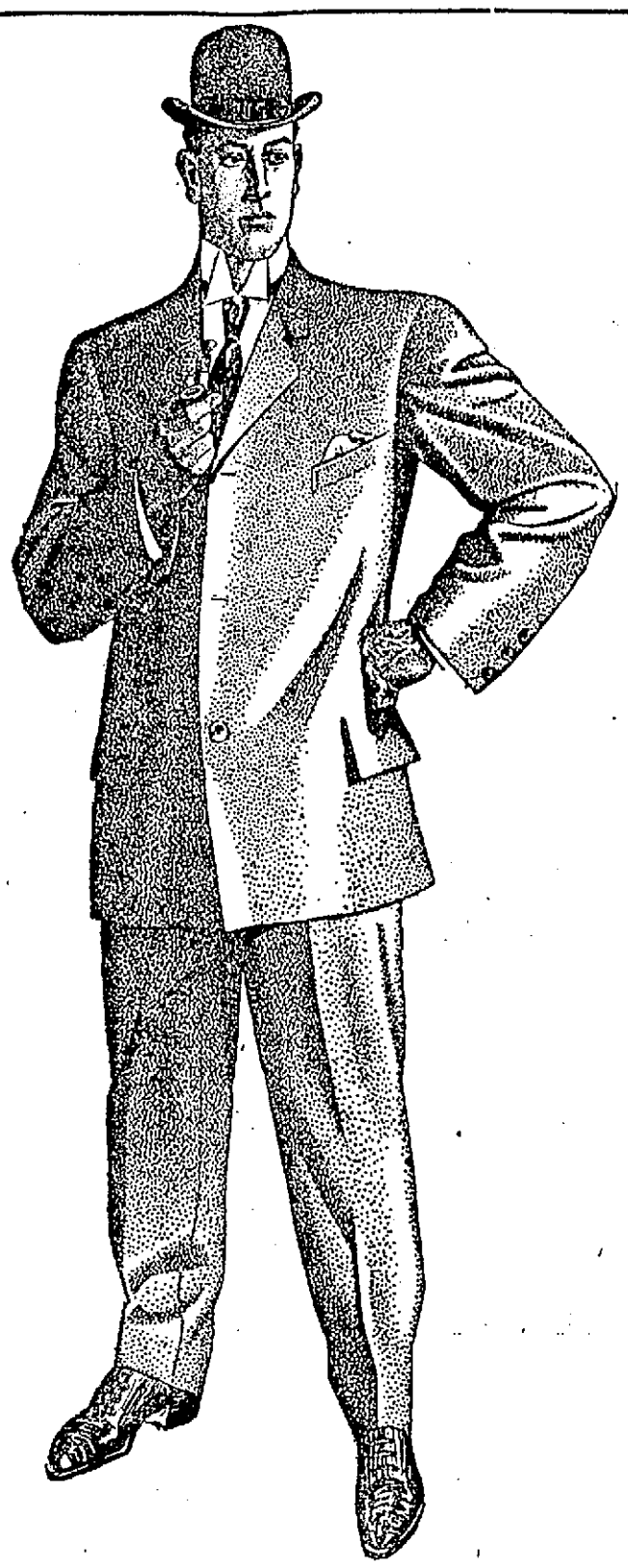

We Deliver the Goods

The remarkably good trade here during the warm, beautiful weather, but most unseasonable in the eyes of the clothier, leads us to congratulate ourselves on the stock we are showing and the general good rules of our store. While many dealers complain, our business has been booming along showing good increase almost every day and the reason is plain.

We Deliver the Goods! We Deliver the Goods!

By "Delivering the Goods" we mean that the HART, SCHAFFNER and MARX Suits and overcoats and our own productions are RIGHT UP TO THE MINUTE. Then again, our prices are right. We deliver the goods and at Correct Prices. There's no need of going to your tailor. See our up-to-date clothing. Come in and try on some correct clothes. Don't buy unless we convince you. We take no chances on that for our clothes are convincers.

It does not cost any more to have your clothes right up to the minute—The essential points that help toward producing "Correct Style" cost you nothing—length of the coat or the size or shape of the lapels—Again it's the manner in which the shoulders are built—if you decide to buy you will see at once what we mean by "Correct Style."

SINGLE AND DOUBLE BREASTED SUITS

$25, $22, $20, $18, $$15, $12, $10

This is the Overcoat store of Lowell. The Belted Overcoat is again a popular garment—Single and double breasted styles are both equally admired and selection of one of these two coats is merely a matter of taste. These coats are unusually full so they hang quite loosely, with that full sweep effect—These garments to be of stylish design, must possess that full, loose fitting effect—The prices at

$25, $22, $20, $18, $15, $12, $10

Box Style Overcoats are of two lengths, fifty-two inches long and forty-four inch garment, and are favorites with the good dressers—The box overcoat comes season after season and is considered the best for conservative dressers. It's a coat of refined appearance, combining modesty with nobbiness. This season they are made with broad athletic shoulders, cut full and loose fitting, giving the wearer a genuine air of gentility—Our stock is very strong at

$35, $30, $25, $22, 20, $18, $15, $12, $10

Young Men's Suits

We make a specialty of Young Men's Suits—Those particular young men who expect you to show the latest garments, cut in the latest patterns and made from the newest fabrics—In this department business is growing rapidly.

YOUNG MEN'S SINGLE AND DOUBLE BREASTED SUITS $8, $10, $12.

YOUNG MEN'S SINGLE AND DOUBLE BREASTED SUITS $15, $18, $20.

Footballs Footballs

Again We Demonstrate Our Leadership

We please the boys with presents. We please the parents with quality and price.

Our Boys' Dept. a Busy Spot

A genuine Wright & Ditson football with every $5 purchase. A fine two-bladed, stag handle knife with each $3.50 purchase.

School Suits

8 to 16 years, double breasted, two-piece style, plain and fancy colors, solid goods. Many of them double seat and knees.

$2,50, $3, $3.50, $4, $5, $6, $7, $8

Norfolk Suits

8 to 16 years, plain or plaited jacket, knickerbocker or straight trousers.

$4, $5, $6, $7

Three-Piece Suits

10 to 17 years, double or single breast, plain colors or fancy mixtures.

$5, $6, $7, $8, $9, $10

Juvenile Suits

3 to 10 years, Russian or sailor, Eton or sailor collar, plain or fancy colors.

$2.50, $3, $3.50, $4, $5, $6

Overcoats and Reefers

A splendid variety of natty garments in all sizes, 3 to 17 years.

For Good Clothes, For Up-to-Date Suits, For the Nobbiest Overcoats, We Are Confident This Is the Store. We Expect a Rousing Saturday Trade. Come Early in the Week if You Can.

Our Special

Style 3535 Style 3535

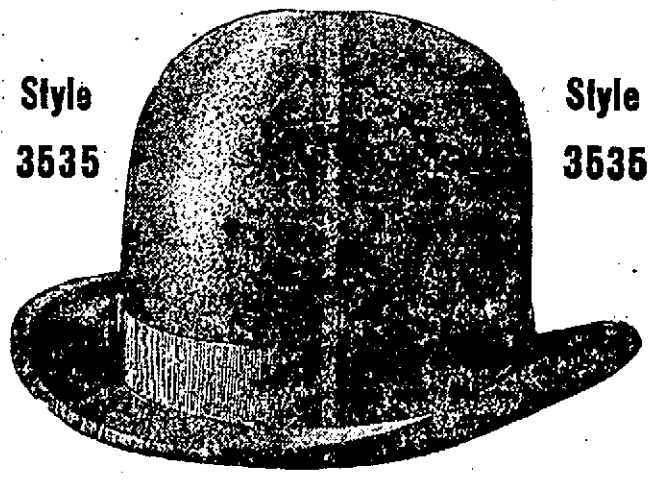

OUR SPECIAL HAT is the hat for fall—Style 3535—the hat with all the characteristics of a $3 hat and costs but **$2**

Manufacturers' Sale of Winter Underwear

Men's Fleeced Lined Shirts and Drawers, very heavy Jaeger color, usual price 50c 35c

Men's Extra Heavy Fleeced Lined Shirts and Drawers, shirts single or double front 50c

Men's Jersey Rib Shirts and Drawers, blue and ecru colors, drawers have double seat 50c

Men's Camel's Hair Shirts and Drawers, shirts double front and back, drawers double seat..... 50c

Men's Natural Wool Shirts and Drawers, good values 50c

Men's Heavy Shirts and Drawers, color white, a bargain at 50c

Men's Heavy Shirts and Drawers, all wool medicated scarlet..... $1.00

Medium Weight Shirts and Drawers, natural wool and white 50c

Men's heavy Weight Shirts and Drawers, camel's hair, $1.00 garments 75c

Men's Heavy Weight Shirts and Drawers, natural wool and pure white $1.00

Camel's Hair Shirts, double front and back, drawers large bicycle seat $1.00

Men's Heavy Shirts and Drawers, natural grey Australian wool shirts, double front and back, $1.50 garments $1.25

Men's Heavy Jersey Ribbed Shirts and Drawers 95c

Men's Heavy Plush Back Shirts and Drawers $1.50

Wright's Heavy Fleeced Lined Shirts and Drawers 95c

Men's Best White Lamb's Wool $1.50

$2.50 Heavy Scotch Shirts and Drawers.....$2.00

Boys' Underwear ..... 25c, 50c and 75c

Boys' Union Suits ..... 50c and $1.00

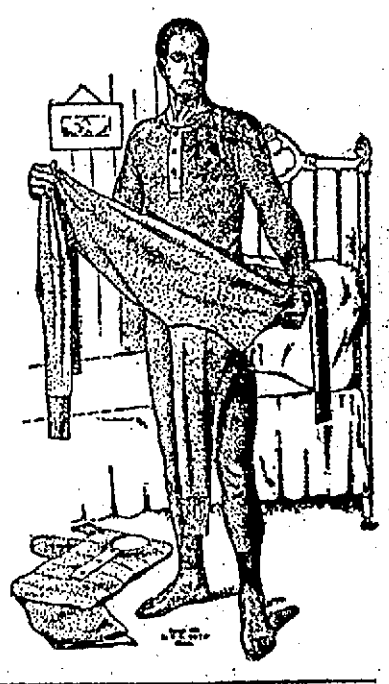

Men's Union Suits $1 to $4—Heavy Blue Rib Underwear 50c—All Wool Blue Rib Underwear $1—The Best All Wool Blue Rib Underwear $1.50

Talbot's Great Clothing Store

Central and Warren Streets
American House Block

PEOPLE WARNED

Russian Soldiers Will Fire Ball Cartridges

ST. PETERSBURG, Oct. 27.—12.23 p. m.—Warnings to the people that in case of disorder the soldiers will fire ball cartridges, are posted on every street corner today. The city is outwardly calmer, under the rigorous measures adopted. General Trepoff, in order to restore confidence directed all shopkeepers to take down the boards from shop windows during the night and this morning the city awoke to find the shops reopened.

Little squads of soldiers are scattered along the streets and in the market places to preserve order. Eleven detachments of the crack-guard regiments like the Preobrajensy, Semionovsky and Horse Guards are doing patrol duty. Nevertheless, beneath the surface there is much excitement. The revolutionists have spread the tidings that a revolution has begun and that the city is filled with the wildest rumors.

For example, a story is afloat that a provisional government has been established. The better classes are afraid to venture out. Many meetings have been held during the night.

Though the task of continuing the general strike more than a few days seemed utterly hopeless to the practical minded, it is significant of the deep rooted craving for liberty that the agitators have experienced little difficulty in inducing all classes of workmen to join in the anti-government demonstration.

At a meeting of delegates from the professional unions, comprising doctors, druggists and lawyers, it was decided to strike from Oct. 23 until a constituent assembly is summoned.

The latest advices from Minsk, Kieff and Saratoff are disquieting. With a single exception, all the newspapers of Kieff have declared in favor of a strike. All the drug stores in Saratoff are closed and the town is without artificial light and no newspapers are appearing. The Saratoff town council has organized a committee for the protection of the citizens.

The street cars in St. Petersburg have ceased running and the employes of the bureau of ways and communications and even the bank office employes have agreed to affiliate themselves with the movement. The printers have decided upon a unique demonstration to voice their demand for a free press. They have decided not to print a single regular newspaper tomorrow and instead to themselves publish clandestinely an uncensored paper for distribution by the workmen containing the demands of the Proletariat for a constituent assembly.

Just when reports were abroad that freedom of assembly would be granted a bad impression has been created by the publication in the Official Messenger of a belated sale of "temporary" regulations, three columns in length dealing with the right of assembly which will require from three to seven days notice to the police of the object of the meeting with the names of the speakers, etc. Then if permission is granted the police are empowered to close the meetings if opinions are uttered which are supposed to threaten public order.

The news from the interior is meagre. The situation has not improved. According to reliable reports, the troops at Kharkoff sided with the students and strikers. In many places the schools are closed. The high school girls of Pskoff walked out today.

The Russ, now the leading organ of the constitutional party, declares that Count Witte's accession to power will not satisfy the people unless he presents a program which will meet the wants of the nation. Only absolutely solid guarantees for the future, the paper declares, can now avail to reassure the people that the past will not repeat itself.

FOOTBALL

Worcester English High School

vs.

Lowell Textile School

AT SCHOOL CAMPUS.

Saturday, Oct. 28.

GAME CALLED AT 3 P. M.

NEW BLEACHERS.

The MERRIMACK

Women's Dept.

Invites Attention to Their

ANNUAL FUR DISPLAY

—OF—

Fur-Lined Garments

Squirrel and Seal Skin Jackets

Exquisite Novelties Fur Pieces

All Exclusive and Authoritative Models

A Word About Our Furs and Fur Lined Garments

We beg to direct attention to our enlarged Fur Department, where a most complete assortment of the newer models are shown, together with the more standard qualities. We would also impress on you that the Merrimack standard accepts no furs but such as we can honestly term high grade. With an efficient sales force to serve you we invite your inspection and a comparison of values, and assure you the same courteous attention whether or not you are prepared to buy.

Your privilege is to make such selections of any Fur Garments, Fur Sets or Pieces that may interest you. Upon payment of a small deposit we will be pleased to care for same until called for.

Important Offerings for All Intending Fur Purchasers to Consider

Near Seal Jacket (tight fitting) Mink trimmed	**$85.00**
Near Seal Coat (box effect)	**$67.00**
Blended Squirrel Coat (blouse)	**$75.00**

Other models—**$40, $55, $75 and $90.**

Rich Fur-Lined Coats—Special at $40

Graceful, 48 in. long, loose models of fine broadcloth in black and colors Large plaited sleeves with full generous shawl collars of Persian Lamb, Jap Mink or Blended Squirrel, linings of natural and gray and white German Squirrel. The regular price would be $50—our special at **$40**

Other superior values **$27.50 to $125**

Exquisite Fur Sets and Pieces

Blended Mink Set (scarf and muff) value $50	**$42.50**
Natural Squirrel Set (scarf and muff) value $22.50	**$16.50**
Sable Squirrel Set (scarf and muff) value $25	**$15.00**
American Sable Scarfs and Stoles	**$12.50 to $90**
Black Lynx Scarfs and Stoles	**$18.50 to $85**
Beaver Scarfs and Stoles	**$16.50 to $45**
American Sable Fox Scarfs	**$10.00 to $75**

You ought not to miss this grand fur treat.

The MERRIMACK Clothing Comp'y

ACROSS FROM CITY HALL

No Wrinkles on the Coats in "TAILORVILLE"

"TAILORVILLE" FORM FITTING

OVERCOATS

HAVE CAUGHT THE YOUNG FELLOWS

The display of form fitting winter overcoats in "TAILORVILLE"—Our Innovation Fine Clothes Department—has made a hit with the young fellows.

Every form fitting overcoat, Paddock, Surtout and Paletot, is hung up, pressed, ready for service, which allows more intelligent comparison when you're "trying on," and saves time at the sale.

Twlve styles of form fitting overcoats in the "Tailorville" display, all high grade, hand tailored garments such as you'll find worn by the best dressed men in Boston and New York, as turned out by the finest tailors.

Beside the staple black and dark oxfords, there are gun metal grays and nickle grays in fine meltons and worsted cheviots, homespun cheviots and the new wale cheviots in dark and light grays, all confined styles and only a few of a kind.

"Tailorville" form fitting overcoats, ready for service

$20 to $35

The form fitting overcoat is only a feature of this winter overcoat stock, which includes the regular length or 45 inch overcoat, the long box or 52 inch garment and the tourist box overcoat which is 54 inches long.

Each of these styles has a showing of fabrics suited to that particular model and fills a distinct place in every man's wardrobe.

There never was a season when there was such an overcoat variety as this, and never such a fine stock gathered under one Lowell roof as is shown at the Merrimack this season.

The proof we leave to you.

Winter Overcoats

$10 to $45

THE MERRIMACK SPECIAL

A $20.00 high grade hand tailored suit at

$16.50

Here's a specially good suit, at a special price—so good we call it the "Merrimack Special."

It's a high grade, hand tailored suit, made to retail at $20—which we are going to sell to the first hundred customers that call for it at sixteen-fifty the suit.

It's the "Eff-Eff" make—which means that it's tailored in a superior manner—has all the character of the fine tailor worked into it—at about half the price the fine tailor would charge for the same fabric.

The fabric is a hard faced, pure worsted—a dark, neat mixture, suitable for business or general wear.

The cut is the regular sack or double breasted sack.

Sizes on the single breasted include stouts and longs and extra sizes up to 48 breast.

The double breasted suits run to 40—in regulars and longs.

All at sixteen-fifty a suit—instead of twenty.

THE MERRIMACK

ACROSS FROM CITY HALL

Clothing Company

TALENT JOLTED

The Races at Nashua Were Exciting

NASHUA, N. H., Oct. 27.—The casting of a shoe by X-Ray and the slow manner in which the horses got away at the fair grounds yesterday caused the continuance of both the 2.16 and the 2.09 paces to today, when they will be decided with the 2.14 and the 2.24 trots.

Good racing was anticipated and was furnished, although the talent got several jolts from the favorites, which did not come up to what was expected of them.

The 2.16 class was started first, with X-Ray a strong favorite. The horse was picked as an easy winner, but later Cutler Jr. was also selected by the talent to do something. The chestnut got away bad on the first turn and made a long break in the first heat, which brought him into fifth position at the finish. Cutler Jr. won this and also the succeeding one, with the favorite finishing in third position.

Draper's driving of X-Ray did not satisfy the judges, and he was called to the stand and cautioned against laying up heats. The next time he went out and won over Cutler Jr. who finished a close second.

In the fourth heat, when the horses came out, Vina Inez and Nat II were drawn. On the scoring X-Ray cast a shoe from the high hind foot and the horses were sent to the stables, under the Sunset rule.

The fast pace was badly split up, there being three winners in four heats. Forester was the favorite and went strong with the talent.

Aintree and Gloria gave the Alcander horse a hard race in the first heat, and Aintree won the heat. Forester finished fifth. The second heat resulted in Forester finishing first, Aintree second and Gloria third.

In the third heat, Red Line, who created a sensation at the last meeting here, stepped in and won the heat. In the fourth Darius and Gloria raced Forester, and Aintree stepped to the pole and took the heat in the slowest time made, 2.15.

The fastest heat of this race was the one that was taken by the favorite, in 2.11¾, but in the others he behaved badly, and when with the bunch he made a series of small brakes, which set him back.

A FAVORITE

CONWAY WAS PICKED FOR FIRST PLACE.

WOONSOCKET, R. I., Oct. 27—The closing days of the horseracing season are bringing out some hard fights at the Woonsocket trotting park, and two of the races yesterday afternoon went over until Friday, all split up.

One favorite landed the money yesterday, Mary Scott, in the 2.18 trot, who had no trouble after the first heat.

The 2.19 pace went over with four heats paced and three heat-winners. Conway was picked by the choice, but he had speed enough to get only one heat.

In the 2.17 pace Miss Syracuse, the favorite, did not show her speed until the third and fourth heats

MRS. PILLING

GIVES PARSONAGE TO A HAVERHILL CHURCH.

HAVERHILL, Oct. 27—The South Christian church society held a special parish meeting last evening at which a letter was read from Mrs. John Pilling, a parishioner, presenting the church with a parsonage. Mrs. Pilling recently purchased a house and lot on Bartlett street, which has been renovated, and it was this property that she presented unconditionally to the church society.

The church voted unanimously to accept the gift. The estimated valuation of the property is $4000.

Mrs. Pilling and her late husband, John Pilling, had been attendants at the South church for years, and the gift of the parsonage is but another in a long list of benefactions that Mr. and Mrs. Pilling have made to the church.

REFUSED AID

FISHERMEN MAKE CHARGE AGAINST SUPT. ENGLISH.

BOSTON, Oct. 27—After drifting about in a broken gasoline launch for hours, wet to the skin and nearly perished with cold, four fishermen landed at Long Island late last night, and there, according to their story, were refused a temporary shelter and even the privilege of drying and warming themselves by the superintendent of the place.

When finally at about midnight the police boat watchman came and brought the shivering fishermen to Boston, they were greatly incensed over the treatment they said was accorded them by Supt. English of the City Hospital and Pauper Institution, which is situated on the island, declaring that he refused in any way to help relieve their sufferings.

The men were Charles Chapman, John W. Downes, John Nusty and Benjamin Davis, all of the island Greater Brewster, from which place they had started on a fishing trip. It was early in the evening that the machinery of the launch broke, and the men were unable to steer her or make any headway.

MIDDLESEX WOMEN'S CLUB.

Friday, Oct. 27, class meeting, science department. Mrs. Lillie A. Spaulding chairman. Subject, "Amateur Photography." Tea will be served.

Monday, Oct. 30. Lecture. Mrs. Kate Upson Clark of Brooklyn, N. Y. Subject, "The Effect of Women's Clubs on Domestic Life."

Friday, Nov. 3. Class meeting, literature department. Subject, "Miguel de Cervantes Saaveda."

There will be copies of portraits of Cervantes also.

Copies of first page of Don Quixote and reprints of title pages of the earlier editions of Don Quixote. Miss Alice Rowell will have charge.

More PRESSES

More LINOTYPE machines

More MONEY spent in its production.

The Boston Daily Globe is the great metropolitan journal of NewEngland.

Read it every day.

HIS WIFE'S CHARGE

Husband Accused of Being Attentive to Lowell Woman

"My husband has left me because I questioned his taste in showering attentions on a red haired woman in Lowell who is 41 if she is a day," said Mrs. Emma Brown, a spirited little woman who conducts a boarding house at 401 Highland avenue, West Somerville, last evening, when questioned about the reported disappearance of her spouse, Walter M.

He has been missing since one Monday morning early in September, when he called at his wife's home after an absence of two weeks, packed a bundle of clothing and left without saying where he intended to hang up his hat, according to Mrs. Brown.

"I found that he was interested in this Lowell blonde," said Mrs. Brown, "and I criticised him rather sharply. He was vexed as a result and when he first left me, he got up one morning before anyone was awake in the house and left without saying goodby.

"I met his friend on Clarendon Hill and gave her my estimate in a few words. He heard of the incident and he then went away, apparently for all time."

Brown when working drove a milk wagon for his brother, Francis Brown of Bowers avenue, West Somerville. He is 44 years old and has a daughter 18 years of age.

The family lived in West Somerville for nine years. Brown found that time hung too heavily on his hands when not driving a milk wagon and so he became a call member of the fire department and was attached to chemical company 6.

Mrs. Brown had her time well taken up in caring for her boarders and her husband's desire for fire fighting met with no objections on her part. He has now lost that job, as last evening Mayor Chandler discharged him from the service on the charge of neglect of duty, and the action was confirmed by the aldermen.

"I don't know whether I'll take him back or not," said Mrs. Brown. "I've got to think it over a little while longer."

CASTORIA
For Infants and Children.
The Kind You Have Always Bought
Bears the Signature of Chas. H. Fletcher.

ALICE ROOSEVELT

ARRIVED IN NEW YORK LAST NIGHT.

NEW YORK, Oct. 27.—The E. H. Harriman special train with Miss Alice Roosevelt on board, arrived in Jersey City over the Erie railroad last night at 7.45 o'clock from the Pacific coast. Mr. Harriman and the members of his family left the train at Arden, N. Y., where Mr. Harriman's country place is located.

Miss Roosevelt was driven directly to the home of her aunt, Mrs. Douglas Robinson, 100 East Thirty-first street, New York, where she spent the night, leaving for Washington today if sufficiently rested. Members of the party denied that Miss Roosevelt had been sick during the trip, saying she was somewhat fatigued from the long journey across the continent, and for that reason did not appear on the train platform during the stop at Elmira, N. Y.

220 Central Street — The Credit Store — 220 Central Street

FURS

This is going to be THE YEAR for furs. The collarless long jackets, the long coat suits, and the covert coats—all require furs to set them off and put a charming finish to a lady's street dress.

We realized this early in the season and bought accordingly, and when the prices were much lower than at present. The result—today we exhibit at reasonable prices an unrivalled assortment of carefully selected furs.

A showing of Neck Pieces in varied assortment and superlative quality.

The new throw backs, the imperials, the shawl effect and many others.

The rich minks, the desirable martens, the swell looking squirrel, the rich Kalinsky and the showy fox furs.

Attractive FURS at Attractive Prices

OPOSSUM SCARFS
Isabella, Sable and Blended, finished with cluster tails. Price $4.98

FOX SCARFS
Of selected skins, showing beautiful dark markings. Price $6.98

THE GERTRUDE
Double fur collar of Isabella American Opossum. Satin lined tabs, finished withe chenille ornaments. Price $9.98

IMPERIAL SCARF
Isabella Australian Opossum, double faced collar, with long satin lined tab ends. 2½ yards long.

KALINSKY SCARF
In the new fitted effect, trimmed with head and paws. Price $18.75

FOX PELERINE
Made of fine full furred skins, showing dark stripes, finished with heavy brush tails. Price $20.75

SHAWL COLLAR
Of Isabella Alaska Fox, made extra deep to fall over shoulder. Lined with guaranteed satin. Price $27.50

The Credit Store

There is one unique feature of our CREDIT SYSTEM. It's our prices. Marked in plain figures, they are unchangeably the same, whether you pay "spot cash" or whether you have the garment charged. We do not charge one cent more for credit, nor do we sell one cent less for cash. It's THE CAESAR MISCH STORE WAY.

MEN'S CLOTHING

OVERCOATS
That possess all the desirable features of the $40.00 coat. Make and cloth the very best. In black Donegal frieze. Cash or credit price $22.50

OVERCOATS
That do not fall short of any of those fine tailoring wrinkles we are all so anxious to find. In every respect a swell garment. Especially suited for young men. Nobby mixtures. Cash or credit price $18.75

OVERCOATS
That will do good service, that look better than many others twice their price. In oxford or black frieze. Guaranteed linings. Cash or credit price $16.75

OVERCOATS
This number is especially good for a man who wants a very good coat for little money. We had to buy a vast quantity to get them to sell at this price. There are only black friezes. Lasting linings. Mohair sleeve lining. Cash or credit price $12.75

220 Central Street — THE Caesar Misch Store — ALEXANDER STRAUSS, PROP. — 220 Central Street

O'Donnell Dry Goods Co.
"The Store for Quality and Style"

LADIES' BROADCLOTH SUITS

250 New Models
Today and Tomorrow at Exceptionally Low Prices

EVERY suit manufacturer in New York is clamoring with mill men to supply them with Broadcloths. Retailers throughout the country are imploring suit manufacturers to ship Broadcloth suits, but they can't do it. They haven't the cloths. We anticipated in time, bought quantities of Broadcloths direct from the best mills in this country, supplied them to our tailors.

Today or Tomorrow You May Buy Black, Blue, Green, Plum or Wine Colored Broadcloths,

made with 9 or 11 gore skirts, tight fitting coats, 45 to 50 inches long, satin lined. Some entire, others to waist line, at

$15, $18 and $20 each

750 Pieces of New Ribbons

On Sale Today and Tomorrow at Special Low Prices

DIVIDED INTO THREE LOTS AS FOLLOWS:

LOT 1—AT 12½c per yard. This lot consists of 300 pieces of a splendid quality taffeta ribbon 3 inches wide and contains every color and shade that can possibly be thought of and is exactly the same ribbon as is usually offered by big houses in Boston at 17c per yard.

LOT 2—At 15c per yard. This lot consists of 250 pieces of satin taffeta ribbon, 4 inches wide, same range of colors as Lot 1, and is absolutely a 25c quality. Mothers needing ribbons for children's hats or any other purpose, will find this lot a great bargain.

LOT 3—At 19c per yard. This lot consists of 200 pieces of 5 inch taffeta ribbons, in beautiful shades of Alice blue, violet brown, Persian green, pink, blue, cardinal, black or white and we guarantee you won't duplicate this lot elsewhere less than 29c per yard.

THE BEST VALUES — THE LARGEST STOCK IN TOWN

Ladies' and Children's Stockings

ON SALE TODAY AND TOMORROW

AT 19c A PAIR. Ladies' heavy black wool stockings, in plain or 1 and 1 or 2 and 1 rib; also fleeced, hemmed rib top. These goods are the regular 25c grades.

AT 25c A PAIR. Ladies' medium weight split foot cotton ingrain stockings. The kind we always sell for 37c.

AT 35c A PAIR; OR 3 PAIRS FOR $1.00...Ladies' heavy fleeced stockings, in white split foot, hemmed and ribbed top. The regular 50c grade.

AT 12½c A PAIR. Children's heavy weight stockings, double knee and spliced heel. A complete range of sizes.

AT 25c A PAIR. The celebrated Pony Brand of stockings, in cotton, heavy or medium, or fleece. Sizes 6 to 11. The best stocking in the country at 25c pair.

O'Donnell Dry Goods Co.
MERRIMACK AND MIDDLE STREETS

A STRANGE CASE

Kasels Did Not Know He Was Wed

BOSTON, Oct. 27—Judge Gaskill heard a rather strange case in an application for nullity of marriage yesterday afternoon, in the divorce session of the superior court.

A young and intelligent-looking Hebrew, Henry Kasels, sought to have his marriage to Esther A. Struhl annulled on the ground that he did not know when he went through the marriage ceremony that he was being married, but supposed he was becoming betrothed to the young woman.

He said that in June last, Esther A. Struhl and he had met a few times, and she had invited him to her house to dinner on one occasion. Later she and her father suggested that the couple become betrothed so that the betrothal could be announced at a Jewish wedding which was to take place a few days later.

Kasels said he suggested some delay until he had time to graduate from college, to which he was then going, but the pressure of the family of the young woman on him was such that he consented to accompany the girl and her father to the old courthouse.

He said they told him it would be cheaper to become betrothed there than if they went in regular form before a rabbi, and so he went with them. An application was filled out, mainly in the handwriting of the young woman, and signed by the parties, Kasels maintaining that he still supposed it was the American form of betrothal he was going through. Then they were married by a justice of the peace.

Judge Gaskell asked the young man if he did not hear the official who married them pronounce them man and wife, and Kasels said he had no recollection of it, as his understanding of English was at the time very limited, and he did not know much of what he was being told.

Judge Gaskill said under the circumstances and considering that the other party to the libel had entered an appearance and did not follow it up, he was inclined to think the young man had told a straightforward story, and considering that Kasels was not acquainted with the customs of the country, he would grant a decree of nullity.

WIFE GONE

DOCTOR SAYS HER YOUNG FRIEND ALSO IS MISSING.

BOSTON, Oct. 27.—"I have gone for good. Mabel."

The fact that the above message in the unmistakable handwriting of his wife was handed to Dr. John Milton Wells of 151 Washington avenue, Chelsea, a few days ago, coupled with the alleged disappearance of Harry A. Dodge, a young insurance clerk, who resides at 188 Washington street, has caused a lot of talk in Chelsea.

Dodge has been very friendly with the Wellses during the past two years. He is 22 years old.

A reporter called on Dr. Wells last evening at his home and office, a cozy 2½ story house. When informed of the reporter's mission Dr. Wells said: "It is an awful thing, and I have decided not to say anything for publication at present."

It was learned that a week ago Wednesday Mrs. Wells left for New York to spend a vacation with the doctor's brother. She packed her trunk carefully, with her prettiest gowns and personal effects, and started in the best of spirits.

A few days afterward the doctor is said to have received a telegram from his brother requesting him to go to New York at once as his wife was sick.

Dr. Wells closed up his private affairs, placed his pretty little 7-year-old daughter Dorothy in safe hands and hurried to the supposed bedside of his sick wife. On reaching his brother's home the news was quietly broken to him and the note referred to was shown to him.

Special instructors for learners at the Contralville Rollaway this week.

RHEUMATISM
PRICE 25c.

Munyon's Rheumatism Cure seldom fails to relieve pains in legs, arms, back, stiff or swollen joints in a few hours. Positively cures in a few days. It does not put the disease to sleep, but drives it from the system. —MUNYON, Phila.

JEROME NAMED

Chosen by Republicans for District Attorney

NEW YORK, Oct. 27.—With only one dissenting voice and acting under a legal opinion rendered by Joseph H. Choate, the executive committee of the republican county committee late yesterday decided to reconvene the New York county convention tonight in Murray Hill Lyceum, the call for the convention carrying with it the recommendation that William Travers Jerome be nominated as district attorney to fill the vacancy created by the resignation Wednesday of Charles A. Flammer. Mr. Flammer in retiring from the ticket advised his followers to vote for Mr. Jerome.

Since the retirement there have been persistent rumors that the republicans would name Mr. Jerome for the vacancy. There was a delay, however, occasioned by a doubt in the minds of some of the leaders as to the legality of reconvening the county convention at this late day and as to whether or not Mr. Jerome's name could be put upon the official ballot. Mr. Choate and other lawyers were consulted and it was upon their advice that the executive committee finally met and took action. It was said that today is the latest date upon which the change could be effected.

The committee which almost unanimously voted for Mr. Jerome yesterday opposed his nomination by 27 votes to 8 when his name was suggested for the republican ticket a few weeks ago. The conditions created by the campaign caused a change in sentiment among the republican leaders which culminated last night in the withdrawal of Mr. Flammer and resulted yesterday in the naming of Mr. Jerome for nomination.

Abraham Gruber, an assembly district leader, was the only one who opposed Mr. Jerome yesterday.

DOES THIS SUIT YOU?

Falls & Burkinshaw, 415 Middlesex st.; Albert F. Moors, 62 Gorham st., opp. Post Office; Ellingwood & Co., cor. Central and Merrimack sts.; C. E. Carter & Co., 45 Branch st.; Frye & Crawford, 396 Merrimack st.; Davis Sq. Drug Store, A. F. Story & Co., 624 Gorham street, the enterprising druggists are having such a large run on "HINDIPO," the new Kidney Cure and Nerve Tonic, and hear it so highly praised that they now offer to guarantee it in every case to cure all forms of Kidney Troubles and Nervous Disorders.

They pay for it if it does not give you entire satisfaction.

If you use it, it is their risk, not yours. A 50-cent box sent by mail under positive guarantee.

Every Woman
is interested and should know about the wonderful
MARVEL Whirling Spray
The new Vaginal Syringe. Injection and Suction. Best—Safest—Most Convenient. It Cleanses Instantly.

Ask your druggist for it. If he cannot supply the MARVEL, accept no other, but send stamp for illustrated book—sealed. It gives full particulars and directions invaluable to ladies. MARVEL CO., 44 E. 23d ST., NEW YORK.

Free to Residents of Lowell

The Following Evening Classes at Lowell Textile School

CHEMISTRY AND DYEING, MECHANICS AND ELECTRICITY, COTTON SPINNING, WEAVING, FINISHING, TEXTILE DESIGNING, WOOLEN AND WORSTED SPINNING.

Applications should be made at once. Graduates of grammar or higher schools, either day or evening, admitted without examination. For particulars address
CHARLES H. EAMES, Secretary.

PHILLIPS' PLEA

Asks Court For a Life Sentence

HE HAS NO PROSPECT IN LIFE

Only to Commit Crime He Says

NEW HAVEN, Conn., Oct. 27.—William R. Phillips, 18 years old, pleaded guilty in superior court yesterday before Judge Gager to theft and burglary, and, after being sentenced to not less than two nor more than eight years, asked the court to sentence him for life to some institution where he "would be of some good."

Phillips made a remarkable plea. He said in substance:

"Your honor, you have sentenced me to eight years in prison. When I have lived out that sentence I will be taken back to Massachusetts to spend three years more in prison there for crimes of which I am but only partially guilty. Then, too, I will have to face a sentence for jail-breaking, as I escaped from the Dedham jail in Massachusetts, and that probably means three years more.

"In all I figure that the next 14 years of my life will be passed behind prison bars. There is absolutely no prospect in my life. Years ago family troubles occurred which made it impossible for me to live at home. When I started out to work my way I was young and susceptible to temptation.

"The result was that I got into bad company and committed a crime. However, this was not before I had passed a year at an institution at Waverley, Mass., for treatment for a mental trouble.

"Since I was released from that place I have not had a day that I could call my own. I fell in with criminals and worked with them until arrested. I was sentenced to two years in Dedham jail and while in prison the authorities worked up another case against me of which I swear I was not guilty. I was taken from prison to court and another year added to my time.

"This injustice led me to look for an opportunity to escape. I at last saw one and took the chance."

His plea brought tears to the eyes of many in the court-room, but Judge Gager allowed his sentence to stand.

Phillips has had a rapid career in crime. He was arrested March 17, 1904, for breaking into the residence of Etta C. Littlefield, 516 Harvard street, Brookline. He drove to the house in a hired carriage, packed up everything he could conveniently and had the plunder taken away by an expressman. He was suspected, and officers went to the hotel Touraine to arrest him, but he escaped. He was caught later and given two years in the Dedham house of correction.

On July 15 he escaped, and on his way to Boston broke into a house in Dorchester, where he stole a suit of clothes and money. Then he fled to New Haven, where he stole Rev. Dr. Baker's automobile, ran it to Prof. C. R. Clarke's home, which he looted, and drove the machine to Springfield, where he was arrested.

COST $9200

DRAPER PAID GOOD MONEY TO WIN OUT.

Lieutenant-Governor Guild did not spend a cent in securing the republican nomination for governor, according to the expense account filed by Mr. Guild yesterday with the secretary of state.

But the campaign of Eben S. Draper for the nomination for lieutenant-governor cost $9200, which was given in eight payments to Eben D. Bancroft, chairman of the Draper campaign committee.

Others who declared that they had not spent a cent were Arthur H. Chapin of Holyoke, republican candidate for state treasurer; Henry E. Turner of Malden, republican candidate for auditor; William M. Olin of Boston, republican candidate for secretary of state; Michael J. Sughrue, candidate for district attorney in Suffolk county, and Martin M. Lomasney, candidate for the house in Ward 8.

Mr. Sughrue has the nomination of both parties.

Here are other nomination expenses filed so far: James F. Shaw of Manchester, senate, $182; Horton H. Hilton of Lowell, senate, $145; Alfred E. Cox of Malden, governor's council, $429; Prentiss Cummings of Brookline, senate, $69.53; Allen G. Buttrick of Lancaster, senate, $332.15; Jonas Claudino of New Bedford, socialist, state treasurer, $1; Charles L. Dean of Malden, senate, $129.75; William H. Felker of Northampton, senate, $121.30; Andrew R. Curtis of Newburyport, representative, $63; Lewis H. Bartlett of Lynn, governor's council, $85.

BRAKEMAN HURT

PASSENGER TRAIN RAN INTO A SWITCHING ENGINE.

WORCESTER, Mass., Oct. 27.—A Providence-bound train leaving here at 3.10 o'clock last evening ran into the rear end of a switching engine at South Worcester about ten minutes after starting from the union station. Edward Gea of Woonsocket, R. I., a brakeman on the passenger train, sustained a slight injury to his hip. No one else on the train was injured and the road was blocked only for ten minutes. The Providence train was hauled back to the union station where the engines were changed, and then proceeded to its destination.

ANNIVERSARY

COURT GENERAL SHIELDS WILL HOLD CONCERT AND DANCE.

Court General Shields, F. of A., will observe its anniversary tonight at Institute hall in Middle street. There will be a concert and dance under the auspices of the court. Though one of the younger courts in the city it is one of the most progressive, and the members are enthusiastic in their efforts to make this evening's event a most successful one. Mr. Thomas Keegan, the well-known school janitor, will be the floor director this evening.

BRUTAL MURDER

Remains of Woman and Children Found

ASBURY PARK, N. J., Oct. 27.—The bodies of Isabella Spivey, colored, 31, and her three children, Marie Louise, 10, Gladys, 7, and a boy 3 years old, were found in the burned ruins of their shanty early yesterday, under such circumstances as to lead the authorities to suspect that the two little girls had been killed before the fire started.

Their skulls were crushed, and Coroner Bennett of Long Branch yesterday ordered the police to investigate the case to discover whether or not the shanty had been fired to conceal a crime and whether all the four may not have been the victims of a murder.

TYPHOID SCARE

BROWN STUDENTS STRICKEN AND EPIDEMIC FEARED.

PROVIDENCE, R. I., Oct. 27.—Seven Brown university students are down with typhoid fever as the result of an epidemic among the men, and grave fears are entertained that there will be a further spread of the disease.

Four students were sent home by College Physician George Gardiner when unmistakable symptoms of the disease became manifest. They are Franklin E. Edgecomb of Groton, Conn.; C. W. Smith of Worcester, Mass.; A. Denton of Plainfield, N. J., and Norman B. Griggs of Willimantic, Conn.

Three students were so ill that it was impossible to send them away when their cases were discovered, and they are at the Rhode Island hospital. Their cases are regarded as serious, if not actually alarming. Alfred W. Dickenson of Somerville, Mass., is one of the men who are the sickest. He is a member of the junior class and has been prominent in baseball, playing with the 'varsity. The other two at the hospital are W. E. Fenn of Vermont and H. B. Sterns of New Hampshire.

See the extra values in Jackets, Rain Coats, etc. at Chris Holmes' new store, 196 and 200 Merrimack st, facing Kirk st.

COURT MARTIAL

FOR FIVE MEMBERS OF EIGHTH REGIMENT.

BOSTON, Oct. 27.—Five members of Co. M, 8th regiment, will be court-martialed this evening at the quarters of the company in the Highland-av armory in Somerville. The charges are the outgrowth of the alleged misconduct of the five privates while the company was at camp in Westfield last summer.

Lieut. Col. Bailey will preside at the court. The hearing will be private, and it is not expected that a decision will be given for a week.

Jeremiah Magno and Frank Cotillo are charged with desertion from the camp, and Harry C. Jackson, John T. O'Gara and Walter Olf are charged with assault on a sentinel on the train which bore the company from Westfield at the conclusion of the brigade's tour of duty at the camp.

Much was printed at the time of the incident concerning an alleged row on the train, in which it was stated that some members of the company were roughly used. Already a sergeant and a corporal have been reduced to the ranks as a result of the affair.

RAILS SPREAD

PASSENGER TRAIN DERAILED NEAR BETHLEHEM JUNCTION.

BETHLEHEM JUNCTION, N. H., Oct. 27.—An afternoon passenger train on the Boston & Maine railroad was derailed near here yesterday. The passengers were severely shaken up but no person was seriously hurt.

The wrecked train was one from Fabyan and was on its way to Wing Road station to connect with a south bound train from Groveton. Just below Bethlehem Junction the rails had spread and when the local train had struck the damaged section several of the wheels left the iron. The locomotive remained on the road bed and with the cars it continued nearly a half mile down the grade before it could be brought to a stop. The track was torn up for nearly the entire distance.

ON CHILD LABOR

General Bartlett Talked at Haverhill

MR. WHITNEY DARES SENATOR LODGE

To Deny the Roosevelt Interview

HAVERHILL, Oct. 27.—General Bartlett aroused great enthusiasm here last night, when he addressed more than 3000, who lustily cheered "our next governor." His speech follows:

General Bartlett, beginning with a reference to the heated debate in the republican convention over the question of reciprocity and tariff revision, said:

"As I read that discussion, I thought I understood what they were talking about. My opponent last night at New Bedford has spoken upon the matter and has announced in substance that the leading issue—the issue that is before the people—is the question of employing child labor.

"William L. Douglas in his inaugural message in 1905 made this recommendation: 'I wish to urge upon you the necessity for doing what is possible to secure the enactment by other states of laws similar to those of Massachusetts concerning child labor and the employment of women.'

"If this was a question that is such a burning issue as my republican opponent undertakes to make it, why did they not make an act in accordance with the recommendation of Governor Douglas, which covers this whole section in reference to child labor?

"Now take the recommendation in Governor Douglas' inaugual, which I have given you, and then read what the plank is in the republican platform and see who makes the recommendation. See if the whole idea is not the whole idea of Governor William L. Douglas as set forth in his inaugural upon which they took no action."

CHALLENGE TO LODGE.

BOSTON, Oct. 27.—More than 700 Somerville people crowded into Union hall last evening to hear Henry M. Whitney discuss the issues upon which he is making his campaign for lieutenant governor.

With Mr. Whitney were the Hon. John H. H. McNamee of Cambridge and Congressman John A. Sullivan.

Both of them were accorded flattering receptions and the hall shook with the response to their eloquence.

Mr. Whitney not only talked on the great issue of the campaign, but he called upon Senator Lodge and Eben S. Draper to square themselves with each other regarding President Roosevelt's attitude on continental reciprocity.

Mr. Draper stated two evenings ago that when Mr. Whitney referred to President Roosevelt as being a believer in reciprocity he (Mr. Whitney) "was saying something that was absurd and not true."

"Very well, then," said Mr. Whitney "I call as a witness to my statement Henry Cabot Lodge. Mr. Lodge was present at the interview between President Roosevelt and myself.

"Also, there were present two other men, estimable gentlemen, both of them, the Hon. J. M. W. Hall, ex-mayor of Cambridge, and Andrew G. Webster.

"I challenge Senator Lodge to say that my statement with regard to President Roosevelt is untrue."

Be Sure to use a Cream of Tartar Baking Powder

ROYAL Baking Powder is Made of Cream of Tartar and is Free From Alum or Phosphatic Acid

Royal Baking Powder is pure and wholesome beyond question. There is never any doubt of the healthfulness nor of the superiority of the food it leavens.

Consumers are sometimes solicited to buy baking powders other than Royal because they cost less. It is evident to cost less they must be made of inferior ingredients.

Low-priced baking powders—10c., 20c., 25c., etc.,—are made from alum, phosphate or other harsh acid

At most, an alum powder would not lessen the cost of a cake or batch of biscuit more than the fraction of a cent. But can you afford for any sum to endanger your health by making your food with a dangerous baking powder?

"I regard the use of alum baking powders as highly injurious to the health of the community, and believe that their sale should be forbidden by law."—GEO. F. BARKER, M.D., *University of Pennsylvania.*

A MEMORIAL

MONUMENT TO LATE PRESIDENT McKINLEY UNVEILED.

SPRINGFIELD, Oct. 27.—The bronze memorial to the late President William McKinley, paid for by the contributions of citizens of Springfield, rich and poor, and designed by Philip Martiny, the famous sculptor of New York, was unveiled yesterday afternoon in the presence of thousands of the people of Springfield and surrounding cities and towns.

The orator of the day was Lieutenant Governor Curtis Guild, Jr., whose speech was a glowing eulogy of the martyred president.

Miss Sally Leeds, granddaughter of the late Eilsha Morgan, unveiled the statue. The Rev. Dr. Frank L. Goodspeed offered prayer.

HAND INJURED.

Anthony Brino of 276 Adams street, employed at Scannell's boiler works, had his right hand caught under a plate of cast iron yesterday afternoon and received lacerated wounds of the index finger. He was cared for at the Emergency hospital.

Special instructors for learners at the Centralville Rollaway this week.

For Baby's Bath.

To beautify the skin, cleanse the scalp, grow the hair, stop chafing, itching and irritation, to keep the delicate skin pure and sweet, especially little babies, there's nothing like

HARFINA SOAP

"A Breath of Pine Balsam in Every Cake."

Medicated, deodorizing, fragrant. Multitudes of women say Harfina has no equal for every purpose of toilet, bath and nursery. Added by Skinhealth Treatment, it destroys all humor germs, makes healthy scalp, rosy skin and beautiful hair. Large 25c. cakes, druggists'. Ask for Harfina Soap and Skinhealth Treatment, 75c., druggists'. A single trial will convince you of the unequaled merits of these marvelous preparations. Refuse substitutes. No soap is medicated like Harfina.

Manufactured by Philo Hay Specialties Co., Newark, N. J. Take nothing without this signature on outside dark blue wrapper: T. Hayes Co.

HAY'S

Hairhealth

Keeps You Looking Young

Always restores youthful color to gray or faded hair. Stops hair falling. Positively removes dandruff. A high-class hair-grower dressing, keeping hair soft, glossy, luxuriant. Does not soil skin or linen. This Great Hair Food, aided by HARFINA SOAP, heals scalp, kills dandruff germs, stops itching, promotes fine growth. Large 50c. bottles, druggists'. Take nothing without our signature.

Free Soap Offer Good for 25c. Cake HARFINA SOAP.

Sign this, take to any of following druggists, and get 50c. bottle Hairhealth and 25c. cake Harfina Medicated Soap, both for 50c.; regular price 75c.; or sent by Philo Hay Co., Newark, N. J., prepaid, for 60c. and this adv.

Free soap not given by druggists without this entire adv. and 60c. for Hairhealth.

Name.....

Address.....

CARTER & SHERBURNE, Merrimack & Bridge; CARLETON & HOVEY, Merrimack & Shattuck; ELLINGWOOD'S, Central & Merrimack; MOORS, Opp. P. O.; THOMASSON, 557 Central; FALLS & BURKINSHAW, 413 Middlesex; BUTLER, & CO., 291 Middlesex; MOODY, Dutton & Fletcher; WALKER, 505 Middlesex; STORY & CO., 624 Gorham; DOWS, Merrimack & Central; PEARSON, 301 Central; CARTER, Branch & Smith; Westford & Pine; ROCHETTE & DELISLE, 633 Merrimack; O'BRIEN, Broadway & Willie; BRUNELLE, 32 E. Merrimack; FRYE & CRAWFORD, 5[illegible] Merrimack; TOWERS COR. DRUG STORE, Central, cor. Middlesex; GOODALE, 217 Central; McEVOY, 109 Lawrence.

CHICHESTER'S ENGLISH

PENNYROYAL PILLS

Original and Only Genuine. SAFE, Always reliable. Ladies, ask Druggist for CHICHESTER'S ENGLISH in RED and Gold metallic boxes, sealed with Blue Ribbon. Take no other. Refuse Dangerous Substitutions and Imitations. Buy of your Druggist, or send 4c. in stamps for Particulars, Testimonials and "Relief for Ladies," in letter, by return Mail. 10,000 Testimonials. Sold by all Druggists. Chichester Chemical Co. Mention this paper. Madison Square, PHILA., Pa.

20,000 TONS OF COAL IN LOWELL

Horne Coal Co.

15 CENTRAL STREET

Strike or No Strike We Have Got the Coal

ORDER FROM

Horne Coal Co.

And We Will Take Care of You

MEN COME TO ME

Young, middle aged and old men when in doubt, and if you want honest advice and treatment it will pay you to see me first. Do not be induced to pay big charges in advance to out-of-town doctors when you can get skillful and honest treatment, medicine included, here in Lowell at a moderate charge, paying as you are able to. It matters not what your ailment is, how many physicians or ordinary specialists you may have had, do not be discouraged, come to me and let me help you before it is too late. I furnish all medicines, privacy thus assured. Consultation and examination free to all patients. Call today and see

DR. TEMPLE, Specialist for Men

Rooms 10, 11 and 12 Mansur Block, 97 Central Street, Lowell. Hours 10 to 12—2 to 5—7 to 8. Free X-Ray Examination.

DEMOCRATIC CAUCUSES

Democrats of Lowell, you are hereby notified that nomination papers for elective offices to be voted for at City election, can be obtained at Room 21, Wyman's Exchange, on Thursday, Oct. 26, after 9 o'clock a. m., and may be filed Saturday, Nov. 4, after 9 o'clock a. m., and not later than Thursday at 9 o'clock p. m. Nov. 9. Nomination papers of candidates for the Democratic City Committee will also be filed at the above place and time. Candidates are expected to make voluntary contribution to Francis M. Fagan or his representative at headquarters, as follows:

Candidates for Mayor, $150. Rebate $100 if not successful.

Candidates for Chief Department of Supplies, $150. Rebate $100.

Candidates for Aldermen, $50. Rebate $40.

Candidates for Overseer of the Poor in 1, 2, 4 and 9, $25. Rebate $20.

Candidates for School Committee in 1, 2, 4 and 9, $25. Rebate $20.

Candidates for Common Council in 1, 2, 4, 5 and 9, $10. Rebate $5.

Candidates for City Committee, $1.

PATRICK J. O'BRIEN, Chairman.
WILLIAM P. QUINN, Secretary.

The well laid plans of mice and men oft' gang aglee.

THE BELL ON THE SQUARE

31 TO 41 MERRIMACK ST. LOWELL, MASS.

Weather warm, consequence big bargains in clothing at the Bell

A Stupendous Undertaking

The buyers of all departments extravagantly prepared for an early fall trade and consequently our tables and counters are groaning under the weight of bright, new fall clothing that ought to have been sold weeks ago. IT'S GOT TO GO NOW WITH A RUSH. Read the following prices and see what a good investment is open for you in fall and winter clothing outfits.

Men's Suits and Overcoats

Men's All Wool Nobby Suits and Overcoats, in stylish patterns. Well made and trimmed, worth $7.50..... **$5.00**

Men's Heavy Weight Suits and Belted Overcoats. Worth $10. Up-to-the-minute styles **$6.75**

All the latest popular styles in single breasted and double breasted Suits and Overcoats, light and dark colors. Made to sell at $15 ..... **$8.90**

Special Sale of Superior High Grade Swell Suits and Overcoats. Beats anything shown at $20 ..... **$12.50**

Men's Fall Trousers

Good strong business Pants, in Fall weights and all sizes **$1.19**

Fancy worsted and Scotch tweed and stripe Trousers, $2.00 grade..... **$1.50**

English stripe worsted and cassimere Trousers, fall weight. **$2.00**

Elegant dress Trousers, in fancy stripe worsted, $3.00 grade **$2.50**

Magnificent display of merchant tailor's patterns, in new fall Trousers, at.. **$3.00**

From hip to heel our line of trousers at $4.00 and $5.00 is equal to the best tailor's product at from $2.00 to $3.00 more.

BOYS' SUITS AND OVERCOATS

Boys' dark school suits, 8 to 16 ..... **$1.19**

Boys' fancy Scotch Fall Suits, nobby and stylish $2.50 grade, **$1.98**

Handsome effects in Scotch Tweed and fancy mixed suits, for boys from 8 to 17.. **$2.89**

Shoes for the Entire Family

Men's extra strong working shoes, heavy soles, bal or Congress, worth $1.50 ..... **$1.29**

Women's low heel box calf, heavy sole shoes, worth $2.00 **$1.23**

Women's very swell, new fall last shoes, the best values in Lowell, worth $3.00..... **$1.98**

Manufacturer's stock of fall and winter shoes; celebrated make and advertised at $3.00 and $3.50 ..... **$1.98**

Boys' extra strong satin calf school shoes, worth $1.25. Saturday **98c**

Can't rip 'em boys' heavy grain shoes, made purposely for rough usage. At the Bell only **$1.19**

The "Bell" One Price, Money Back Clothiers to the People
31-41 Merrimack Street

TEXTILE NOTES

Interesting Items From Mill Centers

PAWTUCKET, R. I., Oct. 27—The J. & P. Coats Co. Ltd., a branch of the Scotland concern, manufacturer of thread, has announced to the city council of Central Falls, in which its plant is located, its intention to erect an electric power plant for generating heat, light and power on its own land, adjoining the large mills now in operation. The company asks of the Central Falls government an exemption of taxes for the next 10 years.

In order that the city council shall have the right to grant such an exemption, it is necessary that the matter be submitted to the voters of the city in the state elections of November, 1906. If the vote of the city is favorable, the matter will be optional with the council.

It is estimated that the cost of the new plant will be from $150,000 to $200,000. The Coats company does not ask exemption on the site of the proposed structure, but simply on the building and equipment. The Coats people have for a long time had the erection of a new plant in view. It was at first proposed to build the power plant on the river front and the concern actually obtained permission of the city council of Pawtucket to lay conduits from the plant to the Pawtucket river. The franchise was signed by Mayor Higgins, but the company did not take advantage of it in the time specified and it went by default. In case the company builds the new plant on land near the mills, the fuel question will be solved by the electric freight lines between the point of receipt and distribution.

HOSIERY MILLS COMPLETED.

COLUMBUS, Ga., Oct. 27—The Topsy Hosiery Mills and the Perkins Hosiery Mills, both of which have been in course of erection in this city for several months, have been completed and operations have been started by both companies. The machinery in the Perkins mills is completed, while the complete installation in the Topsy mills will not be finished for several days. The Jordan Land Co. has built for the employes of these two mills 35 new houses, while others are in course of construction. A large family hotel was also built for the operatives of the mills.

Work on the new knitting mills of the Georgia Manufacturing Co. is rapidly progressing. The walls of the building will be completed in a few days and the installation of machinery will be started as soon as the roof to the building is put on.

TO TRANSFER MACHINERY.

WATTRLOO, N. Y., Oct. 27.—Notice has been given to the employes of the Waterloo woolen mills that the works will close Friday and remain closed until Oct. 30. This shut-down is for the purpose of transferring the machinery from the present building to the new structure, which has been under construction all this summer. The new building is a massive five-story brick structure. It has all the latest improved methods for heating, lighting and ventilation, and when the machinery is in place and work resumed, it will be as well equipped as any woolen mill in the state.

KNITTING MILL INCORPORATED.

TROY, N. Y., Oct. 27.—The Fleeman Knitting company of Whitehall has just been incorporated with the secretary of state, with a capital of $50,000, consisting of shares of $100 each, and the following as directors: James R. Fleeman and F. H. Brown of St. Johnsville, and C. E. Holden, J. H. Riley and A. F. Burtt of Whitehall.

PROFIT-SHARING PLAN.

AUGUSTA, Ga., Oct. 27.—The plan announced by the Fall River Cotton Mill Manufacturing company, whereby the operatives are to figure in the profits, has attracted attention at the Augusta cotton mills, and information is being sought with a view to inaugurating the same scheme here.

NEW WOOLEN MILL.

CLINTON, Me., Oct 27.—Prospects appear to be favorable for the erection of a four-set woolen mill in this village in the near future. Frank Hessey and Manley Morrison are behind a movement for the establishment of such a mill. They have been canvassing the village and the prominent farmers for the last two weeks and have met with favorable responses. The gentlemen propose to raise the necessary cash for the project here in Clinton, and propose forming a stock company, of which probably Mr. Hessey and Mr. Morrison will be the heaviest stockholders.

TALK TURKEY TO THE HENS

Don't let them fool you—don't spend your time and good dollars without return. Get right down to business—feed your hens with a small daily portion of Sheridan's Condition Powders and you will be amazed at the result.

Sheridan's CONDITION Powder

fits the poultryman's need—gives the fowl good digestion and assimilation, so that disease is avoided, and a healthy, productive condition maintained. Chicks thrive and fatten quickly, eggs come fast when prices are highest, and moulting is over in the shortest possible time if you use Sheridan's Condition Powder.

One cent feeds one hen 10 days.

One pkg. 25 cents; five, $1. 2 lb. can $1.20; six, $5. Express paid. Sample poultry paper free.

I. S. JOHNSON & CO., Boston, Mass.

The Ladies of Lowell and vicinity are cordially invited to attend a reception to be given by the National Biscuit Company, at 89 Appleton Street, Saturday, October 28, from two until five o'clock.

MUSIC AND REFRESHMENTS

INSURANCE

DISCUSSED AT COMMERCIAL CLUB IN BOSTON.

BOSTON, Oct. 27. William Whitman, a member of the New England Policy-holder Protective committee of the Equitable Life Assurance society and Louis D. Brandeis, another representative of the policyholders, addressed the Commercial club here last night on the insurance situation. "A permanent remedy for the evils and abuses in life insurance," said Mr. Whitman, "can be secured only by rectifying the conditions which caused them. What is needed is treatment, not at the surface but at the root. Back of all the greed, recklessness and corruption, in the management of this business, the disclosure of which has shocked the public conscience, there lies a cause which is common to the different companies whose affairs have been under investigation. The fundamental cause is a wrong conception of the proper function of life insurance societies on the part of the principal officers in their management."

Mr. Whitman maintained that the object of life insurance societies should be essentially different from that of nearly all corporate or private business. He said they did not resemble commercial, banking, mining and other corporations, but that they are fiduciary institutions and should invest money for the sole benefit of the policy-holders. Mr. Whitman strongly arraigned the conduct of the executive heads of several large corporations, classing it as an "amazing and shameful spectacle of misused trust."

ONE MORE MAN

OVERSEERS OF POOR VOTE TO HIRE FIREMAN.

The overseers of the poor held their monthly meeting at the city farm last evening and it was a very tame affair. The session lasted just three minutes.

The superintendent's report for the month was as follows:

Whole number of inmates 335, deaths 6, tramps entertained 138.

On motion of Mr. Dunn it was voted that the superintendent be empowered to hire another fireman for night work at the city farm.

WESTFORD

Rev. George S. Shaw of Ashby will exchange pulpits with Rev. Mr. Halloy at the Unitarian church next Sunday. Rev. Mr. Shaw has had a busy career. For nearly 40 years he has held his pastorate in Ashby and in addition thereto his membership in the Grange, Farmers' club and the school committee. The fact that he is organizer of a fire company and brass band, owner of a farm, has seen service in the army and as chaplain in a reformatory indicate that his life has been both busy and useful.

SOCIAL AND FRATERNAL

A well attended meeting of Court General Shields was held last night, three new members being initiated, while four propositions for membership were received. Preparations are being made for the class initiation which is to be held on Dec. 28. The following officers were elected for the party which is to be held in Institute hall this evening: General manager, William C. Bowles; assistant general manager, Dennis F. Halliney; floor director, Thomas M. Keegan; assistant floor director, Edward Washburn, assisted by a score of aids.

U. O. P. Fathers, Bay State Colony, 71, met last night and initiated two members after which the installation of officers for the ensuing year was carried out by Deputy Sup. Gov. Mrs. Sarah R. Nason, and full staff of officers from Nashua, N. H. The following officers were installed:

Governor, Oscar E. Warren; lieutenant governor, Alexander J. Smith; secretary, Jonathan Webster; collector, Ida M. Ham; treasurer, Dennis Dilsworth; chaplain, Mrs. Sarah J. McElmon; sergeant-at-arms, Solomon McElmon; deputy sergeant-at-arms, Mrs. Mary E. Rugner; sentinel outer gate, Clarke Wilbur; sentinel inner gate, Charles W. Mathewson.

After the installation supper was served with speeches from different members, and an entertainment was given by the members of Bay State Colony.

Centralville lodge, No. 215, I. O. O. F., held its regular meeting Wednesday night. There was a large attendance to witness the workings of the third degree, which was done in an able manner on two candidates. This lodge has appointed a committee to make arrangements for several entertainments the coming season.

Spindle City Circle, No. 119, Foresters of America, held a well attended meeting last night. Two candidates were initiated and three propositions were received.

The annual bean supper will be held Nov. 25. A fine musical program was given after the meeting, songs by members and piano selections.

Visitors werep resent from Lawrence and a general good time was enjoyed by all.

COL. PARSONS

TAKES A BRIDE 26 YEARS HIS JUNIOR.

BOSTON, Oct. 27. It became known yesterday that Colonel Joseph H. Parsons, the state pension agent, has again become a benedict, he having been quietly wedded to Mrs. Laura Hodgdon, a close friend of his former wife, and for many years a member of the colonel's household at 23 Avalon road, West Roxbury.

The colonel is 77 years old, but hale and hearty and his wife is 24 years his junior.

Mrs. Hodgdon was a trained nurse, and her former husband was the late Hon. George E. Hodgdon of Portsmouth, N. H. During the long illness of the former wife of Colonel Parsons, Mrs. Hodgdon nursed her, and by her tenderness and care made the last days of the invalid brighter. It was Mrs. Parsons' wish that her husband should marry Mrs. Hodgdon.

Her kindness and tenderness won the heart of the grizzledveteran, and when he proposed was accepted. The pretty romance culminated in the wedding a few days ago.

The colonel has an enviable war record, having served in all the important battles of the Army of the Potomac. He enlisted in the army as captain of the company from his native town of Northampton, but soon rose to colonel of the regiment.

Colonel and Mrs. Parsons have given up the house on Avalon road and now reside at 437 Dudley street.

Chris Holmes' specialty store is now located at 195 and 201 Merrimack st. Special sale this week on Suits, Skirts, Waists and Jackets.

SPEND $5000

TO HELP DRIVE OUT THE GYPSY MOTH.

BOSTON, Oct. 27.—An order was issued at the state house yesterday directing the city of Medford to expend the sum of $5000 in suppressing the gypsy and brown-tail moth under the direction of the state superintendent. The order supports the position of Mayor Michael F. Dwyer of Medford, who requested that the board of aldermen appropriate $5000 to fight the insects. The aldermen failed to take action in the matter, whereupon Mayor Dwyer placed the matter before Prof. A. H. Kirkland, superintendent of the gypsy and brown-tail moth commission. The executive order making the expenditure compulsory resulted.

Gilbride's Busy Corner — Gilbride's — Merrimack & Palmer Streets — Gilbride's Busy Corner

LOWELL'S BEST, BRIGHTEST AND BUSIEST STORE

NOW! Is the Time to Buy

Fall Merchandise

You must have—Look Ahead—Supply your wants for the fall and winter Now while you may select from the fullest assortments. You cannot afford to miss offerings such as these:

Hosiery and Underwear Specials

Women's and Children's Underwear

The Greatest Underwear House in Lowell

Women's Fleece Lined Vests and Pants, "Harvard Mills" 50c
Women's Extra Size, fleece lined vests and pants, "Harvard Mills" 69c
Women's Jersey Vests and Pants in white and natural wool, "Harvard Mills" 75c
Women's Fleece Lined Union Suits 39c
Women's Jersey Ribbed Corset Covers 25c
Women's Fleece Lined Vests and Pants 25c
Children's Fleece Lined and Woolen Union Suits 50c, 75c, $1.00, $1.25

Women's and Children's Hosiery

Prices Always Reasonable

Children's Heavy Cotton School Hose, slightly imperfect. Two style ribs and double heel and toe. 12½c value ..... 9c pair, 3 pairs for 25c
Boys' and Girls' School Hose, in plain cotton and fleece lined, double knee and sole ..... 12½c pair
Misses' Cashmere Hose in one and one ribbed, extra heavy. Special ..... 25c pair
Women's Extra Heavy Fleeced Hose, ribbed top, double toe and heel ..... 12½c pair
Women's All Wool Hose in plain and ribbed, extra good quality. Black, natural and Oxford grey ..... 25c pair

Men's Underwear — This Department is "Up-to-Date"

Men's Fleeced Shirts and Drawers 48c
Men's Jersey Rib Underwear 48c
Root's Tivoli Underwear in camel's hair and grey, single or double breasted shirts $1.00
Wright's Health Underwear ..... $1.00 Medlicott Underwear, guaranteed all wool $1.98

CORSETS — Two Special Offerings in — CORSETS

We have an experienced Corset fitter in attendance. Have your Corsets fitted here.

LOT 1—W. B., Kabo, P. N. and R. & G. Corsets, regular selling price $1.00, $1.50 and $2.00, to close out samples ..... 67c pair
LOT 2—In this lot are P. N. and W. B. only, regular selling price $2.00, $2.50 and $3.00, to close .. 98c pair

Don't fail to inspect our line of Flannelette Night Robes, Kimonas and Bath Robes

SEE OUR PALMER STREET WINDOW

ON THE CORNER GILBRIDE'S Merrimack and Palmer Sts.

THE STORE THAT BOOMED THE CORNER

Alteration Sale

We have made all arrangements to remodel our store. To do this we must greatly reduce our large stock. We mean to do this, and we will succeed if low prices will accomplish it. We are now busily working upon our extensive stock. We shall open our doors on MONDAY next and CONTINUE FOR ONE WEEK a genuine and honest Mark-Down Sale of Books and Stationery. We shall put the knife into every department. We have a $20,000.00 stock to reduce. NOW IS YOUR OPPORTUNITY.

Why Not Purchase Your Christmas Presents Now?

SEE OUR "MARK-DOWNS" AND SEE IF YOU DO NOT WANT SOMETHING IN THE FOLLOWING LINES

Books, Stationery, Games, Prayer Books, Bibles, Music Rolls, Purses, Pocket Books, Fine Writing Papers, Autograph Albums, Children's Books, Writing Tablets, Military Brushes, Photo Frames, Blank Books, Pens and Pencils, Books in Fine Bindings, Lap Tablets, Blotters, Writing Cases, Ink Stands, Paper Weights, Scrap Books, Stamp Albums, Rosaries, Catholic Goods, Post Card Albums, Photo Albums, Fancy Boxes, Letter Scales, Fountain Pens, Dictionaries, Novels in Paper Covers, Diaries

GENUINE MARK-DOWNS ON EVERY ARTICLE

Don't Miss Our Sale All Next Week — Don't Miss Our Sale All Next Week

THOMAS H. LAWLER Stationer and Bookseller 79 Merrimack, 15 & 21 John Sts.

The Bon Marché
DRY GOODS CO.

A Noteworthy Sale of Garments

OPENS ON OUR SECOND FLOOR THIS MORNING

Our buyer while in the market last week secured some rousing values which are ready for your inspection this morning. They are up to the Bon Marche standard in every particular, and as a whole are the best values shown this season. If you don't attend this sale you'll miss the rare chance of securing very stylish garments very much below the usual price.

WOMEN'S $20 SUITS AT $15.98—Long coat effect, in blue, wine, plum and green broadcloth. Half lined with durable satin. These suits sell everywhere at $20.00.

WOMEN'S $28.50 SUITS AT $20—Fly front, collarless coat effects, in broadcloths, cheviots and mixtures. Satin linings, braid trimmings, kilted skirts. Nothing approaching them in beauty, style or quality has been shown this season for less than $28.50.

45 IN. COVERT COATS, WORTH $20, NOW $14.98—Semi-empire effect, half fitted back, half lined with heavy satin.

RAIN COATS, WORTH $15, NOW $9.98—Light gray, dark gray and tan. Collarless, plaited back and sleeves. This is a strong number. Don't miss it.

FUR TRIMMED COATS, WORTH $28.50, NOW $18.98—Black melton cloth, 55 in. long, shawl collar, blended mink fur trimmings on collar and cuffs. Quilted satin lining.

A BARGAIN IN WALKING SKIRTS AT $5.98—These skirts are worth $7.98 and $8.98. Black, blue, brown and mixtures. Latest models. Correct styles.

$15.00 KERSEY COATS AT $9.98—Black and castor. Three-quarter length. Half fitted back. Body lining of good quality satin. Stitched straps are used as trimmings.

A Stylish Woman's Boot at 98c Pair

A special lot we secured for a very little price. In looks one would say they are worth $1.50 pair. The sole is extended, the tips are patent colt and the leather is soft and pliable. A very strong value at 98c.

A SPECIAL IN

Hemstitched Linens

STAMPED AND PLAIN.

These goods were bought very cheap and will be sold accordingly. In the assortment you'll find doilies, table covers, bureau covers, lunch cloths. Note the little prices attached—7x7, 5c; 9x9, 10c; 12x12, 12½c; 18x18, 17c; 20x20, 19c; 24x24, 25c; 30x30, 39c; 36x36, 49c; 20x54, 49c; 18x27, 19c.

A SALE OF RUFFLED

Muslin Curtains

AT 17c A PAIR

Do you realize what this means? Just think a moment. 17c buys a pair of muslin curtains 2 yards long. Of course the width is narrow, but figure out how much the material alone would cost. Then you'll better appreciate this remarkable value.

Isn't It Natural

For people to come to a place where they are sure of the best treatment? We think so and try to conduct our PHOTOGRAPHIC STUDIO on that principle. We always give each person our individual and careful attention. We pose you properly so as to exhibit your best features. We finish and mount the photographs artistically. So when she receives them she is proud to show or give them to her friends. We wish you would look at our samples. They will speak louder than words of ours.

TWO CARLOADS OF

Yellow Mixing Bowls

JUST RECEIVED. THEY GO ON SALE THIS MORNING AT TWO-THIRDS THE USUAL PRICE . . . . . .

Over 7000 bowls in the lot. In buying this large quantity we are enabled to give our patrons unusual values. You know the price you usually pay. Compare with the price we have marked this lot. Four bowls in a nest. The smallest size six-inch; the largest 9½. Choose now at

25 Cents Nest

Other sizes at correspondingly low prices.

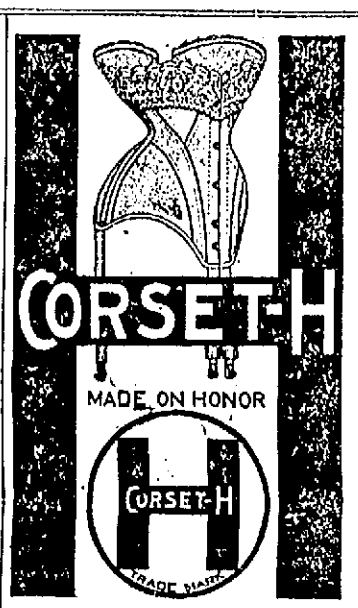

SPECIAL INTRODUCTORY SALE OF

The "Corset H"

At $1.00 Pair

These are the best Corsets for the money we have ever seen. Three styles to choose from, as follows:—

MODEL 10—Made of sturdy coutil, medium high bust, princess hip, good length over abdomen, both front and side hose supporters, elaborate lace top trimming, designed for the all around figure. Positively the greatest corset value ever produced by any firm at any time. Sizes 18 to 36, in white only. Price per pair $1.00

MODEL 30—Made from coutil, long over abdomen with round hip cutting away towards the back, making it an ideal corset for so many figures who object to an extra long hip. Very unique in cut, more so than any dollar corset ever shown. Medium high bust with tapering waist. Sizes 18 to 30, in white only. Price per pair..... $1.00

MODEL 31—Made from coutil, semi-corset top, with princess hip and long waist effect, has very firm clasp and specially flexible bones being made up without side steels. Ideal garment for slender figures where neither a girdle or a regular corset is desired. Daintily trimmed with narrow Val. lace stitched into the binding with ribbon bow. Sizes 18 to 30, in white only. Price per pair $1.00

At $1.50 per pair the above would be called good value.

Six Strong Leaders in Shirt Waists

AT 98c—White Linette. The front is composed of a four-inch embroidered panel with two one-inch tucks on either side. Tucked back. Large sleeve with six-inch tucked cuff.

AT $2.49—White Poplin. The front is made of 16 narrow tucks and 7 in. embroidered panel with fagoted trimmings. Attached collar, made with fagoting. Tucked button back. New sleeves with 7 in. trimmed cuff.

AT $1.49—Mercerized Waistings in very attractive color combinations. It is made with tucked front, tucked back and new sleeve.

AT $2.98—All Wool Nun's Veiling. The front is made with hand embroidery and fine tucks, arranged yoke effect. Tucked back. Large sleeve. Tucked cuff and stock.

AT $1.98—All Wool Nun's Veiling. Front is made with yoke of all-over tucking, with trimmings of fine lace medallions. Button back. Large sleeve with 8 in. lace trimmed cuff.

AT $3.49—Worsted Plaids. The front is made of tucking. French back. Large sleeve with 8 in. tucked cuff. Blue, pink and green color combination.

Upwards of Five Hundred

Ready-to-Wear Hats

Go on Sale This Morning at 98c Each

This is by far the best lot of Hats we have shown this season. We always have splendid values at this price but this lot caps the climax. If you have a need in this direction don't put it off but come down and make your selection this morning. Two styles which have caught the popular fancy are the "Polo Turban" with trimmings of natural wings and buckles and the "Colonial" with trimmings of velvet rosettes and quills. Some of these hats have sold earlier in the season for $2.00 and $2.50.

Below are Four Numbers in Popular Priced Trimmed Hats which you'll find hard work to equal

AT $2.98—CORSAIR STYLE, fancy chenille braid hat, piped with velvet, trimmed with shaded quills. All colors.

AT $4.98—HEMSTEAD STYLE, a blue velvet, mushroom shape, faced with white felt, trimming of brocade velvet ribbon and roses. Coloring, blue, green and maize.

AT $3.98—LARGE POLO TURBAN, of silk Panne velvet with 20 inch pheasant breast around brim. All colors.

AT $5.98—A PRESSED SHAPE, of felt and velvet, in prime shades. A novel arrangement of amethyst ribbons and roses in deeper shades used on the bandeau.

A SPECIAL IN

WOMEN'S WOOLEN HOSE

These stockings are the "Run of the mill" or seconds, first grade sells for 25c pair; the hurt consists of minute darns hardly noticeable, two style ribs, coarse and fine, black and grey colors.....3 PAIRS FOR 50c

New Fall Dress Trimmings

Many choice things. Just put in stock. Appliqués, Bands, Persians and Gilt Braids in an endless variety. Girdle Sets for bath robes, 50c SET. Fur Edgings for babies' bonnets, 25c YARD. Neck Ruchings, (six lengths in box), 25c BOX. Neck Ruffs, a very strong number at $3.00 EACH.

THIS COLD SNAPPY WEATHER MAKES ONE THINK OF

Heavier Underwear

These choice values await your coming today:

"FOREST MILLS" GARMENTS, SECONDS, AT 59c EACH—In first grade they sell for $1.00 and $1.25. When you can buy an all wool garment at 59c don't hesitate but snap them up when offered.

CHILDREN'S $1.00 ALL WOOL UNION SUITS AT 50c—"Forest Mills" make, seconds. In either one of these lots the hurts are very slight. You can hardly detect them.

WOMEN'S FLEECE LINED UNION SUITS NOW 59c, also the seconds of "Forest Mills" brand. Firsts sell for $1.00.

CHILDREN'S JERSEY RIBBED FLEECE LINED GARMENTS AT 25c, the best value for the money we have ever seen. We know that some stores get 39c for the same garment; all sizes in pants and vests.

A VERY LIVELY SELLER IN THE

QUEEN QUALITY BOOT

IS NO. 268 (LIKE CUT).

Patent Colt Blucher. The new "Bon Ton" last, college cut (2 inches lower than the regular) gives it a smart, natty look. Perforated at vamp seam, medium welted sole, extended on outside, dull kid top, new broad mannish toe and heel.

All sizes from 2½ to 7. All widths from A to E. The price..$3.50 PAIR
29 other styles at $3.00 and $3.50.

A Sale of White Wool Blankets Today

SAVE 50c. YOU CAN'T DO IT IN AN EASIER MANNER.
11-4 size, silk bindings, pink, blue and red borders, worth $2.50 pair. Sale price $1.98

11-4 BLANKETS, worth $1.25, for a few days 98c PAIR. White or gray, fancy colored borders.

FIGURED FLANNELETTES, 5c YARD—Dark grounds, usually 6½c yard.

COMFORTERS, worth $1.25, for a few days 98c EACH. Full size, good clean cotton filling, same color both sides, firmly quilted.

HUCK TOWELS, 5c EACH—Good size, red borders, usually 6¼c each.

Second Section

THE LOWELL SUN

Pages 9 to 16

16 PAGES — LOWELL, MASS., FRIDAY OCTOBER 27 1905 — 16 PAGES

6 O'CLOCK

BOY BURGLAR

Youngest On Record Before Court Today

Was Found Guilty of a Bold Burglary in Centralville—Son and Daughter Testified Against Their Mother Charged With Being a Common Drunkard

The youngest boy burglar ever before the local court and perhaps the youngest in the criminal annals of the state was before Judge Hadley in the juvenile session of the police court this morning, charged with breaking and entering the bowling alley of one Boisvert at the corner of West Sixth and Ennell streets and larceny thereform of a quantity of cigarettes.

In the past few weeks as many as six breaks have been made in the vicinity, the thieves taking cigarettes and candy in each case and each break having the appearance of having been made by boys. As the result of investigations made by the police Ferdina Cote, aged nine year, was in court this morning, charged with breaking and entering the Boisvert place.

The court was loathe to believe that a boy so young could be guilty of such an offence and called the father of the defendant to the stand and asked him several questions as to the manner in which he was rearing his boy. The father said that he sent the boy to school, and made him go to Sunday school. He also whipped him when he did wrong. He said, however, that he thought his boy was not as intelligent as most boys of his age.

An employe of Boisvert's place testified that the place was all right on Sunday night at 6 o'clock, but on Monday morning when he opened up, the glass had been broken in a back door large enough to admit a small body and the place had been entered, while a quantity of Sweet Caporal and Perfection cigarettes had been taken and the money drawer forced open by placing knives, forks and spoons under the cleats on the bottom of the drawer. There was no money in the drawer.

Two small boys, Ernest Cote and Hector Demarais, when called on to testify asked for interpreters, whereupon the court asked if they were attending school. Receiving an affirmative reply his honor said: "The idea of using an interpreter for boys who are attending school in our city is something most extraordinary and something that should not be. It seems passing strange that boys of their age attending school every day should not be able to talk English."

These boys testified that the defendant had given them cigarettes which he had hidden in an alley near where the break took place. He said they had been given to him.

Young Cote, the defendant took the stand and stoutly maintained that young Desmarais, one of the preceding witnesses had given him the cigarettes and that young Desmarais had a cut finger where he cut it going in through the broken window. Inspector Laflamme testified that he had investigated this story which had been previously told by Cote and found that while Desmarais did have a cut finger he had cut it with a jack-knife rather than with glass.

The boy's father stated that he had given his son a severe whipping upon learning about the case but he said even after being whipped the boy still claimed that Desmarais had made the break.

Judge Hadley spoke at considerable length upon the extraordinary feature of the case and advised the parents of all the boys to keep a close watch on their children. He then sentenced young Cote to the Lyman school and suspended the sentence placing the boy on probation.

CHILDREN AGAINST MOTHER.

Mary E. Saunders, an elderly woman residing with her family in Atherton, not far from the base ball grounds pleaded not guilty of being a common drunkard.

Her husband who was called as a witness refused to testify against her but a son and a daughter were sworn, the son very willingly and the daughter reluctantly.

The first witness called was Samuel S. Clark, a neighbor who lives nearby. He said that Mrs. Saunders had been drunk four days since last summer. He was and when drunk is a railer and brawler and that life had become unbearable for all within the immediate vicinity of her home. He had spoken to her husband and her children several times and only came to court as a last resort. He said further that the woman has another daughter, not present in court, who gets drunk with her and that if the daughter kept away from her she would do better.

Mrs. Saunders' son took the stand and said that his mother hadn't been sober four days since las suntmer. He was quite severe on her in his testimony and she retorted by informing the court that her son made a practice of beating her. The daughter was called to the stand and she declined to testify. When told that she must testify she began to cry and said that her mother had been drunk quite a lot but would be all right if the other daughter kept away from her. In response to an inquiry she said that the other daughter disappeared a short time ago and has not been seen since.

Mrs. Saunders took the stand and produced a pledge which she said she took two weeks ago. She admitted having been drunk several times but said that she had been temperate two weeks and would keep so in the future. The court called Officer Manley of Tewksbury to the stand to ascertain whether it would be wise to give the woman another chance and the big hearted officer thought that she should have it. The court accordingly sentenced her to four months in jail suspended.

THE OTHER DRUNKS.

"What is the farm being used for, a sobering up place?" asked Judge Hadley when told that a man charged with drunkenness had been at the farm for a week sobering up. The man in question was placed on probation. Ellen Gill was sent to jail for six months.

A CHILDREN'S QUARREL.

The case of Alice Eckland charged with assaulting little Johnnie Costello was a children's affair but as the girl persistently bothered the little boy it was necessary to go to court. Little Alice promised to leave Johnnie alone in the future and she was allowed to go home.

Bellevue Club, Kittredge's Orchestra, Prescott hall, tonight.

SURPRISE PARTY

THOMAS F. FEE REMINDED OF HIS BIRTHDAY.

Thomas F. Fee, the well known member of the Y. M. C. I. was agreeably surprised at his home on Concord street, last evening, when about 75 young friends gathered to celebrate his 24th birthday. Frank McKenna on behalf of the young people present, in a few well placed remarks, presented Mr. Fee with a beautiful loving cup. Mr. Fee, although taken wholly by surprise responded briefly. A delightful musical program was given as follows: Piano solo, C. Edward McCort; solos by Miss Eva Reardon; Bernard Meehan, H. Enright Finley; reading entitled "Down for the Count," by William King; base drum solo, Frank McCartin; remarks by Councilmanic Candidate McMahon; duet, A. Doyle and W. Carey; phonograph selections by Whalen and Duggan; musical duet, Ed. Ray and John Green. Refreshments were served during the evening by James Riley. The party closed at a late hour, all voting the affair the best ever, and wishing Mr. Fee many birthdays to come.

A very pleasant evening was spent Wednesday at the home of Miss Elizabeth E. Spence, 33 Hastings street, where the Club of Eight Witches gathered. There was music by the Mandolin, Violin, Banjo and Guitar club. Refreshments were served. A duet was played by Miss Grace E. Ferrin and Miss Elizabeth E. Spence. Mandolin selections were given by Miss Barnard and Miss Spence. The club left at a late hour.

Bellevue Club, Kittredge's Orchestra, Prescott hall, tonight.

Get Rid of Scrofula

Bunches, eruptions, inflammations, soreness of the eyelids and ears, diseases of the bones, rickets, dyspepsia, catarrh, wasting, are only some of the troubles it causes.

It is a very active evil, making havoc of the whole system.

Hood's Sarsaparilla

Eradicates it, cures all its manifestations, and builds up the whole system.

Accept no substitute.

WASHING FLUID COMPOUND

Potash, Sal Tartar, Ammonia and Borax.

20c Can will make 2 gallons Fluid

Carter & Sherburne

CUT PRICE DRUGGISTS,

Merrimack, Cor. Bridge Street.

Wall Paper

—AT—

97 Appleton Street

HEAVY DAMAGE

Auto Plant Destroyed by Fire

CONNERSVILLE, Ind., Oct. 27.—The plant of the Central Manufacturing company burned today with a loss of $100,000. The company manufactured bodies for automobiles and buggies. A large amount of partly finished material was burned.

LOSS IS $10,000

Fire in a Foundry in Waltham

WALTHAM, Mass., Oct. 27.—A fire which was caused by the boiling over of a large tank of tar in the foundry of Davis & Farnham today, caused the loss of $10,000, covered by insurance. The fire started in the moulding room and spread with such rapidity that the entire fire department was called out and a company from Newton came here to assist the local department. The combined forces confined the flames to the foundry building.

The greatest loss is caused by the damage to the patterns and stock and the work in process of manufacture. Until repairs can be effected, 100 employes will be kept out of work. Stanley Weaver, a fireman, was cut by flying glass. His injuries are not serious.

GREAT SUCCESS

FINE DECORATIONS AT THE CHRYSANTHEMUM PARTY.

The chrysanthemum party at the Elite rink last night attracted a large number of people including guests from Boston, Lawrence, Quincy and Nashua.

The hall was prettily decorated and the arrangement and grouping of the incandescent lights reflected great credit on Miss Alice Gray and the young ladies who assisted her in the management. Five hundred incandescents were used in the illumination of the hall and those around the gallery border were covered with Parisian shades of different colors. Strings of Japanese lanterns added to the novelty of the decorations.

The skaters wore huge chrysanthemums of various colors and for the occasion the band was increased to sixteen pieces. The affair was a most successful one and was enjoyable to those privileged to take part in it.

TO LET—A suite of rooms, steam heat, gas and bath in a flat near the square. Tel. 1027-5.

WANTED—A good driving horse. Address with lowest price, etc., F. R., Sun Office.

LOST—A dark brown spaniel 4 months old. M. Gorman, 164 Cross st.

Why Do You Not Purchase Your Hat

Of a practical Hatter, and we will keep your hat cleansed and keep it in shape for one year. You can always find the latest style in hats in stock.

DELORME The Hatter

261 Middlesex St.

NINE LIVES LOST

Spanish Steamer Will be Total Wreck

ISLAND OF HELIGOLAND, Prussia, Oct. 27.—The Spanish steamer Zurita, from Rosario for Hamburg, is ashore off the South Rocks and will be a total wreck. Nine of her crew were drowned and seventeen were saved.

NOT A DESERTER

PRIVATE BOYLE WAS ONLY ABSENT WITHOUT LEAVE.

A Lowell visitor to Camp Banks at Winthrop recently ran across Private James Boyle, a Lowell boy, whom many thought had been sentenced as a deserter, about a year ago. Such happily is not the case and Private Boyle is a member of Uncle Sam's army in good standing and is soon to go to the Philippines.

Private Boyle, who resides at 21 Howe street, came up here on a lark about one year ago without obtaining a furlough. When the camp authorities missed him they immediately sent word to the police to apprehend him as a deserter, as is their custom. The night that the word was received from the camp Private Boyle was at a dance in Prescott hall having a fine time when Officer Hersey pounced upon him. He broke away from the officer and ran down the stairs into Prescott street with Hersey after him, a great crowd joining in the chase. They kept at it until Boyle turned into Warren street when a couple of firemen headed him off and a mix-up took place after which he was landed in the police station. He was then taken back to Camp Banks where he was tried for desertion under a general court martial. He was found not guilty of desertion but guilty of being absent without leave. He was fined and restored to duty and has been serving ever since.

GEORGE FORD

WILL BE SENT TO THE INSANE ASYLUM.

KEENE, N. H., Oct. 27—George Ford, who was captured after a long search at Alstead yesterday and arrested on the charge of having short Fred Shortelove, was still in the custody of the local authorities today. It was expected that he would be taken to the New Hampshire state hospital for the insane at Concord sometime during the day, the man having been pronounced insane after a medical examination yesterday.

ACCEPTS CALL

CENTRAL FALLS PASTOR GOES TO SCOTLAND.

CENTRAL FALLS, R. I., Oct. 27.—Rev. E. M. McFadden, pastor for the past two years of the United Presbyterian church of this city, has accepted a call to the Free High church at Dumbarton, Scotland. He will leave this country for his new duties on November 21.

GRANT FAMILY REUNION.

WINDSOR, Conn., Oct. 27.—Members of the Grant family gathered here today for their annual reunion near the site of the home of Mathew Grant, one of the first settlers of this town. The morning exercises were held in the First Congregational church, where Walter S. Logan of New York delivered the main address. General Frederick D. Grant, U. S. A., commanding the department of the east, was a guest.

CARD OF THANKS.

The undersigned takes this means of publicly expressing her thanks to her many neighbors and friends who through their kindness lessened the sorrow over the death of Miss Lillian Conway. I wish to especially thank the bearers, Mr. John J. Colling, Mrs. R. Buchan and all those who were so kind as to send floral tributes. Their acts of kindness, one and all, shall ever be remembered by me.

Mrs. Mary James Conway.

MILO SHATTUCK DEAD.

GROTON, Oct. 27.—Milo H. Shattuck, for over 60 years prominent in the business affairs of this section of the state died today after a brief illness aged 83 years. He was one of the incorporators of the First National bank here and has been active in several other enterprises. Three sons survive.

Cook, Taylor & Co.

MERRIMACK STREET STORE

GREAT SPECIAL LOW PRICE SALE HERE SATURDAY

LADIES', MISSES' AND CHILDREN'S WINTER COATS

25 Ladies' Heavy Black Cheviot Coats, worth $9.50, for this sale $4.98
25 Ladies' Heavy Beaver Coats, very pretty styles, value $10.....$6.98
25 Misses' Coats in very pretty Mixtures, all sizes up to 16 years, worth $7.50 ..... $5.98
50 Children's Heavy Coats, all sizes and colors, worth $4.50.....$1.98
Special Sale of Ladies' Capes, very heavy, from.....$1.98 up

LADIES' AND MISSES' PRETTY TAILORED SUITS

10 Ladies' Very Pretty Tailor Made Suits, Broadcloth or Cheviot, all colors, worth $18 ..... $12.98
25 Ladies' Blouse Suits in Panama, Broadcloth, or Cheviot, value $10, for Saturday $5.98

LADIES' AND MISSES' DRESS OR WALKING SKIRTS

50 Ladies' or Misses' Heavy Brown Skirts, worth $2.50.....98c
100 Ladies' or Misses' Very Pretty Skirts, in grey, brown and blue, worth $4.00 ..... $1.98
About 150 Ladies' Broadcloth, Melrose Cloth, Panama or Brilliantine Skirts, all colors, worth $4.50 only $2.98

See our new line of Furs just opened. Best line in Lowell

UNDERWEAR AND HOSIERY SALE

100 dozen Children's Jersey Underwear, worth 35c.....19c
50 dozen Ladies' Extra Sizes in Heavy Jersey Underwear, worth 50c. Our price for sizes 7, 8 and 9 .....29c EACH
50 dozen Boys' Heavy Hose.....5c A PAIR
100 dozen Ladies' Heavy Fleeced Hose, worth 25c.....12½c
50 dozen Men's Heavy Hose, worth 19c 12½c

SENATOR SMOOT

WOMEN ASK THAT HE BE UNSEATED.

PHILADELPHIA, Oct. 27.—More than two million women, representing the leading women's organizations of the United States have adopted a memorial calling for the unseating of U. S. Senator Reed Smoot. This was announced by the executive committee of the national congress of mothers who met here yesterday.

This memorial will be presented when congress convenes. United action was decided upon at a meeting of the executive committee of the National League of Women's Organizations, which was held in New York Thursday. The women declared that Reed Smoot, who is an Apostle and in direct line for the Mormon presidency, has pledged that allegiance to the Mormon Patriarch, which has broken faith with the government.

Smoot, the women declare, controls the vote of eight other senators and fearing that his power will increase, they ask that action be taken at the convening of congress.

It was decided to hold the next national congress of mothers at Los Angeles, Cal., May 7-10, 1906.

THE MIKADO

INVITES 4000 NAVAL OFFICERS TO LUNCHEON.

TOKIO, Oct. 27.—2 p. m.—The Emperor invited 2,000 naval officers to luncheon at the Shiba Palace today and an equal number will be entertained by him tomorrow at the same place. This action upon the part of the emperor is unprecedented. The commander of the Tokio division gave a farewell garden party yesterday at Takeshiba for the Russian officers kept prisoners there. Toasts to the emperors of Russia and Japan were drunk with enthusiasm.

FOUND DEAD

PEASLEE BELIEVED TO BE VICTIM OF EXPOSURE.

KEENE, N. H., Oct. 27—Frank L. Peaslee, 50 years old, who is believed to have been a former resident of Cambridge, Mass., was found dead beside the road near South Keene by the crew of an electric car early today. The man was lightly clad and it is believed he died from exposure. He had been a cook at the Marlboro hotel, at Marlboro for some time past. He leaves a mother who lives at 36 Creighton street, Cambridge, Mass.

HELD IN $3000

MAJOR CAPELLE ENTERED PLEA OF NOT GUILTY.

CAMBRIDGE, Mass., Oct. 27.—Major James F. Capelle was in the Cambridge district court today charged with assaulting ten girls whose ages ranged from 12 to 15 years. He waived the reading of the complaint, pleaded not guilty and was ordered to recognize in $3,000 for the grand jury.

PRINCE LOUIS

WILL ATTEND STATE BALL AT FREDERICTON.

ST. JOHN, N. B., Oct. 27.—Prince Louis of Battenburg, accompanied by his nephew, Prince Alexandria of Battenburg, Governor Snowball, Premier Tweedie and others left here today by special train for Fredericton where the Prince will remain until tomorrow morning. The state ball at the parliament buildings tonight is expected to be a magnificent function with a large gathering of civic and military notables.

LACK OF CARS

IS INTERFERING SOMEWHAT WITH BUSINESS.

NEW YORK, Oct. 27.—Dispatches to Dun's Review indicate that the only serious draw-back to further improvement in business is the inadequate supply of freight cars. Boston reports that it is between seasons in some wholesale lines and cold weather is needed to reduce retail stocks to the point that will start supplementary purchases. Manufacturing plants throughout New England are in good condition but Maine lumber mills are hampered by scarcity of logs. Manufacturers of jewelry, machinery and textiles at Providence are busy but the labor situation at Fall River is unsettled.

Bank exchanges this week at all leading cities in the United States were $2,668,747,575 an increase of 2.7 percent over last year.

KING EDWARD

SENDS PRINCE ARTHUR TO TOKIO.

TOKIO, Oct. 27—The announcement that King Edward had charged Prince Arthur of Connaught to proceed to Tokio early in 1906 on a special mission to bestow the order of the Garter on the emperor of Japan has caused great satisfaction here.

GONE TO WASHINGTON.

NEW YORK, Oct. 27—Miss Alice Roosevelt, who arrived here last night after her trip across the continent, left for Washington over the Penna. R. R. from Jersey City at 11.16 a. m. today.

BOSTON COPPER MARKET.

BOSTON, Oct. 27.—The local copper market opened quiet today but with a steady tone. The buying was characterized as better than the selling, but there was no pressure either way. North Butte was the feature both for strength and activity. Boston bought and New York sold U. S. Steel. New Haven rights were quoted 6⅝ a ⅞. On the exchange play curb in the first half hour 225 Mexico Consolidated sold at 10½ a ⅝ and 100 Utah Copper at 28.

FAY FUND PARTY.

If you are looking for a good time attend the grand shirt waist party at the town hall, Chelmsford Centre tonight, the proceeds to complete the Fay building fund. McAloon's singing orchestra will furnish music and there will be special features. Special cars to Lowell after the party. Tickets only 25 cents. Everybody welcome.

KING DECLINES

Oscar Severs Connection With Norway

STOCKHOLM, Sweden, Oct. 27.—King Oscar has definitely and formally declined the offer of the Norwegian throne to the prince of the house of Bernadotte, and in a letter to the president of the Storthing finally severs his connection with Norway.

The letter which is dated October 26 is as follows:

"After having in the name of Sweden recognized Norway as a state completely separated from Sweden, I inform you of my decision to relinquish the crown of Norway, which notwithstanding all my good intentions has given me in the course of years so many bitter cares. Moreover I could no longer wear it to the benefit of the country, now that the illegal decision of the Storthing has rendered illusory even the suspensive veto of the king. But I desire only the welfare of the country and the nation towards which I have entertained a sincere affection, ever since my youth and to the happiness of which it has always been my heart's desire to contribute the duties entailed by my position as king of both countries of the Scandinavian peninsula. In view of the turn the mutual relations between the two countries have taken I cannot think it would be conducive to the happiness of either country that a prince of my house should accept an election to be king of Norway. Assuredly there would not fall to arise in both countries a feeling of distrust which would operate as much against him as against me. This distrust might only too easily become an obstacle to the improvement of the mutual sentiments of the two nations, unfortunately separated henceforth, whereby I hope to see pacific relations assured between them in a not too distant future. I cannot therefore accept the Storthing's offer. I thank with all my heart those who during my reign of thirty-three years have faithfully served me and Norway and who may even now entertain affection for their former king. In now bidding them farewell, I cherish sincere good wishes for them."

MANY ROBBERIES

POLICE HAVE BEEN NOTIFIED OF BREAKS.

NEWPORT, R. I., Oct. 27.—Dozens of let . have been arriving at the police headquarters in this city asking for information concerning the alleged stolen articles which were found on the sloop Dorado now in the hands of the police. From these communications, it is learned that a remarkable number of robberies have occurred the past summer along the coast from New York and Boston. The inquirers are yachtsmen, house-owners and storekeepers and while it is not believed that Henry Jackson of Taunton, the alleged captain of the Dorado, for whom the police are still hunting, is implicated in all the reported robberies it is thought certain that his depredations have been extensive.

No trace of Jackson has yet been found.

PRES. MELLEN

SAYS N. Y., N. H. & H. WILL NOT QUIT N. Y. CENTRAL.

NEW HAVEN, Ct., Oct. 27—In reply to a question submitted to him today, Pres. C. S. Mellen of the New York, New Haven & Hartford R. R. said today that "there is nothing whatever" in a report recently published to the effect that the N. Y., N. H. & H. "may quit the Central." Pres. Mellen added:

"Our continued use of the Grand Central station is assured and there has been no thought of going elsewhere. When the Penna. station is completed there will be a through service established by way of the same to points south and west and possibly if there is a public demonstration some service locally may be established too, and from that station, but that is so far in the future no action looking to such a result has been taken as yet."

BRITISH STEAMERS

HAVE HAD THEIR CHARTERS TAKEN FROM THEM.

ODESSA, Oct. 27.—The export trade of Odessa is practically stopped as it has been impossible to load steamers since traffic on the railroad lines connecting the railways with the harbor has been suspended. Twelve British steamers are about to sail empty, their charter having been broken. The board of trade has released the exporters from liabilities in the case of foreign importers and ship-owners in consequence of the situation being beyond their control.

CLEVELAND AFTER REST.

LINCOLN, Neb., Oct. 27.—A dispatch to the Star says that Mr. Cleveland, who with his wife is on his way to Nebraska City for the unveiling of the Morton monument tomorrow is expected to remain at Arbor Lodge, the Morton home, for several weeks in the hope that complete rest there will be a benefit to his health.

HAVE YOU TRIED

the new Quick Desserts that grocers are now selling? They are justly termed "Easy to Make" as all ingredients are in the package. Three complete products—

D-Zerta

Quick Pudding and D-Zerta Perfect Jelly Dessert at 10c. per package, and D-Zerta Ice Cream Powder, 2 packages for 25 cents. Five choice flavors of each. A trial will convince you how easy it is to have the finest desserts with no labor and little expense. Order to-day.

The Product of the

7-20-4

10c Cigar Factory

is now larger than that of any individual manufacturer in New England. The name R. G. Sullivan stamped on every cigar insures quality.

R. G. SULLIVAN, Mfr., Manchester, N. H.

GREGOIRE'S

SPECIAL

—FOR—

SATURDAY

200 Trimmed Hats in Alice Blue, Green, Brown, Black, Navy, made of silk velvet and chenille and shirred silk, trimmed with wings and ornaments, regular $3.50 and $4.00 hats displayed in show windows. For Saturday $1.98

300 Trimmed Hats at $5.00. Graceful and natty designs in velvet, felt, and chenille combinations; the newest idea in trimming, including fancy feathers, wings, roses, ribbon, etc.; the finest collections ever shown $5.00

300 Trimmed Hats of French felt and velvet, trimmed with fancy wings and taffeta ribbon, in the Continental, saucer hat, Russian turban, for $3.98

200 Trimmed Hats, made of velvet and chenille, trimmed with fancy wings and silk ribbon..... $2.48

Fancy Silk Hats, ready to put on and wear, in green and all the leading colors, for $2.48

A beautiful assortment of Trimmed Beavers for $4.48

A good assortment of children's trimmed hats in the poke bonnet, Continental, Napoleon and Defender, from.....$2.48 to $4.98

Children's ready-to-wear hats, from .....48c to $2.48

We have just closed out from a New York factory 200 untrimmed Beavers in the plum color, red, blue, brown, castor and black, regular $3.50 hats—displayed in show window. For Saturday $1.98

We have received this week 10 cases of ready-to-wear hats in the Continental, Turban, Walking Hat, Polo and other styles, trimmed with wings, velvet and buckles, for Saturday 98c

Untrimmed Felt Hats, from.....48c to $2.48

Mourning Hats and Veils at the lowest prices.

LOOK AT BARGAINS DISPLAYED IN SHOW WINDOWS AT

GREGOIRE'S

LOWELL'S GREATEST MILLINERY STORE

133, 135, 137 Merrimack Street

LATEST

200 WERE KILLED

Portuguese Troops and Natives in Bloody Battle

LISBON, Oct. 27.—An official dispatch from the governor of Portuguese West Africa tells of a sanguinary encounter between troops and natives on Oct. 25. Three thousand natives ambushed a column of Portuguese natives. The Portuguese lost 15 men. troops who fortified themselves in two kraals. The natives surrounded the kraals with five earth works but after eight hours' fighting the Portuguese captured the earthworks, killing 200

AM. WOOLEN CO.

NO EVIDENCE OF MOVEMENT TO REBUILD.

The rumor that the American Woolen company will purchase the Middlesex Woolen mills in this city has been revived but those who are in a position to know something about it say that they report has no foundation in fact.

Mr. Oliver H. Perry, treasurer of the Middlesex Co., says he has no knowledge of any negotiation that points to the purchase of the Middlesex Co. by the American Woolen Co. He allows that it is simply a revival of the old rumor.

Local representatives of the American Woolen company declare they have not heard anything about the deal. The story of the purchase had it that a stocktaking of the goods and property of the Middlesex mills is now in progress.

Asked relative to the truth of that statement Agent Saunders said today that there was no truth to it whatever. "I know nothing whatever of the alleged purchase of this company by the American Woolen company," said Mr. Saunders, "but I do know that we are not taking account of stock."

The statement has been made that all of the mills of the Middlesex company have the old fashioned sloping roofs. This statement is somewhat overdrawn inasmuch as the last mill built by the company, the mill known as "No. 1 new" has a square roof and is modern in every way. It is lighted by electricity and has all the modern improvements.

"So far as the square and the sloping roofs are concerned," said the old mill man today, "I do not know that the square roof is so great an improvement over the sloping roof. I worked in the Middlesex mills up to one year ago and I know there are at least two mills there with sloping roofs that could not be improved upon by the change to square roofs.

"When the rumor first started that the American Woolen company was going to purchase the Middlesex I visited the mill just to look it over, for old time sake. I say when the rumor first started, I mean somewhere in the vicinity of two months ago. I am not talking for the Middlesex company but I can tell you, and I know what I'm talking about, that all of the mills are in good working order. A great deal of new machinery has been added since I left and there's only one reason why the Middlesex mills do not pay a big dividend and that's because they deal in too great a variety of goods.

"It is not the fault of the mill, the machinery or the management. The question is asked why it is that the Middlesex mills are not paying a dividend while other mills are making money. The reason is as I have already stated. The Middlesex mills are turning out too vast a variety; the machines do not remain on one fabric long enough. The mills that pay make only four or five varieties and their machines work on one fabric for weeks at a time.

"I know what good machinery is and I know that to begin with all the looms in the Middlesex mills are modern, the spinning machinery is in good order and while the cards are not modern there is no man with common sense who would advise throwing them out to make room for more modern ones, and I'll tell you why. The cards are doing good work and the extra work that new cards would do would not for years pay the interest on the money that it would cost to install them."

The Middlesex at the present time is running about two-thirds full and, according to an official of that company, is gradually filling in.

Last February the company added to its steam finishing department, which then consisted of twelve steam kigs, a Parks & Woolson steam finishing machine. The demand for their high finished ladies' broadcloth has been so great that the company was obliged to increase its steam finishing department again and this very month another Parks & Woolson steam finishing machine was installed. These are facts that presage prosperity rather than failure.

TO LET—A nice sunny 4-room cottage. Inquire 22 Jewett st., $7 a month. Reference requested.

WANTED—An experienced house girl who can bring references from last employer. Apply mornings before 10 o'clock at 111 Merrimack st.

FRANKEL & GOODMAN CORP.

CREDIT CLOTHIERS

AS A SPECIAL INDUCEMENT TO HAVE YOU INSPECT OUR MAGNIFICENT DISPLAY OF WINTER CLOTHING AND TO TEST THE MANY ADVANTAGES OF OUR PERFECT SYSTEM OF "LIBERAL CREDIT" WE WILL ALLOW YOU ONE DOLLAR FOR THIS COUPON ON ANY PURCHASE AMOUNTING TO $10 OR OVER.

SAVE THIS. GOOD FOR ONE DOLLAR

$1 This card is good for ONE DOLLAR on the first payment of goods, on purchases amounting to $10 or over at The Frankel and Goodman Corp.

Place to the Credit of Bearer,

.....

ONE DOLLAR

to be credited as part payment on any purchase amounting to $10.00 or over.

The Frankel & Goodman Corp.

Good until December 30, 1905.

CUT OUT AND PRESENT AT OUR STORE.

MEN'S OVERCOATS	$10.00 to $30.00
MEN'S WINTER SUITS	$8.50 to $25.00
MEN'S RAIN COATS	$12.00 to $27.00
LADIES' FURS	$5.00 to $75.00
LADIES' COATS	$9.98 to $24.75
LADIES' SUITS	$14.49 to $29.98

A strong line of Suits and Overcoats for little boys at prices ranging from $1.98 to $7.49.

A splendid showing of Coats and Fur Sets for little girls. Prices are modest, $1.49 to $8.75.

NO MONEY DOWN. NO EXTRA CHARGE FOR CREDIT

FRANKEL & GOODMAN CORP.

78 Middlesex Street

Collegian

STEINBERG

CLOTHIER

We invite you to call and examine our large and carefully selected stock of Men's and Boys' Clothing. Our Collegian Suits are made from the best material, are stylish, and compare with custom and tailor made suits, and are from 10 to 20 per cent. less than other dealers. We can dress you from your feet to your head with Stylish Boots, Shoes, Hats or Furnishing Goods at the lowest prices possible for good goods. Remember the place.

STEINBERG

THE POPULAR PRICE CLOTHIER AT 254 MIDDLESEX ST.

254 Middlesex Street

Sign Big Dog Boss.

AFTER STRANGER

Police Looking for the Murder Suspect

BUXTON, Me., Oct. 27.—The body of John E. Veazie, which was buried Wednesday in the little cemetery at Groveville two days after it had been cremated in a fire that destroyed his home, was exumed today and taken to the town hall where a post mortem examination was made by Dr. Henry H. Brock of Portland, assisted by Dr. V. C. Totman of Buxton, to determine if there is proof of the popular belief that the old man was murdered and robbed of several hundred dollars he was known to possess. The autopsy was performed this afternoon in the presence of County Attorney George L. Emery, Coroner Charles Hobson and a jury empaneled to conduct an inquest.

It was hoped that the organs might be in such condition that it could be determined whether or not Veazie was smothered. The jury also visited the ruins of the home.

The search of the ruins was continued today by two men, employed by the county. A satisfactory explanation of the carriage heard to pass through Groveville shortly after the fire broke out at midnight has been obtained. Also it has been learned that the strange man seen to cut across the fields in order to avoid being seen in the village, the night of the fire was seen to enter Veazie's yard about 8 p. m. A description of the man and of his clothing was obtained and it is known that he was not a resident of this town.

AMOSKEAG CO.

MAY LEASE THE AMORY COMPANY'S PLANT.

BOSTON, Oct. 27.—At a meeting of the directors of the Amoskeag Mfg. company of Manchester, held in this city today, it was voted to call a meeting of the stockholders November 15 and to recommend a lease of the Amory Mfg. company at a rental of 10 per cent. per annum and of the Manchester mills at 6 per cent. per annum. If the recommendation is adopted by the stockholders' accumulated dividends on preferred shares of the Manchester mills amounting to $15 per share, will be paid to shareholders of record of today. An equal amount per share will b epaid to common shareholders of the Manchester mills of record of today and a dividend of 5 per cent. will be pand to the shareholders of the Amory Mfg. company of record of today. The Amory Mfg. company and the Manchester mills company are both New Hampshire corporations.

WANTED—An infant to board in a desirable home. Apply Mrs. Blanchard, 88 Pleasant st., Dracut Centre.

FOR SALE—Rare opportunity. Owing to illness, will sell one of the neatest, best equipped money making restaurants, with well furnished twelve room lodging house, in the city. Excellent location, nice class of trade and will bear closest investigation. Terms reasonable. Frank J. Green, Auctioneer, 88 Central st. cor. Prescott.

The winter weather is now with us and if you have not got a

Heating Stove

call on us. We have a big line of new and second hand Stoves and Ranges at the lowest prices [illegible] ity. We can save you from $3.00 to $5.00 on a Range or Heating Stove. See the display at

P. J. Custy

13 HURD STREET,

The People's Big Bargain Furniture Store.

Bargains for Everybody.

CHORAL SOCIETY MET.

The Choral Society met at Odd Fellows' hall last night with 40 members present. Discussion was held on the proposal to present the "Messiah" this winter but the project was given up owing to the shortness of the time for preparation. It was voted to take up the study of "Faust" in concert form and as many of the singers of the city as possible will be invited to join. The first rehearsal will be next Thursday night at Odd Fellows' hall.

STOCK MARKET

Today's Quotations on Active Stocks

The following are the closing quotations of today's stock market for active stocks:

NEW YORK STOCKS.

Am Sugar	141⅝
Am Sugar pfd	129½
A & T	87⅝
A & T pfd	103½
B & O	112
B & O pfd	97⅝
Brooklyn Rapid Transit	75⅝
Chi & Gt W	21⅜
C R & St P	29⅝
C R St P pfd	72⅞
Con Gas	183
Del & Hud	236
Erie R R	47½
Erie 1st	81
Erie 2d	73
Gen Elec	186
Met St Ry	121¼
Mis Pac	103⅛
N Y Cen	150
N Y Ont & W	54
Penn	144¼
Mex Cen	24
People's Gas	104
So Pac	69⅝
So Pac pfd	119⅝
Reading	126¼
Reading pfd	92
Tex Pac	33⅞
Union Pac	132¼
Union Pac pfd	97
U S Steel	37⅝
U S Steel pfd	104¼
Wabash	21¼
Wabash pfd	41
*W U Telegraph	92⅞
Central Leather	45½
Central Leather pfd	104½

BOSTON STOCKS.

Adventure	8½
Amalgamated	82⅞
American Wool	41½
American Wool pfd	101½
Am Tel & Tel	135½
Arcadia	4¼
Atlantic	27
Anaconda	118
Allouez	45¾
American Agriculture	25
American Agricultural pfd	93½
B & M	177½
Bingham	31½
Boston	12¾
Calumet & Hecla	655
Centennial	32
Chicago Junction Com	150
Chicago Junction pfd	128
Copper Range	74½
Dom Steel	20⅞
Dom Coal	77
Dom Coal pfd	117
Daly-West	14
Elm	3¼
Franklin	18⅛
Granby	9⅛
Greene	26⅛
Mass	10¼
Mass Gas	50¼
Mass Gas pfd	88
Mass Electric	13
Mass Electric pfd	56½
M C & C	3⅝
Michigan	14½
Mohawk	58½
Mex Tel	17⅛
N E Tel	135½
North Butte	57½
Osceola	112
N Y, N H & H R R	203
Old Colony Mine	2
Old Colony R R	208
Old Dominion	31
Shannon	8¼
Shoe Machinery	73¾
Shoe Machinery pfd	32
Royal	26¾
Rhode Island	7⅝
Tamarack	130
Tecum	14¾
Tarrott	26¾
Quincy	106
Santo Fe	2½
Trinity	9¼
United Fruit	108
United States Oil	10
United States	35½
Utah	46⅝
Victoria	6⅝
Winona	10½
Wolverine	126
Western Tel	13
Western Tel pfd	91
United Cop	34⅛

*Ex-Dividend.

TO LET—Large cottage in good repair near Lincoln square on Lincoln street. Garden and some fruit trees, rent $14 per month. Inquire rear of 41 Fruit st., or 9 Somerset st.

COLONEL COLTON

Reports Attack on the Customs Officials

WASHINGTON, Oct. 27.—The bureau of insular affairs of the war department has received the following cable from Colonel Geo. R. Colton, controller and general receiver of customs receipts at Santo Domingo, giving the details of the attack upon custom officials in that island.

"J. H. Edwards just returned from Neyba; reports David F. Morris while en route with guide and servant to take station Tierra Nueva (port on Haytian frontier) was ambushed by band of robbers and wounded in shoulder, left arm and left side; no vital point touched; small amount money taken. Native doctor attending, says no doubt of his recovery. As a precautionary measure U. S. navy surgeon sent by Dominican gun-boat. All the people in that section of the country went to the rescue David F. Morris and capture of criminals. A good feeling exhibited on all sides. Every assistance given by the government. Have expressed thanks for their co-operation through the president.

"David F. Morris is in good spirits; sent full personal report. He has not taken up customs work Tierra Nueva (port on Haytian frontier). Thurston is with him. Will be brought here as soon as possible. Incident such as may occur in any rough border territory has caused intense feeling against prevailing lawlessness and will result in a stronger government control."

Neyba is in Southwestern Santo Domingo. Messrs. Edwards, Morris and Thurston are Americans employed in the collection of Santo Domingo customs receipts under Col. Colton.

FUNERALS

JOYCE—The remains of the late Sarah F. Joyce were consigned to their final resting place in the Catholic cemetery this morning. The funeral which was largely attended by relatives and friends of the deceased took place from her home, 20 South Whipple street, at 8.30 o'clock and proceeded to the Sacred Heart church where a high mass of requiem was celebrated at 9 o'clock by Rev. Fr. Fletcher, O. M. I. The choir sang the Gregorian mass and during the service appropriate selections were rendered by the members of the choir.

There was a profusion of beautiful and appropriate floral offerings in evidence, the following being the most prominent:

Large pillow inscribed "Our Sadie," from the family; mammoth floral piece with cycas palms, inscribed "Sadie," Mrs. E. T. Joyce and family; spray of chrysanthemums, Cousins Willie and Joe Taff; basket inscribed "At Rest," Josie and Annie Whalen; spray of chrysanthemums, signifying the age of the deceased, Misses Anna and Helen Tompkins; spray, Kittie and Nana Redding; large basket, the Bon Marche millinery department; spray of chrysanthemums, Mr. and Mrs. J. J. Donohoe; spray of pinks, Mr. and Mrs. Jordan; spray of chrysanthemums, the Misses Wing; large spray of pinks, a friend; large basket, John Manchester and family.

The bearers were Messrs. Daniel Dilworth, William Heelon, Michael O'Keefe, Thomas Murphy, William Carr and Thomas Connors.

The interment was in the Catholic cemetery where the committal prayers were read by Rev. Fr. Fletcher, O. M. I. The funeral arrangements were under the direction of Mr. William Merritt, while the interment was under the direction of Funeral Director John F. Rogers.

SERVICES

HELD OVER THE BODIES OF THE RUSSIANS.

MANILA, Oct. 27—The interned Russian warships will leave here tomorrow for Saigon, French Cochin-China on their way to Kronstadt.

Memorial services were conducted here today on the re-interment of the bodies of the Russians who died here of wounds sustained during the battle of the Sea-of-Japan.

NEW RUSSIAN LOAN.

ST. PETERSBURG, Oct. 27.—The negotiations for the new Russian loan advanced today. The amount is practically fixed at $250,000,000. The international bankers are apparently relieved by the knowledge that Count Witte will be the head of the government.

Bellevue Club, Kittredge's Orchestra, Prescott hall, tonight.

Miss Hope

was for 17 years principal of the Boston Cooking School. She ought to be a good judge of cooking stoves. She says: "I consider the

Crawford

the best of them all. It uses less coal and gives a more even heat than any range I ever saw."

Many other well-known cookery teachers pay us good money for Crawfords while other makes are offered them *free*.

A. E. O'HEIR & CO., Agents,

Merrimack Square, Lowell.

CUT HIS THROAT

WILLIAM DUROCHER OF MANCHESTER TOOK HIS LIFE.

MANCHESTER, N. H., Oct. 27—William Durocher, a shoe cutter, about 30 years old, committed suicide this morning by cutting his throat with a shoe knife at his boarding place, 427 Belmont street. He severed his windpipe and arteries and died two hours later at the Elliot hospital. He leaves a mother in Lynn, Mass. Durocher was out of work and despondent.

PRINCE CHARLES

WILL ACCEPT THE THRONE OF NORWAY.

PARIS, Oct. 27—Information received here shows that definite arrangements have been made whereby Prince Charles of Denmark will accept the throne of Norway, following a plebiscite occurring November 12. Prince Charles will leave Denmark to assume the royal functions immediately after the official notification of his election is conveyed to him.

40,000 MEMBERS

IN TRANSPORTATION AND SHIPPING WORKERS' ALLIANCE.

CHICAGO, Oct. 27—The transportation and shipping workers' alliance, was organized at a meeting of freight handlers and teamsters yesterday. The alliance will have a membership of more than 40,000. Trouble may result from the determination of teamsters to deliver no goods to freight handlers who do not wear the badge of the union and of freight handlers who make the same threat regarding teamsters.

A CONFERENCE

WILL BE HELD BY MILL MEN AND STRIKERS.

SAYLESVILLE, R. I., Oct. 27—The statement that a conference was to be held between the employes and the management of the Saylesville Bleacheries, some time during the afternoon to see what could be done to effect a settlement of difficulties was the only development of the folders' strike here this morning. Conditions at the mill were practically unchanged from yesterday, with conflicting claims by the strikers and the management as to the number of employes who have struck.

PRES. CASTRO

TALKS WITH AMERICAN MINISTER ABOUT VENEZUELAN AFFAIRS.

PARIS, Oct. 27.—Official advices received here from Venezuela say that the American minister, Mr. Russell, and Pres. Castro, have conferred with the view of arranging a settlement of the diplomatic difficulty between France and Venezuela, but that the president has not yet announced what he intends to do. Therefore the authorities here do not confirm the reports that an agreement is imminent upon the basis of Pres. Castro and M. Taigny (the French charge d' affaires), both withdrawing their notes preliminary to adjusting the controversy regarding the French cable company. However, such a basis finds favor in official quarters and the negotiations tend towards an adjustment along such lines, President Castro's silence alone deferring a determination.

A COAST TRIP.

WASHINGTON, Oct. 27.—Members of the Taft fortification board who do not accompany the secretary of war to Panama, have arranged for a trip to include the entire Atlantic coast from Narragansett in Rhode Island to Galveston, Texas. These officers have already made an investigation of the coast from the Canadian boundary to Narragansett and the contemplated tour will complete the work of inspection.

NO NEW TRIAL

Lawyer Patrick's Motion Was Denied

ALBANY, N. Y., Oct. 27.—The court of appeals this afternoon denied the motion for a re-argument of the appeal of Albert L. Patrick from conviction of murder in the first degree and sentence of death for the killing in 1900 of Wm. M. Rice, an aged millionaire of New York City.

The motion now denied was made October 2 by former U. S. Senator David B. Hill.

It was in support of this motion that Mr. Hill raised the point of the propriety of Judge John C. Gray, of the court of appeals, sitting in the case in view of the fact that his son, Henry G. Gray, had participated as assistant district attorney in the prosecution.

ALBERT PITKIN ILL.

NEW YORK, Oct. 27.—The illness of Albert J. Pitkin, president of the American Locomotive company, was said by his secretary to not be serious. Mr. Pitkin's physician had reported, the secretary said, that the patient had overworked and needed only a few weeks' rest. Mr. Pitkin has not been at his office for a week or more. He is at his home in this city.

LIEUT. HUBBARD A SUICIDE.

LYNDONVILLE, Vt., Oct. 27—Lieut. Col. W. H. Hubbard, a Civil war veteran, committed suicide here today by shooting.

If you want help at home, or in your business, try The Sun "Want" column.

ELITE RINK

Open Daily—10 a. m. until 11.30 p. m.

Colonial Orchestra in attendance at every session. Telephone 1060.

A Few Comparisons to the

ROLLAWAY

The floor, to a velvet carpet.
The music, to the Radium Dance.
The lights, to the Land of Dreams.

ALL THAT IS NECESSARY IS AN INTRODUCTION.

HURD STREET

THE CENTRALVILLE ROLLAWAY will sacrifice this week for the sake of learners and has engaged special instructors of excellent reputation who will give them their attention every afternoon and evening and forenoon by special appointment.

Manhattan Bowling Alleys

Bridge and French Sts.

5c—A STRING—5c

PRIZE FOR HIGHEST STRING.

Mercier's Rollaway

LAKEVIEW

After Labor Day skates will be FIFTEEN CENTS. TWO SESSIONS DAILY.

HIBBARD'S BAND.

By authority of a Resolution of the Board of Directors adopted at a Meeting held October 14th, 1905, the

GREENE

GOLD-SILVER COMPANY

Offer for sale 100,000 Shares of Treasury Stock at par

Ten Dollars per Share

For further information, maps, prospectus, reports, etc., apply to the Company's office, 24 Broad Street, New York City. The Company reserves the right to withdraw this offer at any time or to reject any subscription.

Make all checks for subscriptions payable to the order of the

GREENE GOLD-SILVER COMPANY

E. J. GATES
Treasurer

W. C. GREENE
President

ACADEMY OF MUSIC

Week of Monday, October 23, 1905

The Huntington-DeDeyn Stock Co. Will Present

"As a Man Sows"

Mr. Wright Huntington in the leading role.

MATINEES—Tuesday, Wednesday, Thursday and Saturday

POPULAR PRICES AS USUAL.

Pianos from Grunewald's, 50 Central Street.

SUPERIOR COURT

New Damage Suit Now on Trial

The jury in the case of Margaret Lynch, administratrix of the estate of the late Edward Quinn vs. the city of Lowell, was charged this morning by Judge Jabez Fox at the opening of the superior court, and the jury retired at 10.30 o'clock.

The next case in order was that of Mary A. Glynn vs. Boston & Worcester Street Railway Co. for alleged personal injuries received by the plaintiff while a passenger on one of the cars belonging to the defendant company.

The day before yesterday a jury was empanelled and viewed the scene of the accident in Hudson and the case was opened shortly after 10.30 o'clock this morning, C. P. Tucker for the plaintiff and W. M. Butler and Guy Murchie for the defence, the latter doing the cross-examination.

The first witness called was Mary A. Glynn, the plaintiff who testified to being a resident of Hudson and that at the time of the accident she was in the employ of Knotts & Hope, shoe manufacturers in Hudson and receiving about $12 a week. Mr. Tucker asked a number of questions of the witness relative to her work and pay during many years prior to the accident and Lawyer Murchie suggested that the questions were unnecessary and taking up considerable valuable time. The court inquired how far back Mr. Tucker intended to take the witness, and upon receiving the answer "ten years" suggested that it would not be necessary to go back more than one year.

Continuing the witness stated that on the morning of April 23, 1904, she boarded a car of the defendant company at 6.30 o'clock at a place known as the trotting park and that when she reached a point opposite School street the car left the track and she sustained personal injuries.

SATURDAY

Waist Special

Perfect fitting fine quality mercerized waists. Made good and full with tucked box pleted front, tucked back, full sleeve and deep cuff. As good as most stores sell at $1 00. Saturday 59c

SPECIAL SALE OF FALL PETTICOATS CONTINUED

Black sateen petticoats—5 pretty styles all worth $.100 at 59c

Regular $2, $1.75 and $1.50 petticoats, stylishly cut of a high grade sateen marked to $1.29

Stylish $2.50 Heatherbloom taffeta petticoats, the only satisfactory substitute for a silk petticoat marked to $1.69

High grade mercerized lasting petticoats which we sold formerly at $2 and $2.50. Now $1.69

Regular $5 silk petticoats — heavy rustling taffeta in 3 popular patterns. Marked to $3.69

"Merode" hand finished Swiss ribbed Underwear

Vest, pants, tights at 50c

Union suits, all shapes at $1.00

The White Store
114 Merrimack St. 116

Astonishing Bargains

AT COOPER'S

We must have money to pay our bills, and if you will help us to do it you will be well paid for it in this way:

$5.50 buys a $9.00 Coat
$7.98 buys a $12.00 Coat
$8.50 buys a $14.00 Coat
$10.00 buys a $18.00 Coat
$12.98 buys a $40.00 Coat
$1.98 buys a $3.50 Skirt
$2.98 buys a $4.50 Skirt
$5.50 buys a $7.00 Skirt

Suits, Waists, Petticoats and Fashionable Furs at the same discount prices.

Kimonas at 29c, 49c, 98c, $1.50 and $1.98. Worth twice as much.

Cooper's
COSY CLOAK AND SUIT STORE
36 JOHN St.
Near the Young Women's Christian Association.

BIG RECEPTION

NATIONAL BISCUIT COMPANY TO ENTERTAIN LADIES OF LOWELL.

Reception to be held Saturday afternoon at 89 Appleton street, musical program to be rendered by Hibbard's orchestra. Appropriate refreshments and lavish decorations.

The ladies of Lowell and vicinity will be interested in knowing that extensive preparations are under way for a reception for their special benefit. This entertainment is in the hands of the reception and exhibition committee, comprising fifteen representatives of the National Biscuit company, who are now in the city. The reception will be held Saturday afternoon, at 89 Appleton street, from two until five o'clock. Every lady in Lowell and vicinity is cordially invited.

This reception is one of a series which the National Biscuit company is holding throughout the state. The undertaking is really a campaign of acquaintance by the National Biscuit company for the purpose of strengthening old friendships and making new friends for their many delicious products. Above all, it is for the purpose of acquainting the ladies with the perfection to which the art of baking has been brought by the National Biscuit company and the method that has been devised to protect this goodness, making it possible to purchase biscuit, crackers and wafers at any grocer's as fresh and clean and crisp as when they left the oven.

Their store is being elaborately decorated for the reception, and every lady in Lowell should be present. There will be good music, delicious refreshments and a hearty welcome for all.

C. M. A. C. FETE

LADY ATTENDANTS ENTERTAINED LAST NIGHT.

The lady attendants at the recent naval and military fete given by the members of the C. M. A. C., were royally entertained at the hall last night by the members of the committee in charge of the affair. A varied program of amusement was furnished and the many fair ones in attendance had an enjoyable time. Whist was enjoyed upstairs in the assembly hall, while those who wished some other enjoyment visited the gymnasium, pool, bowling and billiard rooms.

Hatch's orchestra furnished a pretty concert during the evening while an entertainment which was highly enjoyable was carried out. Refreshments were served.

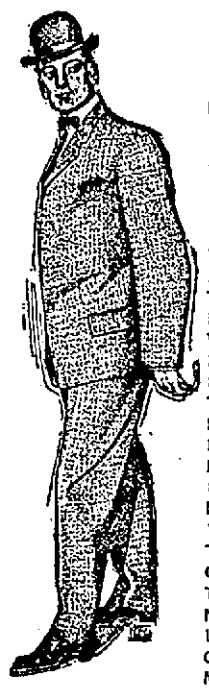

THESE ARE DAYS OF BIG THINGS WITH US IN OUR MEN'S DEPARTMENT AS WELL AS IN OUR BUSTLING LADIES' DEPARTMENT. OUR SERVICE TO MAN IS BETTER THAN IT EVER WAS AND IT IS OUR STUDY MORE THAN IT EVER HAS BEEN TO MAKE OUR SERVICE MORE INVALUABLE; TO MAKE OUR SHOP THE PERMANENT TRADING PLACE OF EVERY MAN WHO VISITS IT.

M. MARKS CO.,
TAILORS, 42-44 CENTRAL ST.

A Faultless Toilet Article

Its name is familiar in every household and for cleanliness and purity it has no equal. A bottle of this preparation should be on every toilet table. Gentlemen find it very beneficial after shaving. Most excellent to use on the scalp. It's an article that appeals to everybody, known as BAY RUM and we sell the best by the pint for

35c

Talbot's
40 Middle Street Tel.

LOWELL, FRIDAY, OCTOBER 27, 1905.

A. G. POLLARD & CO.

THE STORE FOR THRIFTY PEOPLE

We are giving tremendous bargains in footwear. The Huntoon Stock, which was of the most reliable sort and which was damaged slightly at the recent fire is now on sale at a small fraction of its actual value.

Men's, Women's and Children's Boots, Shoes and Rubbers may be purchased today at a phenomenal saving.

PALMER STREET BASEMENT

New Fall Suits, Skirts and Coats

Here is where you may secure authoritative styles; here is where you may enjoy the freedom of large varieties; here is where you may try on to your heart's content; here is where you are sure to find the garment that fits your form and your ideal; and here is where the price is always moderate, always guaged according to the fair profit basis. Maybe a little alteration, to smooth a bulge here, or loosen a taunt there, but it's done in a jiffy, for experienced people are here to see the garment fits. It must be snug and trim and smart—literally, tailor-made. Some of the favorites we describe, but there are racks full of others that you'll like.

SPECIAL SUIT in the out size models. Made of the best quality Lymansville cheviot, 45 in. collarless effect, with new four pleated back, body and sleeves lined with taffeta, new pleated skirts. All sizes, 37 to 47. A sure seller at $22.50

HIGH GRADE TAILORED SUIT, made of swiveled cheviot, coat 50 inches long, inlaid velvet collar, fly front, new sleeve, eleven gore kilted skirt, coat lined throughout with guaranteed satin. A suit that will surely please you for $30.00

WOMEN'S 45 IN. SUITS—Made of fancy gray worsted mixtures, single breasted, button through front, velvet collar, cuff sleeve, body and sleeves lined with satin. 15 gore kilted skirt. An extra fine suit for.....$15.00

STUNNING DOUBLE BREASTED TOURIST COAT, 40 inches long, made of fancy mixtures, velvet collar, patch pockets, cuff sleeves, all sizes, $7.50

COAT, made of gray, mannish mixtures, tailored in gentlemen's overcoat style, loose back and front, patch pockets, velvet collar, body and sleeves satin lined. All sizes. Very effective coat for.....$12.50

Men's Furnishing Section

These Under-the-Usual Prices for Today and Tomorrow

MEN'S UNDERWEAR—10 dozen shirts and drawers, cotton ribbed, natural wool and camel's hair. 75c, $1.00 and $1.50 grades in odd lots and broken sizes, to close at.....50c, 65c and $1.00 Each

15 dozen Fleece Lined and Jersey Ribbed Shirts only. Sizes 40 and 42, were 50c, only ..... 25c Each

Special value in Boys' Lined-Gauntlet Gloves at.....50c a Pair

EAST SECTION

60 dozen Fine Black Cashmere Half Hose, double heel and toe, fast color, regular 19c grade, now.....15c a Pair, 2 Pairs 25c

20 dozen Men's Heavy Working Gloves, lined and unlined, regular price 50c, only .....33c a Pair

5 dozen Boys' Outing Flannel Night Shirts and Pajamas, samples and broken lots, regular price 50c, now.....39c Each, 3 for $1.00

LEFT AISLE

SPECIAL PRICES IN

Carpetings, Rugs, Curtains and Draperies

400 Lowell Axminster Carpet Remnants, in 3½ to 4½ yard lengths—27 inches wide, worth $4.75. We place these lengths on sale this morning at only ..... $2.69 Each

200 pairs Ruffled Fish Net Curtains, regular price $1.00, only 75c a Pair

WEST SECTION

25 new 9x13 Axminster Rugs, slightly imperfect, worth $30 and $32, at $13.50, $15.00 and $17.50 Each

1500 yards new Printed Velours, 27 inches wide. All new designs, worth 75c a yard, only .....49c a Yard

GALLERY

Splendid Values in

Children's Underwear and Hosiery

Children's Heavy Fleeced Hose, double sole and knee, fast black, 12½c Pair

Children's Extra Heavy Cotton Hose in 1-1 rib and 2-1 rib, double sole and knee, at ..... 12½c a Pair

Children's Wool Ribbed Hose, extra heavy, and Infants' Wool Hose for 12½c a Pair

Giant School Hose for boys, extra heavy, double knee and sole, for 19c a Pair

Children's Heavy Fleeced Jersey Vests and Pants, made right and in good size, only ..... 25c a Garment

WEST SECTION

Children's Mentor Silk Fleeced Vests and Pants in fine weaves, soft finish .....25c a Garment

Boys' Extra Heavy Fleeced Shirts and Drawers, in camel's hair color, 25c a Garment

Boys' Extra Heavy Fleeced Shirts and Drawers; color, grey only; were 50c, only .....38c a Garment

Boys' Heavy Fleeced Union Suits, camel's hair color, for.....50c a Suit

Children's Jersey Fleeced Union Suits in all sizes. These fit..50c a Suit

Black Cat Leather Stockings, triple knee and sole, only.....25c a Pair

LEFT AISLE

Leather Goods

200 Patent Leather Envelope Bags, black lining, stitched sides, quite the proper fashion. Regular price 35c, only .....19c Each

Boston Bags, 11 and 12 inch, with leather ends and tips, woolen sides. Usually 50c, only ..... 40c Each

Amethyst Beads, high cut, 25c quality, only.....10c a String

WEST SECTION RIGHT AISLE

Millinery

Big assortment of Ladies' Trimmed Hats, from $2.98 to $6.00. All the best fashions in the latest shapes.

6 dozen Sample Velvet Hats, untrimmed, for $1.98, worth $3.00.

Continental Hats of all kinds for..... 98c

Ready-to-Wear Hats 98c

Fancy Feathers for 19c

PALMER STREET CENTRE AISLE

Tea and Coffee

1 pound Coffee,
½ pound Tea,
5 pounds Sugar,
1 bottle Pickles,
1 bottle Catsup,

All for 75c

BOYS' CLOTHING DEPARTMENT

Palmer St. Basement

Good Values in Suits and Overcoats

Boys' Russian Overcoat, made of Oxford gray and brown and gray plaid, trimmed with fancy buttons, good lining inside and sleeves, $3.00 quality, $1.98.

Boys' Russian Overcoat, made of fancy Scotch mixture, sizes 3 to 8, well trimmed, cut long, half belt, value $4.00, for $2.49.

Large variety of cloth in Russian and Eton Norfolk Suits, sizes 2½ to 8, all made in latest styles and well trimmed, good lining, good heavy suit for winter, value of $3.00, for $1.98.

Boys' Double Breasted, made of cheviot, cashmere and Scotches, good strong lining, made double stitch, for school wear, suit worth $3.00 to $4.00 for $1.98 and $2.49.

At $3.49 we are offering a large variety of Russian and Norfolk Suits, made with bloomer pants, cloth such as blue, red and brown all wool serge and fancy worsted, best of lining and well trimmed, fancy buttons, with leather belt or belt to match, extra white collar, suit sold at clothing stores at $5.00. Save $1.50 on each suit. Our price is only $3.49.

Our Boys' Knee Pants are always the same, made full and of the best material, good strong stitching, none better made to sell at 50c. Sizes 4 to 16, fancy black or blue. Our price 45c Pair.

Our Underprice Basement

The Most Economical Shopping Place in New England

Our assortment of Outing Flannel is now complete. Yard wide Outing, Heavy Fleeced Outing, nice assortment of patterns Empress Outing in light and dark colors, great variety of patterns in checks and stripes. Outing sold out of the piece for 10c and 12½c, our price for long remnants, 8c Yard.

Wide Outing Flannel, good and warm, light and dark colors, mostly stripes, nice patterns, sold off the piece for 8 cents, 6½c Yard.

3000 Cotton Blankets, extra large size, heavy and warm, made with a seam in the centre, blanket worth 89c pair for 25c a Blanket.

We offer big values in Comforters at 98c, $1.49, $1.79, $1.98.

A new lot of All-Wool Broadcloths, all colors, 56 in. wide, nice goods for skirts, suits and jackets, worth off the piece $1.25 a yard, 79c Yard.

1 case of Roxboro Flannel, 36 inches wide, cashmere finish, nice soft fleece, all new designs, for wrappers, kimonas and dressing sacks. 12½c Yard.

All Wool French Flannel in all colors, long remnants for waistings, worth 39c a yard, 25c Yard.

Wide Brilliantine Mohair and Sicilian, all colors, long remnants, for dresses, waists, skirts and suits, sold off the piece for 75c yard, at 39c Yard.

Outing Skirt Patterns and Jersey Skirts, light and dark colors, worth 35c, our price 25c.

200 dozen of Ladies' Fleeced Underwear, garment made long and full, nice soft yarn and heavy fleeced, regular and extra sizes. The best underwear offer at this low price, 25c a Garment. See our display, Palmer St. window.

Ladies' Heavy Cotton Hose, sewed ankle, 12½c quality at 7c pair, 4 for 25c.

Children's Heavy School Hose, size 6 to 10, heavy fleece, double heel and knee, the best 12½c hose in the city.

Ladies' Wool Hose in black and Oxford gray, seconds of the 25c quality. These are considered as seconds but are so slightly imperfect that the wear will not be affected. Only 19c Pair.

10 cases of Men's Jersey and Plain Fleeced Underwear, extra heavy fleeced garment, all sizes in Shirts and Drawers, single and double breasted Jersey, come in silver gray, blue, brown and ecrue, all made with the best trimming, regular value of 50c, our price 42c Each.

4 cases of Men's Heavy Fleeced Underwear, all standard fleeced, good, warm garments, seconds of the 39c. Our price 33c Each.

2 cases of Men's Wool Hose, black and Oxford gray, only good heavy hose, nice soft wool, worth 15c pair. Our price 10c Pair.

THE LOWELL SUN

SUN BUILDING, MERRIMACK SQUARE, LOWELL, MASS.

JOHN H. HARRINGTON, PROPRIETOR.

Member of the Associated Press.

Three Dollars per Year. , Twenty-five Cents per Month

☞The Sun receives the full day service of The Associated Press, the greatest news-gathering organization in the world. The entire service received over a leased wire, by our own operator, in our own office in The Sun building.

SWORN CIRCULATION OF THE SUN

The sworn daily average circulation of The Lowell Sun for the year 1904 was

14,539

Sworn to by John H. Harrington, proprietor, Martin H. Reidy, business manager, and Alfred Pilotte, pressman of The Sun, before me, January 2, 1905. JOHN J. HOGAN, Notary Public.

☞This is a larger circulation than the combined circulation of all the other daily papers in Lowell.

☞An advertisement placed in The Sun is of more value to the advertiser than if it were inserted in all the other newspapers in Lowell, and the cost of inserting it in The Sun is about ONE-THIRD the price charged by the other papers.

PLAIN DUTY OF VOTERS

THIS IS A CAMPAIGN IN WHICH THE INTERESTS OF THE PLAIN PEOPLE ARE DEEPLY INVOLVED, BECAUSE THE DEMOCRACY BACKED BY A LARGE SECTION OF THE REPUBLICAN PARTY STANDS FOR RECIPROCITY AND TARIFF REVISION. HENRY M. WHITNEY, THE DEMOCRATIC CANDIDATE FOR LIEUTENANT-GOVERNOR, PERSONALLY REPRESENTS THE RECIPROCITY IDEA, HIS OPPONENT, EBEN S. DRAPER, THE OPPOSITE. MASSACHUSETTS BUSINESS MEN HAVE AGAIN AND AGAIN DEMANDED RELIEF FROM THE TARIFF BURDENS WHICH ARE PARALYZING THE BUSINESS AND COMMERCIAL INTERESTS OF THE NEW ENGLAND STATES BY A TARIFF ON HIDES, ON LUMBER, ON COAL, AND BY UNREASONABLE RESTRICTIONS ON TRADE WITH CANADA, THEIR NEXT DOOR NEIGHBOR.

THE ELECTION OF BARTLETT AND WHITNEY, UNDER THE CIRCUMSTANCES, WOULD BE REGARDED AS A FATAL BREAK IN THE REPUBLICAN STRONGHOLD OF MASSACHUSETTS AND WOULD ASSUREDLY HASTEN THE RELIEF SOUGHT. LOWELL HAS SUFFERED IN COMMON WITH OTHER CITIES FROM THE UNJUST TARIFF BURDENS AND HENCE IT IS THE DUTY OF EVERY CITIZEN TO VOTE THE DEMOCRATIC TICKET ON NOVEMBER 7.

VICTORY MEANS A BUILDING BOOM FROM CHEAPER LUMBER, CHEAPER SHOES FROM FREE HIDES, THE RECOVERY OF CANADIAN TRADE THAT NOW GOES TO OTHER COUNTRIES AND THE INAUGURATION OF A NEW ERA OF PROSPERITY FOR MASSACHUSETTS. IT IS AN ECONOMIC CRISIS THAT SHOULD BE MET WITH INTELLIGENT ACTION BY EVERY CITIZEN.

If there are any unemployed graduates of the Lowell Textile school, they should leave their names with Secretary Eames, who says that there are not graduates enough to meet the demand.

Yellow fever has been stamped out in Louisiana at a cost of $350,000. The president is really in no danger on his trip through the south as the disease has been thoroughly overcome and he will not go into any festered corners where some of the stray germs or infected mosquitoes might lurk unseen.

THE WEAKNESS OF NORWAY.

The great weakness which Norway has shown in separating from Sweden is that she has to go to Denmark to find a man fit to be king. It appears to have been decided that Prince Charles of Denmark is to be called to the throne. Is there no Norseman fit to act as sovereign? If not Norway made a mistake in withdrawing from the union with Sweden.

PROBLEM THAT PUZZLES THE SCIENTISTS.

Another British professor claims to have produced life from dead matter, as a result of radio-activity on a sterilized culture medium. These minute bodies, call them bacteria or something else, spring from the invisible and attain sufficient magnitude to be seen. But there may be bacteria too small to be seen even under the microscope and if these grow to become visible it is not correct to say that a living organism has thus been evolved from dead or inorganic matter. This problem with the scientists is as great a puzzle as that of producing perpetual motion.

CHINA TURNS HER FACE TOWARDS THE LIGHT.

Never before did China show such signs of development. The whole people seem to be aroused at the success of Japan. They are stunned with the results of scientific training and are now setting their faces assiduously to the task of following the course of Japan to greatness. Unless they lack the quality of persistence or the ability to advance along progressive lines, they will achieve great things in the matter of development in the end. Their rise will be a menace to the western world. The so-called yellow peril without an aroused China is a misnomer.

China has seen the new light and she is now moving to catch its magic rays.

THE CAMPAIGN ISSUES.

Henry M. Whitney is rendering a valuable service to his state when he shows up the restrictions imposed upon the industries of Massachusetts through the tariff on hides, the tariff on lumber and the refusal to grant reciprocity with Canada. The people of Massachusetts could reduce the cost of living by getting the farm produce from Canada and could offer steady employment in manufacturing articles for the Canadian market.

Canada sought reciprocity with the United States but being refused, she gave a preferential rate to England, which now gets the bulk of the trade which would naturally flow to the United States but for the unjust restrictions on trade with the provinces.

THE INSURANCE SCANDALS.

The investigation of the insurance companies proves not only that their methods are corrupt but that politics also from end to end of the land is corrupt. The plain people have at last got a peep into the methods of the high financiers. But what can they do about it? The men who are now in the pillory will be retired as a matter of business policy when they should be sent to jail and other men who will be appointed to their places will follow precisely the same methods, using the people's money for purposes that can never be recognized by law as legitimate.

It is now conceded to be wrong for an insurance company to contribute to a campaign fund; but they will continue to do it in spite of the interdict and the condemnation of such contribution by the people who have or should have a voice in the management.

SEEN AND HEARD

Here is a true story and it happened in this city a few days ago, which may be of great moment to those who are making war on the "deadly cigarettes"

Three Lowell physicians were sitting in a certain office a few days ago, passing a pleasant hour, when one of the trio pulled out a cigarette of well known make and started to smoke.

In a few moments there came an odor as if a strong wind had struck a rendering plant in full blast.

"Phew!" exclaimed the other two physicians, grabbing their olfactory organs.

"It's only the cigarette. Have one?" said he who puffed away contentedly.

"No cigarette that was right ever smelled like that," remarked one of the trio.

The odor then became so bad that even the man smoking threw down the cigarette in disgust.

"Let's open that and look it over," said one of the number, reaching for the cigarette stub.

With a knife it was carefully dissected and there nestled away in the tobacco was a full sized human tooth, the end of which had begun to burn, causing the unbearable odor. The tooth was one of the incisors and thus was small enough to be rolled into a cigarette without breaking the paper.

"I'll never smoke any of those again," said the physician who had produced the coffin-nail as he consigned a box of them to the cuspidore.

Speaking of loaded "smokers" look out for the "Connemara" cigar, samples of which have been going the rounds of the police station. The cigar looks well, is stamped "Connemara" and lights up all right. But the filler is of cow-hair and the odor when the cheroot gets going fairly well would make that of a rendering establishment appear as a mild exotic by comparison.

"There is none so well off as the really poor for they always have someone to look after them." From the aphorisms of Secretary Courtney of the pauper department.

A week ago this column called attention to a bad crossing in Common street and the next day the street department repaired it, and the blessings of hundreds are showered on the worthy head of Superintendent Morse. Now while the superintendent is looking over the crossings he might do well and please hundreds more by making a few repairs on the crossings on Pawtucket street between Fletcher and School streets.

The latest thing in local political clubs is a recently formed club of girls whose object in life is to advance the cause of a certain candidate for the school board among their gentlemen friends. This is certainly the limit and undoubtedly the candidate himself will put a stop to it when he learns of it.

The friends of a well known physician whose office is not many miles from city hall, are telling a story at his expense as an incident connected with the recent rally. In the course of his remarks Hon. Charles S. Hamlin referred to the republican platform as a cluster of platitudinous generalities and as he said it the physician, who wasn't paying the closest of attention suddenly touched his friend on the arm and said: "Say, Jack, what did he just say about our old friend, the doctor? I wasn't listening."

"What old friend?" inquired the other in surprise.

"Why, Demosthenes Generalis, of course. He just said something about him."

As I was walking along Prescott street yesterday a stranger held me up and said: "Excuse me, sir, but are you Mr. Beals of Wilson's coal office?"

I replied that such was not my good fortune, whereupon he said: "I didn't know, as I have never met him. I am going to show him some obesity belts, the greatest thing in the world to reduce oneself with."

And Leforest has been commissioner only one year.

Many democrats who saw General Bartlett at the recent rally noticed a rather close resemblance between the general and the late Cleveland J. Cheney, former superintendent of streets.

"I see be th' pa-aper," said Mr. Dooley, "that Hearst do be makin' a g-r-r-eat campaign. Vothers from th' Sandy Hook to Ballyhoo have all sthopped their work and a-r-re sthampedin'. 'Tis meself thinks the seethy will be called to cast th' unonymous vote." "What pa-aper d'ye be afther readin'?" asked Mr. Hinnessy. "'Tis th' American," said Mr. Dooley. "Oh!" said Mr. Hinnessy.

"With so many good examples all around, I don't see how any ambitious young man can fail to get along these days," said one of the old young men who has made his fortune, but who continues to sail the industrial sea pleasantly for the enjoyment there is in it, and to keep busy. "A young man must keep his eyes open. What has been done can be done again. All the ability in the world is not concentrated in the men who are at present classed as successful. If I were a young man possessing little and knowing little about any one thing—and knowing that I didn't know much—I'd go to some man who was successful and get a few pointers. There isn't a good business man who does not admire ambition and hustle. There isn't a one too busy to help them along. Successful men, as a rule, like to give an aspiring youth the benefit of their counsel. It is a satisfaction to them to see others succeed along the same lines they traveled, with, perhaps, improvements."

GOV. DOUGLAS

WILL SEEK LEGISLATION IN BOOT AND SHOE INDUSTRY.

BOSTON, Oct. 27.—Governor Douglas will call upon President Roosevelt in the near future to lay before him the conditions in the boot and shoe industry in the United States and to request that legislation be recommended looking to the removal of the tariff on hides and a change in the foreign trade relations of this country. The governor will be accompanied by the members of the committee on the National Boot and Shoe Manufacturers of the United States, of which he is chairman, and also by a committee representing kindred trades.

ATTRACTION EXTRAORDINARY.

Special films from Paris will be the feature of the grand sacred concerts to be held at the Academy of Music on the afternoon and evening of Sunday, Oct. 29. At a big expense, Manager Murphy, through his New York agents, has contracted for a series of the latest moving pictures which are now being manufactured in Paris, the first collection of which will be shown on Sunday.

Despite the fact that the new foreign films will be well worth the price of admission alone a few of the other prominent ones will be "In the Palace of the Arabian Nights," "Wonderful Beehive," "Impossible Voyage," "A Romance of the Rail," "How the Cop Fooled the Sergeant," "The King's Favorites," and a collection of other up-to-date films, comprising the best collection of realistic and humorous pictures ever shown in this city.

Daniel J. Sullivan, "Our Sully," will be heard in connection with a series of illustrated songs. The ladies' orchestra will also be in attendance and render pleasing selections during the different performances.

These concerts will be by far the best ever attempted in this city, and there is litle doubt but that crowded houses will be in order. Those who wish to secure good seats should make application before Sunday or else they may be forced to take what remains. The concerts will be in aid of the Ladies' Aid society of St. Patrick's church, the afternoon prices being ten and twenty cents while the prices in the evening will be ten, twenty and thirty cents.

PUTNAM & SON CO., 166 Central St.

A Splendid Suit Trade

Convinces us that the styles, and qualities, and prices we offer are just about right. While wool has gone sky-high in price our spring contracts for cloth have enabled us to keep prices down to practically the figures of last year. All of the materials which we bought early have been made up for us in the most thorough and workmanlike manner—on the very latest Fall and Winter patterns—and there is not a suit in our great stock now marked $10 to $15 that would not bring two to three dollars more, were the goods bought today. When consideration is given to the excellent manner in which these clothes are made, and the present prices asked for material—**we candidly believe these are the best suit values offered today in New England.**

ROGERS-PEET'S WINTER SUITS

$15 to $32

Cover every possible want of the man who has been having clothes made to measure. The cut of these handsome suits is the same that the best merchant tailors give; fit is better than you have seen before in clothes ready-to-wear. Every pattern of cloth is exclusive and cannot be found elsewhere ready-made, and there's not a fibre of anything but pure wool in any fabric they use. Instead of paying $40 or $50 to have a suit made to order, why not see these Rogers-Peet's suits at half a tailor's price?

Men's Handsome Winter Suits, $15

All of the new long cut sack double and single breast made with hand-padded collars and hand-finished button-holes.

Double and single breast black unfinished worsted suits	$15
Double and single breast heavy blue serge suits	$15
Double breast blue unfinished worsted suits	$15
Double and single breast gray worsted suits	$15
Double and single breast fancy worsted suits	$15
Double breast smart handsome cheviot suits	$15

Men's Excellent Winter Suits, $10

These are suits that we believe have never been equalled for the price. The fabrics are all new, the coloring and patterns such as prevail in our higher priced clothes. The style in which the garments are cut exactly the same as if you paid twice what we ask. With the great variety of fancy worsteds and fancy cheviots and at the same price are our famous BLACK THIBET SUITS. Dressy enough to wear anywhere and most serviceable. In both the mixtures and our black suit coats are made double and single breasted cut long with deep centre vent. All coat fronts have French hair-cloth which prevents the garment breaking down. Sizes 34 to 46, in regular, stout and long proportions. We have never offered more worthy suits for the price than these this season. Instead of $12 that these should bring we mark them **$10**

Stunning Suits for Young Men

closer than ever to the merchant tailor in character, style and quality—but not in price. Not in New England can you find such a stunning display of strictly young men's suits as we have gathered. Every suit in this great stock is new this season—and in these suits made especially for young men there are more than ninety patterns—every one chosen exclusively for young men. The new sacks are cut on the extremely fashionable long pattern—both double and single breast—with wide lapels—close fitting collars—made with French hair cloth fronts. From $10 up; all collars are hand padded.

New wide wale gray and blue hard finished worsteds—wide wale blue serge, smooth faced fancy worsteds, and black and blue unfinished worsteds and black Thibet in these handsome suits for young men.

$10, $12, $15 up to $25.

Today We Open One Hundred and Fifty Young Men's Suits

All new----very attractive patterns of fancy cheviots and black Thibets. Coats double and single breasted. Smart cut and excellent fitting suits. Sizes 30 to 36 breast measure, for **$6 and $8**

OLD LADY LOST

Came Here With Family From Buffalo, N. Y.

Mrs. Bridget Fullerton, aged 83 years, though finely preserved and with an active mind became hopelessly lost in this city, yesterday and was found wandering about Central street by Officer J. J. Crowley late yesterday afternoon. She carried a little basket containing lace which she had for sale and informed the officer that she had started out to sell some and when ready to return home found that she was lost. She had been through Belvidere and Gorham street but had failed to notice any familiar landmarks. As she was tired and footsore the officer suggested that she accompany him to the police station and remain there until her relatives could be looked up. The old lady's eyes filled with tears at this suggestion as she said she had never been in the police station in her life. But when assured by the officer that there was no charge against her and that it would be no disgrace for her to go there she accompanied him. Kind-hearted Matron Wallace soon made her comfortable and prepared her a fine hot supper. The old lady said that she with her son and son-in-law together with five girls and four boys, children of the son and son-in-law, had come to this city from Buffalo, N. Y., last Saturday. She said they were all in poor circumstances, and she was compelled to go about selling lace which she had made herself. Yesterday she strayed too far away from home and having forgotten the name of the street she could not be directed.

Her son Thomas who resides in Crosby street called at the police station early in the evening and the old lady was much rejoiced upon seeing him.

BIRTHDAY PARTY

MR. EDWARD W. FREEMAN SURPRISED BY FRIENDS.

A very pleasant surprise party took place at the home of Mrs. F. C. Dix, 4 West Eleventh street last evening, when Mr. Edward W. Freeman was surprised by about forty or fifty of his friends, the occasion being his twenty-first birthday. He was presented with a beautiful gold watch. The presentation speech was made by Mr. A. P. Stevens. The young man although greatly surprised responded in a very fitting manner. During the evening, games were played, and a musical program was carried out. Evans furnished refreshments.

ANNUAL ROLL CALL.

The annual supper and roll call of the Christian Endeavor society of the Paige Street church was held last night and the attendance was large. An excellent supper was enjoyed after which Mr. Walter Chase, the president of the society, called the meeting to order. Remarks were made by Rev. A. E. Kenyon of the Chelmsford Street Baptist church, Mr. Albert McQuestion, Miss Ella Penn and Rev. D. B. Martin of the Paige Street church. Mrs. E. G. Russell favored with vocal selections. The exercises closed with the singing of the Christian Endeavor song.

Plans to Get Rich

are often frustrated by sudden breakdown, due to dyspepsia or constipation. Brace up and take Dr. King's New Life Pills. They take out the materials which are clogging your energies, and give you a new start. Cure headache and dizziness too. At Goodale's drug store, 217 Central st.; 25c, guaranteed.

20th Century Shoe Store

Where SHOES are FITTED

JUST NOW WE

Are showing

Warm Lined Goods

Ladies' Boots, $1 and $1.50

Ladies' Slippers 50c to $1.50

Misses' and Children's Wool Felt, only 75c pair.

Comfy Slippers, Made of pure wool felt, soft leather soles, one inch corded wool between felt inner sole. Ideal for the bedroom. Weigh 2 ounces. SEE THEM!

F. H. Pearson Co.

120-122 MERRIMACK STREET

Just Liquid Veneer

The best furniture polish on the market.

It gives the article applied that new factory finish.

Makes 'em look like new.

50c Bottle

C. B. Coburn Co.

63 Market Street

BOWLING NEWS

EXCITING GAME IN MILITARY LEAGUE TOURNEY.

The Honoraries and Team Three of the military league had an exciting game on the armory alleys last night and despite the fact that Team Three won the team total, two of the three strings went to the Honoraries. Private Wellbrenner of the losing team was high man and Capt. Kittredge of the Honoraries was second. The score:

HONORARIES.

	1	2	3	T'tl
Capt. Kittredge	80	79	95	274
Byam	70	78	79	226
Briggs	91	75	60	226
Scott	61	73	64	201
C. H. Kittredge	76	87	87	250
Totals	400	390	386	1176

TEAM THREE.

	1	2	3	T'tl
Priv. Wellbrenner	93	85	100	278
Priv. Powers	80	72	72	224
Priv. Batchelder	77	75	82	234
Priv. Adams	64	73	60	197
Sergt. Berry	83	83	81	247
Totals	397	385	396	1180

BOWLAWAY LEAGUE.

The Hillsides defeated the Boston & Maine railroad team on the Bowlaway alleys last night by a safe margin, though they lost the third string. Cole of the losing team was high man. The score:

HILLSIDES.

	1	2	3	T'tl
Grant	89	83	91	263
McNeil	80	86	73	239
J. Grant	80	91	83	254
Harrington	89	93	86	268
Callahan	99	91	83	273
Totals	437	444	421	1302

B. & M. R. R.

	1	2	3	T'tl
Cole	93	89	91	273
Hall	80	79	81	240
Richardson	63	72	89	220
E. Cole	85	76	94	255
Hamel	88	91	92	271
Totals	422	437	435	1268

MERRIMACK VALLEY LEAGUE.

The American Express Co.'s team received a trouncing at the hands of the members of the New York, New Haven & Hartford railroad team last night. Myrick of the winning team was high man. The score:

N. Y., N. H. & H. R. R.

	1	2	3	T'tl
Myrick	88	76	107	271
Burtt	91	74	80	245
McMahon	78	83	79	240
Hosmer	84	78	107	269
Dutchoy	86	82	95	267
Totals	421	393	463	1283

AMERICAN EX. CO.

	1	2	3	T'tl
Cook	75	76	81	226
Martin	74	91	86	251
Cheney	70	83	78	231
Hall	80	91	93	264
Panton	93	81	88	263
Totals	392	416	426	1234

PAWTUCKET LEAGUE.

The Rocklands defeated the Brightons by a score of 1230 to 1223 on Les Miserables alleys last night. The score:

ROCKLANDS.

	1	2	3	T'tl
Ashworth	82	82	82	246
A. Dyer	83	81	93	257
Sub.	93	83	72	248
H. Dyer	65	67	75	207
Brady	90	80	102	272
Totals	413	393	424	1230

BRIGHTONS.

	1	2	3	T'tl
Richardson	66	77	76	219
Dacey	88	83	87	257
Lafleur	86	86	76	248
O'Hearn	82	77	71	230
Perrin	84	101	81	266
Totals	403	423	397	1223

SPINDLE CITY LEAGUE.

Team One and Team Two of the Spindle City league contested on the Spindle City alleys last night and the former team won. The score:

TEAM ONE.

	1	2	3	T'tl
Normandin	176	176	176	528
Ledoux	140	97	116	353
Chouinard	159	127	121	407
Roy	183	72	114	369
Chadorette	127	102	125	354
Gagnon	135	94	131	360
Totals	910	668	783	2351

TEAM TWO.

	1	2	3	T'tl
Chagnon	149	112	110	371
Brosseau	143	162	147	452
O'Heir	117	141	125	383
Dozois	178	96	59	257
Pelletier	135	120	125	380
Laugis	183	76	65	324
Totals	909	717	671	2277

All games scheduled in the Catholic Bowling League series on Les Miserables alleys have been called off, and games already rolled will not be counted. The league directors have voted to have the tournament rolled off on the Y. M. C. I. alleys. The directors voted also to annul the schedule made and frame a new one, since two more teams have entered the competition. The league now consists of the Y. M. C. I., C. Y. M. L., Mathews, Burkes, C. M. A. C., Catholic Independents, St. John's Total Abstinence society of North Chelmsford, and Lowell Council, K. of C.

FRANKLIN DEBATERS

MET IN THE HOWE BUILDING LAST NIGHT.

The regular meeting of the Benjamin Franklin Debating club was held last night in the Howe building and Vice President Parsons occupied the chair. Two new members were elected and plans were discussed in regard to the mid-winter social which is to be held sometime during the month of December.

In the literary program Mr. James Riley gave a reading of Mark Antony's speech to the Romans. Mr. Con Harrigan gave a description of a cynic. Mr. Parsons followed with an essay on the Chinese question. Mr. Kitchen read a paper on Theodore Roosevelt. Mr. Kelley gave a reading on Daniel Webster, after which William F. Holly gave a reading of Wm. Cullen Bryant's Thanatopsis. The critic, Mr. Thomas Bassett, gave great credit to the different members on the program for their improvement in oratory. At the next meeting an interesting debate on the question of reciprocity with Canada will take place

SECRETARY TAFT

Will Start for Panama This Evening

WASHINGTON, Oct. 27.—Secretary of War Taft will leave Washington tonight for Hampton Roads and thence will sail for Panama. He will make a comprehensive personal investigation of conditions at Panama and inform himself at first hand of the needs of the canal to be presented to congress. As the cabinet officer responsible for the administration of the canal zone and the work of constructing the canal, Secretary Taft wants direct information of canal conditions to give to the committees of congress for guidance in future legislation. He will have a personal interview with Governor Charles E. Magoon, the administrative officer of the canal zone and will consult with Chief Engineer Stevens. A number of officials connected with the Taft fortification board will accompany Secretary Taft to secure preliminary information as to needed fortifications at the terminals of the canal. The party will consist of Secretary Taft, General John P. Story, Col. Clarence R. Edwards, Lieut. Col. William M. Black, Major George W. Goethals and Lieut. Mark Brooks, the last three officers named being of the corps of engineers. W. W. Mishler, assistant private secretary to Secretary Taft will accompany the party.

Secretary Taft has timed his visit so as to be in Panama on Nov. 3, the second anniversary of the independence of the republic of Panama.

Secretary Taft will go from Washington to Old Point Comfort by steamer and will board the United States cruiser Columbia at Hampton Roads Saturday morning. The Columbia will at once sail for Colon, with the Taft party. Mr. Taft expects to remain on the Isthmus a week or ten days and will return to Washington by November 15. It is expected that his report for the use of congress will be very nearly completed upon his return.

SOCIAL AND FRATERNAL

The regular meeting of the C. Y. M. L. was held last night and was largely attended. Several interesting reports were read during the evening. In the absence of the president, Vice President Owens occupied the chair. The entertainment committee reported that a minstrel show would be given on Thanksgiving afternoon and evening at Odd Fellows' hall, Middlesex street. An interesting report was received from the literary committee, and it was announced that Sunday evening entertainments would begin for the season the first Sunday in November.

At the regular meeting of the Young Men's Catholic Institute held last night arrangements were made for the annual memorial service next Sunday. The program is to include two services at the Immaculate Conception church, a street demonstration and services at St. Patrick's cemetery.

The committee reported that Mayor Casey will be one of the speakers at the exercises following the breakfast at the hall in the morning.

BOXING GOSSIP

The Unity Cycle club of Lawrence rather than disappoint its members has postponed tonight's meeting indefinitely owing to the inability of Charlie O'Rourke, who was to have boxed with Tommy Sullivan, to appear. It was thought better to do this than to disappoint the audience after they had arrived at the club house by substituting another in the place of O'Rourke.

Any lady who may think the real tailored article cannot be had in her own town puts herself to needless expense and inconvenience to reckon without us.

We have the facilities and equipment to please the highly critical taste—to please the lady most apt to think that a journey to a metropolis is necessary to satisfy her tailoring desires. This applies to fabrics as well as fashions and tailoring as dozens have already learned this season.

M. Marks Co.,

TAILORS, 42-44 CENTRAL ST.

For Sale

ON EASY TERMS, COTTAGE OF 7 ROOMS, BATH AND PANTRY, FURNACE HEAT, CORNER LOT IN PAWTUCKETVILLE. PRICE $2000. FRANK BROWN MURPHY, 53 CENTRAL STREET, CENTRAL BLOCK.

A BARGAIN is offered in a newly remodelled two family house, in one of the best locations in the Highlands, on a macadamized street, and in a desirable neighborhood. There are thirteen rooms, two baths, two sheds; the rooms are large and very sunny and pleasant. The lot has over 7,000 feet, giving a fine fruit and vegetable garden. This is a very safe property to buy for a home or an investment. The low price means a quick sale. $3500.

Two-family House

Shepard & Fuller, 40 Central St.

MISCELLANEOUS

SCROFULA HUMOR—In all forms successfully treated, no medicine given, 41 years practice, hundreds of hard cases cured in this city; reliable references given. Horace Craig, 7th son, 11 Spalding st., Nashua, N. H.

4 QUEENS OF PALMISTRY, 28 Central st. Our prices: 15c to read either hand; 15c to read the cards; clairvoyant 25c. No extra charge in any way. Open 10 a. m. to 10 p. m. Not open Sundays. Reliable, accurate and honest.

LACE CURTAINS laundered, 40 cents a pair, called for and delivered. Satisfaction guaranteed. Address L. F., 8 Coral st.

GIRLS BRACELETS, lockets and chains absolutely free. Call after 6 p. m., 90 Perry st.

WHITE SEWING MACHINE CO.—We are selling the latest improved machine, ball bearing, fast running, noiseless, automatic lift, most endurable machine in the market. Second hand machines for sale. All makes of sewing machines repaired. 276 Bridge st.

SECOND HAND furniture bought and sold and exchanged. Bornstein & Quinn, 113-115 Gorham st. Tel. 928-2.

MRS. FLETCHER, 70 Gorham st., trance medium and card reader.

TABLE D'HOTE DINNER 25 cents at Corey's Lunch, 43 Prescott st. It's fine. Try it.

GORDON & BLOOD—Sheet Metal Workers, Furnace and Stove Repairs, Cornices, Skylights, Gutters, etc. 57 Palmer st. Tel. 597-2.

CHIROPODIST C. M. Saunders, 90 Prescott st. Open Mon., Tues. and Sat. evenings.

MRS. C. ADAMS—Clairvoyant and card reader and ladies' parlor employment office at 352 Central st.

REAL ESTATE MEN, PROPERTY OWNERS, ETC.—Will paper your room, furnishing paper, and border to match the same, including the hanging for $2.00; special prices given for work consisting of more than one room; estimates furnished on inside and outside painting, whitewashing, etc., first-class work guaranteed. Baker (The New Racket), 203 Middlesex st.

MONEY—The best place in the city to borrow money is from the U. S. Loan Co., 90 Prescott st.

NOW IS THE TIME to bring in your Panama hats and have them cleaned. We have all the latest shapes in stiff hats. We will give a hat cleaner free with every purchase of a hat at J. Delorme's, 281 Middlesex st. The famous hatter.

THE WONDERFUL DRINK, GLORIA, gives youthful vigor, and a day of new life in every drink. Boyle Bros., Telephone.

CARPENTERS AND BUILDERS should order "The Chase Lock Hinge" for blinds direct from factory at a liberal discount. Box 150, Waltham.

PILES. HEMORRHOIDS—Rectal trouble sufferers. I am no free sample deposit or C. O. D. fakir. I was positively cured years standing. Have cured hundreds severe cases by the formula of a specialist of highest standing. Formula—Advice 50 cts. Treatment inexpensive. M. Adams, 720 A. Pearl st., Somerville, Mass.

GENERAL REPAIRING, tenements especially. 1 Charles Court, off Charles st. Two flights up.

MOTHERS—Bent's Destroyer kills lice on children, and all insects; cures dandruff and itching scalp; prevents falling hair, harmless, 25c only at Falls & Burkinshaw's, 418 Middlesex st.

LADIES—Dr. LaFranco's Compound gives positive relief; powerful combination used by 200,000 women. Price 25 cents; druggists or by mail. Address LaFranco & Co., Philadelphia, Penn.

LIMBURG—Chimney expert, chimneys swept and repaired. Residence 1123 Bridge st. Telephone.

WANTED

PERSONS DESIRING first class board with or without room, 7 minutes walk from Merrimack sq. House has all modern improvements and formerly in charge of Mrs. Jordan, 200 East Merrimack st. Telephone 1531-5. Board $4 a week. Rooms one dollar and up.

WANTED—Gentlemen to join mandolin, banjo and guitar club. Call this week at W. P. Hovey's, 9½ Wyman's Exchange.

WANTED—Gentleman would like a furnished room. Reference given. Address J. A. S., Sun Office.

WANTED—Board and rooms. 4 Carter place, corner of Gorham st.

WANTED—To let every one know that the Smith Brothers build and repair chimneys of all kinds with Portland Cement Mortar, warranted to wear from 25 to 35 years. We use no nails with our patent staging, therefore creating no leaks in your roof. Smith Brothers, 145 Liberty st., Tel. 1593-2.

CLERKS—Wanted to take their lunch at Corey's, 43 Prescott street. Table D'Hote dinner, only 25 cents.

BUSINESS MEN are better satisfied at Corey's Lunch, 43 Prescott street than at any other lunch room in the city. Service neat and quick.

BOARDERS WANTED—Pensioners, both male and female, good home for winter, on line of electrics, a few miles out. Address D. L. T., 65 Merrimack st., Lowell, Care H. C. Wilder.

WANTED—Washing and cleaning by day or hour. Address K. M., Sun Office.

WANTED—Everybody to try one dollar's worth of our dry hard wood kindlings. Wm. K. Aldrich Co., 553 Dutton st.

WANTED—Children to board in East Chelmsford, second house on right past city line, take Boston car.

REAL ESTATE FOR SALE

FOR SALE—On easy terms, cottage of 7 rooms, bath and pantry, furnace heat, corner lot in Pawtucketville. Price $2000. Frank Brown Murphy, 53 Central st., Central block.

FOR SALE—The finest house lot in the Highlands located on Gibson st. 18 cents per square ft. Apply this week as we sold the other lot we advertised, and this is the last lot we have for sale on Gibson st. Apply to Eugene G. Russell, 407 Middlesex st.

COTTAGE FOR SALE—The best cottage in Lowell for $1750. For full particulars call on Eugene G. Russell, 407 Middlesex st.

FOR SALE—A farm in Tyngsboro; six acres; a large number of fruit trees. If purchased at once will sell at a great bargain. Inquire Tyngsborough Woods Corner. Fred Patnaud.

HALL TO LET

A fine hall 30x41½ feet, with large ante-rooms, closets, etc., in the Harrington building, 52 Central street. Inquire at The Sun Office.

HELP WANTED

WANTED—At once, a first class maker, in our millinery work room. The Bon Marche.

WANTED—An old lady to mind child and keep house. 10 George st.

KITCHEN GIRL wanted at 9-10 Dutton st. Call at once.

WANTED—A man to work on a farm, no milking. Michael Whelton, Mammoth Road.

WANTED—A table girl at Mrs. Nichols, 24 Webster st.

WANTED—Bright, intelligent young ladies to answer this advertisement and learn how to earn from $5 to $10 a day. Send 2 2-cent stamps for particulars. Almon Delessor, Box 2108 Bridgeport, Conn.

WANTED—A Swedish or Norwegian second girl, good wages. Apply 52 Belmont ave.

WANTED—Girls at the factory of the U. S. Mailing Case Co., Howe st.

WANTED—Women to take work home. Apply to Spalding & Swett, corner Rock and Willie sts.

WANTED—A housekeeper. One to take care of house while the person works. Inquire at this office.

LADIES may obtain permanent employment selling hosiery direct to wearer. For sole agency write Pequot Mills, Hartford, Conn.

WANTED—A winder, also finish stitchers at the Criterion Knitting Co., 230 Tanner st.

WANTED—Partner in wholesale business with $500 cash. Address E. W., Sun Office.

BOYS over 18 years of age wanted at W. H. Bagshaw's, 11 Wilson st.

WANTED—A collector for a good debit. Best terms. Permanent position. Apply at once. Rooms 4-5 Grosvenor Block, Merrimack square.

CARPENTERS wanted. Call at 838 Middlesex st. Davidson and Edgecomb.

BOYS WANTED for finisher tenders in card room at Talbot Mills, North Billerica.

25-40 CTS. AN HOUR—Lady or school girl in Worcester Co., Mass, has earned copying letters for us. Can't you? Spare time. Cash weekly. Sample and outfit 25 cts. Balm-Elixir Agency, Ossipee, N. H.

WANTED—For the U. S. marine corps, able-bodied, unmarried men between 21 and 35, of good character, must speak, read and write English and be citizens of the U. S.; marines serve at sea on men-of-war in all parts of the world and in our island possessions and at naval stations in the U. S. Apply at Post Office Building, Lowell, Mass.

EXPERIENCED HELP of all nationalities will find it to their advantage to patronize Metcalf.

ANY INTELLIGENT PERSON may earn a good income corresponding for newspapers; no canvassing; experience unnecessary. Send for particulars. Northern Press Syndicate, Lockport, N. Y.

WANTED—First class table girls, chamber girls, cooks and kitchen girls for seashore and mountains; high wages; also a few general house girls wanted. Prescott Employment Bureau, 34 Prescott st., in the Jewelry store.

SITUATIONS WANTED

SITUATION WANTED as collector, would prefer collecting for clothing house. Address H. H., Sun Office.

SITUATION WANTED by a thoroughly reliable, honest young man with experience as clerk and salesman, or is willing to do any kind of work. Good references. Address J. C., Sun Office.

SITUATION WANTED by middle aged woman at light housework in respectable small family or kitchen work. Inquire 161 East Merrimack st.

SITUATION WANTED—To take care of furnaces or steam boilers in private family in the Highlands. Good reference. Apply 6 McIntire st., off Middlesex.

SITUATION WANTED by a good bright boy not afraid of work, High School graduate. Address S. A. G., Sun Office.

SITUATION WANTED—A well educated French-Canadian can read and write both French and English. Have been in the grocery business for three years, would like a position either in a grocery or in an office. Best of references. Address P. J. B., Sun Office.

ELDERLY AMERICAN woman wants place as working housekeeper or at chamber work, or dish washing. M. L. E., 472 Central st.

DRESSMAKER and tailoress, first-class, would work in private families, will also take sewing home if more convenient. Mrs. D. Mack, 225 Cumberland Road.

A WELL EDUCATED French young lady would like position as governess in English speaking family, would teach French to children or all members of the family. For references address 256 Merrimack st.

LOST AND FOUND

LOST—Off a horse's back, a blanket, between 522 Middlesex st., by way of Carlton st. to Westford st. Return to 522 Middlesex st.

LOST—A watch charm with letter M on it, with brilliant setting. Reward at 31 Forrest st.

FOUND—A FORTUNE—Owner can have it by applying to the 4 Queens of Palmistry, 28 Central st. and paying 15 cents. Cards, Palmistry or Clairvoyant. Open 10 a. m. to 10 p. m. Not open Sundays.

LOST—Pocketbook in Five and Ten Cent store. Finder return to 101 Blossom st. and receive reward.

LOST—A sum of money between Tilden st. and Lakeview ave. Saturday night. Reward at Sun Office.

LOST—Dog, poodle spaniel. The finder will please return to 12 Garnet st. as the dog belongs to Tommy Dixon, the blind man.

LOST—Oct. 14th between Garden Park and Fayette st., baby quilt, blue and white, marked "Happy Dreams." Finder leave at cor. of Fayette and Merrimack sts.

INFORMATION WANTED

INFORMATION WANTED—Mrs. John Murphy, 14½ Collins Court, Amesbury, Mass., is anxious to learn the whereabouts of her sister whose maiden name was Kate Donovan, born in Ballinanelagh, Parish of Barthlemy, County Cork, Ireland, and who is supposed to be living in Lowell or vicinity.

NOTICE—DIVORCES

Strictly private advice and book free. Short wait, prompt, efficient, references everywhere, success in all counties in Massachusetts, lowest fee, easily paid. Our only office. Lawyer, 47 Court st., Room 11, Boston, Mass.

SPECIAL NOTICES

REMNANTS, seconds and perfect goods. Reopening sale, store newly fitted up, now ready for a crowd of customers, new goods recently received. Large stock and greater variety that ever before. Broadcloths, covert cloth, rain cloth, cloakings, gray London suitings, goods from the Elm mill of Tilton, N. H., felt hats, etc. Merrimack Remnant Depot, near corner of Lakeview ave. and Bachman st. (City line.)

RUMMAGE SALE at 308 French st. Friday and Saturday.

NOTICE 110. Assembly hall Odd Fellows' Temple, 81 Middlesex st. for concerts and lectures and fairs. We let for $10 per evening, also lodge halls. Elevator running every evening. Call and see. Hall seats 800.

LIFE CLASS—Lowell Textile School. A life class is to be formed for four evenings a week, under the instruction of Vesper L. George, chief of the Art Department, pupil of Julien Academy, Paris. Those interested will please send their names and addresses to the school or meet Mr. George there for particulars Monday evening, November 6th at 7 o'clock.

MODEL WANTED. Several young women of good figure to pose in costume three evenings a week. Address Vesper L. George, Lowell Textile school, or see Mr. George personally at the school Mondays, Oct. 23 or 30 between 9 a. m. and 1 p. m.

MILLINERY—Hats made, frame included, $1.00. Fancy designer. Satisfaction guaranteed. Stylish frames 25 cents. 96 Westford st.

M. JOSEPH BLONDIN wishes to announce to all his friends and the public that he has always some good houses for sale, the easiest terms. M. Blondin makes all kinds of woodwork repairs, etc. 276 Cumberland Road, cor. Aiken avenue.

A NURSE trained in maternity hospital, especially for confinement cases. Highest medical references, terms moderate. Mrs. Battle, Maternity Nurse, 21 Third street.

MILLINERY—Having no rent expense we sell all kinds, and do work 20 per cent. less than others. 96 Westford st.

EVERYBODY CAN USE ONE of the large Galvanized Wash Tubs which we give away with a pound of Baking Powder. Dickson's Tea Store, 68 Merrimack st.

SLATE ROOFS of all kinds repaired at short notice. Smith Brothers, 145 Liberty st. Tel. 1593-2.

SPECIAL OFFER—Chimneys swept out from top to bottom with steel brushes and an iron door set in the bottom all for $1.60 per chimney. Smith Brothers, 145 Liberty st. Tel. 1593-2.

MISS LIDWIN BERNIER, pianoforte teacher, 1 Jewett avenue.

ALBERT DEAN, slater, tiler and tin metal roofer, chimneys repaired, estimates free. Inquire 13 Bradford st.

PRESCOTT EMPLOYMENT BUREAU—Reliable help of all kinds wanted and furnished. Mill, farm, domestic, beach and mountain hotel help a specialty. 34 Prescott st., Lowell, Mass. Telephone 193-2.

THE SUN IN BOSTON—The Sun is on sale every day at both news-stands of the Union station in Boston. Don't forget this when taking your train for Lowell.

FOR SALE

J. W. BRUCE & CO., Auctioneers, Office 178 Merrimack st. Auction sale at 214 Lakeview avenue, consisting of all kinds of furniture, ranges, parlor stoves, parlor sets, side boards, chiffonieres, iron beds, springs and also a small lot of jewelry, Saturday, Oct. 28 at 2 and 7.30 o'clock p. m.

FOR SALE—A registered Jersey bull. Call at 949 Lakeview ave.

FOR SALE—Mandolins, banjos, guitars, music and strings. Bargains in instruments. W. P. Hovey, Wyman's Exchange.

FOR SALE—93 Central st., corner Prescott. No. 12 Premium Grand parlor stove, also New Process Gas Range, all in excellent condition, in use but a few months.

FOR SALE—The hulled-corn, hominy, horse-radish and cruller business as formerly run by G. P. Woodward. A good chance for a young man with some hustle. Inquire at 1453 Gorham st., Lowell.

ENGINE LATHE for sale. For information inquire 66 Rock st.

FOR SALE—Square parlor stove, large size. Call evenings. 29 So. Loring st.

FOR SALE—Red, white, blue, black, yellow and silver muffed tumblers and other fancy pigeons, also a well marked pedigreed Boston terrier bitch, 8 mos., and a Scotch collie, male, 5 mos. Sat. p. m. or Sunday. Hamilton, 161 Mammoth Road.

FOR SALE—House lots on Christian st., one or two minutes walk from car, within ten minutes walk from Central bridge, city water and electric light on the st. Price 5 cents per foot. Inquire Richard Ryan, 16 June st., Lowell.

FOR SALE—Nine horse power auto. Cheap if taken at once. 80 Canton st.

FOR SALE—Square wagon with top, medium weight. Inquire at 117 Chapel st., can be seen at P. A. MacKenzie's carriage shop on Broadway.

IN HIGHLANDS—Best house lots in the Highlands, one minute's walk to electrics, high dry land, gas, city water, sewer, 5c to 15c per square foot. E. G. Russell at 407 Middlesex st., near depot, will tell you all about them.

FOR SALE—Show cases, scale, candy jars at A. Laflamme's fruit store, 579 Middlesex st., opp. Grand.

FOR SALE—In Lynn, lodging house of twenty rooms, all in good condition, rooms all full, steam heat, good paying proposition, price reasonable. Address T. 90, Lowell Sun.

FOR SALE CHEAP—2 sets of machinery for making brooms. J. H. Burns, 332 Middlesex st.

FOR SALE OR TO LET—A cottage in Trull street, North Tewksbury, 2½ acres of land. 135 Summer st., city.

FOR SALE—Boarding house, 28 rooms. Will sell cheap on account of poor health. Inquire at Sun Office.

FOR SALE—Portuguese poodles. Geo. Wray, No. 593 School st.

FOR SALE—Furniture, will sell at a bargain if bought at once. 101 Central st.

FOR SALE CHEAP—Two pool tables. Inquire 455 Lawrence st.

FOR SALE—A boarding and lodging house, 22 rooms and all modern conveniences. For further particulars inquire 9 Hayles st.

FOR SALE—Dry bobbin wood, 10 bushels (5 baskets) $1.00. W. H. Parker, & Sons. Telephone 1074-3., cor. Rogers and Perry sts.

If you want help at home, or in your business, try The Sun "Want" column.

TO LET

TO LET—Excellent 6-room tenement with pantry, bath and all modern conveniences. Inquire 43 Cedar st.

TO LET—A suite of rooms suitable for light housekeeping or an office at 374 Central st.

TO LET—Nicely furnished rooms, with or without board. Inquire 31 Ash st.

TO LET—Lodging house and tenements at 60 Lee st. Key will be left at Rose Jordan Hartford's store.

TO LET—A seven room tenement with bath at 38 West Fifth st.

TO LET—New, pleasant, up-to-date tenement, open plumbing, hot and cold water throughout. Just the place you want. On Moody st. car line, 170 Crawford st. For keys see Mr. Clark, State Normal school or 43 Waugh st.

TO LET—Cottage house of 8 rooms, 645 East Merrimack st.

TO LET—Fine tenement in excellent condition and all modern conveniences. Inquire 530 Rogers st.

TO LET—7-room tenement on South st. Inquire 197 Appleton st.

TO LET—Tenement 4 rooms and bath at 100 Cushing st. Inquire on premises.

TO LET—Nicely furnished front room, private family, six minutes' walk from square, bath, hot and cold water, gas and telephone. 127 Stackpole st.

TO LET—Tenement of nine rooms and bath room, all on one floor at 177 Summer st.

TWO UP-TO-DATE FLATS to let, 5 rooms each, all modern improvements. Inquire of John Nolan, 844 Central st.

TO LET—House of 8 rooms, 5 minutes walk from Shaw Machine shop. Inquire at 111 Merrimack st.

TO LET—Several desirable and well located tenements of 4 and 5 rooms. Apply to F. A. Pennington, agent, 277 High st.

TO LET—A down stairs tenement of 4 rooms, newly papered and painted, suitable for 2 or 3 persons, $8 a month. Apply at 32 Elmwood Ave.

TO LET—Excellent tenement of 6 rooms at 80 Mammoth Road. Apply 246 Varnum Ave.

FURNISHED ROOM to let with heat, bath and gas. No. 133 Summer st.

TO LET—A bakery with brick oven. Rent cheap. Apply at 207 Mammoth road.

TO LET—A house of 8 rooms in good repair, large dry cellar, rent low. 52 New Fletcher st. Inquire 163 Powell st.

TO LET—New, modern tenement, 2 Rosemary ave., corner of Rolfe st. Steam heat, electricity, etc. Inquire upstairs.

TO LET—In Pawtucketville, attractive 8-room tenement in thorough repair; open plumbing, bath, gas, hot water, pleasant location, two car lines. Apply 59 Varnum Ave.

TO LET—On Middlesex st., 3 rooms, eighty cents per week, 4 rooms $1.30 and 5 rooms $2 per week. Apply to T. H. Elliott, 64 Central st.

COTTAGE HOUSE—For rent, 7 rooms and bath, near power house. Apply Charles M. Erskine, Room 32, Hildreth Building.

TO LET—Furnished rooms, one front, bath, hot water for washing clothes. 251 Central st.

TO LET—A neatly furnished house of six rooms, bath, hot and cold water. House has southern exposure and in desirable neighborhood, all clean and in new repair. Rent moderate. Inquire at 204 Moore st., Lawrence st. car.

TENEMENT TO LET—A good six room tenement, five minutes walk from the depot. $9 per month. Eugene G. Russell, 407 Middlesex st.

BARN TO LET—Good barn on Middlesex street, $6 per month, could be used for storage, paint or blacksmith shop. Eugene G. Russell, 407 Middlesex st.

TO LET—A seven room tenement with all modern improvements at 112 Walker st. Inquire Mrs. Leary, 115 Mt. Washington st.

TO LET—To a lady, a very pleasant front room with all modern conveniences, also telephone. Price low. 276 Westford st.

TO LET—A cottage house, 27 Cady st. Inquire 34 Gorham st.

TO LET—Tenements at 688 Lakeview avenue. Inquire of M. D. Chenevert, 5 Aiken street.

TO LET—Tenement of six rooms and bath, 9 Westford st. G. D. Kimball, 61 Central st.

ROOMS TO LET suitable for a wheelwright or for light manufacturing. W. K. Aldrich, 567 Dutton st.

ROOM WITH POWER to let in card building, Shattuck st. Wm. E. Badger, Locks & Canals office.

MONEY TO LOAN

MONEY TO LOAN on collateral, Lowell Loan Co., 520 Dutton st., near Fletcher.

MONEY LOANED—Any employe holding a permanent position, may get money without security or publicity at the lowest rates in the city. Vacation loans made on a new plan. Offices in Lowell and Lawrence, Massachusetts Loan Co., Room 22, Hildreth Building, 45 Merrimack st.

DON'T BE SHORT—Plenty of money to loan to permanent salaried people on easy weekly payments, lowest rates in the city (confidential) no publicity, no delay special inducements for quick payments. Private office. Offices in Lowell and Lawrence. U. S. Loan Co., 90 Prescott st.

$5, $10, $15—Emergency loans for "tight" places quickly secured at the best place in Lowell. T. H. Kelley's, 332 Middlesex st.

MONEY ON CREDIT without security, salaried people and others. Best terms, liberal discount, commission paid. Merrimack Loan Co., Associate Building.

MONEY LOANED salaried people, retail merchants, teamsters and others, without security, easy payments, offices in 50 leading cities. Tolman, room 48 Hildreth Building, 45 Merrimack st.

MONEY TO LOAN on furniture, pianos, and all personal property. Private office. (Strictly confidential.) Room 5, Swan Building, 26 Central st.

MONEY TO LOAN at short notice on furniture, pianos, diamonds, etc. Leases paid off and more money advanced. All business strictly confidential. Address W. E. Leinhas, room 8, Hildreth Building.

SOMETIMES

Everyone wants money, no matter how saving a person may be one cannot foresee everything. We give the money so cheap and make the repayments so easy that it helps over a rough place in life's pathway without a jar.

CASH LOANS TO ANYONE with a salary. No security asked; a plain note is all we require.

KELLEY, the Money Lender, 332 Middlesex st.

SATURDAY NIGHT CLERKS are invited to lunch at Corey's, 43 Prescott st. Service neat and quick.

ON NEW COMPLAINT

Wilbur B. Talbot Arraigned in Court

Original Complaint Tried Last Week Discontinued at Request of Prosecution and New Complaint for Extortion Read—Talbot Held in $500 for One Week

The somewhat tangled up case of Wilbur B. Talbot of this city charged with writing a communication accusing another of a crime of burning a building with intent to defraud an insurance company, with the writer's intent to extort money, was this morning discontinued in police court at the request of the prosecution and Talbot was immediately arraigned again on a new and more explicit complaint.

Last week the case was heard under the original complaint, the only evidence being put in, was the letter written by Talbot to Harry G. Whittle of North Scituate, which has been previously published in The Sun. While the complaint alleged that Talbot had accused Whittle with burning a building with intent to defraud an insurance company, no mention of insurance was made in the letter, and at the conclusion of the case Judge Hadley said that he would allow the case to lie open to give the prosecution an opportunity to show that the building in question was insured and that the parties had knowledge of it.

This morning, however, Lawyer Rice, who is conducting the case on behalf of the state police, accompanied by State Police Officer Keating, Harry G. Whittle and Gertrude Olsen who it is claimed owns the building in question and held the insurance, appeared in the police court and asked that the original complaint be disposed of as he wished to have Talbot arraigned on a new complaint.

Lawyer Harvey appearing for Talbot asked that the defendant be found not guilty on the original charge, but the court declined to give such a finding and simply discontinued the case while Talbot was called and a new complaint read to him to the effect that he did by a written communication maliciously threaten one Harry G. Whittle to accuse him of the crime of having theretofore solicited him to wilfully and maliciously to burn a certain building, not his own, to wit a bakehouse of one Gertrude Olsen, with intent to extort $300 from said Harry G. Whittle.

Talbot pleaded not guilty and his counsel asked for a continuance. Talbot was then held in $500 for a hearing on next Wednesday. He furnished sureties.

DEATHS

NORTHUP—Miss Lulu Josephine Northup died in Kansas City, Mo., Oct. 16, at the residence of Mrs. Edward Shattuck, Jr. Miss Northup had been ill for many months and went to Kansas City last May to make her home with Mrs. Shattuck, who was formerly Miss Edith A. Browne of this city, and with whom she lived while here.

Miss Northup was well known in this city, was an attendant at the Eliot church, a member of the King's Daughters, in whose work she took an active part, and she will be greatly missed by those who had become her friends. For the two years previous to her going west she was employed in the office of the New England Telephone company. The burial was in the family lot in Ogdensburg, N. Y., beside her parents.

LEGER—Mrs. Christine Leger, aged 87 years, died yesterday at the almshouse in Tewksbury. The deceased had been a resident of this city for the past 2 years. She is survived by a son, Pierre Leger, a well known character, and four other children, Miss Marceline Leger of this city, Rev. Eusebe Leger of Worcester, a former Baptist minister, Mrs. Leoze Labarge of Fitchburg and Mrs. Elsie Blackwell of Lewiston, Me.

LOMBARD—Catherine Lombard, a well known resident of this city, died Oct. 26 at 154 Broadway. The body was removed to 21 Bradford street. The funeral will take place Saturday afternoon at two o'clock. Friends invited.

SEE WINDOW DISPLAY ☞ YOU'LL BE OUR CUSTOMER

—AT—

ROY & O'HEIR'S

A Grand Overcoat Display

Today we show you a full line of Men's, Youths' and Children's Overcoats.

The cream of what's going to be worn by GOOD DRESSERS can be found on our counters, and we ask nothing better than an opportunity of

SHOWING YOU

the best line of popular priced garments in this city without a doubt.

MEN'S OVERCOATS ..... $5.00 TO $22.00
YOUTHS' OVERCOATS ..... $5.00 TO $15.00
CHILDREN'S OVERCOATS ..... $1.49 TO $7.00

LOOK AROUND—then come here.

YOU'LL AGREE that we have THE BEST LINE.

The Little Store With the Big Trade

88 PRESCOTT STREET, FACING MARKET

Have your coat fitted by a jour tailor

THE ON THE SQUARE BELL

31 TO 41 MERRIMACK ST. LOWELL, MASS.

Perfect fit guaranteed No charge for alterations

Ladies' Coat and Suit Sale

Upholding the high standard of quality and yet ever on the alert to lower the prices. We are enabled to offer Jour Tailor Made Suits and Coats at big bargain prices.

SPECIALS for FRIDAY and SATURDAY

GRAND SPECIAL SATURDAY BARGAIN. 75 Elegant Dress Skirts made from blue and black serge clay; 9 gore, lap seams, side plaits and button trimmed; full sweep. Advertised as bargains at $4.98. For Saturday only **$2.69**

SPECIAL TAILOR MADE SUITS, Coat cut 42 inches long, tight fitting, collarless, trimmed with buttons, velvet and braid. Made with three side plaits on each side of front, of front, one broad box plait and four side plaits in back. Sleeves very full, latest style. Skirt very full and made with strap seams and plaits to match coat. Worth $25. **$12.88**

VERY SWELL COVERT CLOTH COAT, just in from the tailor's, with all form and style this season demands. Worth $12 **$6.88**

SCOTCH TWEED BOX COATS, very swagger and chic. The latest this season. A $15 garment for **$7.88**

LADIES' SILK WAISTS. One lot of Sample Waists, fall styles. Worth $5. To sell quickly **$1.98**

LADIES' AND MISSES' SHOES—We are showing in mannish lasts the latest fall styles, in nobby, durable footwear at prices from **98c to $3**

The "Bell" One-Price, Money Back Clothiers to the People. "Where All the Cars Stop"

FUNERALS

COBURN—The funeral of Sarah Coburn took place at her residence in Dracut, yesterday afternoon. Rev. J. A. McKnight officiated. Among the floral tributes were: Pillow from family; pillow, Misses May and Bea Highland and Lillian Mann; sheaf of wheat, Maggie and Anna Maria Twohey; spray, Oliver J. Coburn; spray, Warren B. Coburn. The bearers were Oliver J. Coburn, Rockwood D. Coburn, Daniel W. Coburn and Frank L. Crosby. Burial in New Boston cemetery in charge of J. W. Brooks.

CHARRON—The funeral of Louis Charron, who was killed accidentally Monday night in Plymouth, N. H., took place yesterday from his home, 233 Ludlam street. Funeral services were held at St. Louis's church, where a large concourse of friends had gathered. Rev. Fr. Jacques officiated. The bearers were George, Arthur and Oscar Charron, Alexander and Oscar Dozois and Bernard Fortin. Among the floral tributes were a large wreath on base, gift of employes of the Bon Marche, and a pillow from relatives and friends. Among those present at the services were George Charron of Troy, N. Y., brother of the deceased; Mr. Fred Perron of Goffs Falls, N. H., and Mrs. C. Dozois of Manchester, N. H. Burial was in St. Joseph's cemetery, and Rev. Fr. Jacques officiated at the grave. Undertaker Joseph Albert had charge of the arrangements.

MITCHELL—The funeral of Mrs. Agnes Mitchell took place yesterday afternoon from her late home, 218 Lincoln street. Rev. J. M. Craig officiated. The bearers were Dr. Wesley Sawyer and Messrs. Dow, Gunn, Semple, Mitchell and Dempster. Burial was in the Edson cemetery. Undertakers C. M. Young & Co. had charge.

J. F. Donohoe, Donovan Bldg., real estate and insurance. Telephone connection.

TONIGHT'S THE NIGHT.

Only 25 cents admits to the grand shirt waist party at Chelmsford Centre this evening, the proceeds to complete the Fay building fund. McAloon's singing orchestra will furnish music and special cars will run to Lowell after the party. Everyone welcome, the more the merrier.

McAloon's singing orchestra will furnish music at the grand shirt waist party in the town hall, Chelmsford Centre, tonight, to complete the Fay building fund. There will be special features and the tickets are only 25 cents. Everybody welcome. Special cars will leave for Lowell after the party.

Lots of Coats and Suits is our story for today and tomorrow.

RICH GREY SUITS

DEEP GREEN SUITS

BEAUTIFUL PLUM SUITS

FINE BLUE SUITS

At $5.95, $6.95 and $8.95

We offer the finest all wool Panne Cheviots at these prices you have ever seen. Made in six styles, 36 to 48 inches long, loose and tight fitting.

They are $12 and $15 Coats. Ask to see them.

COATS

Nearly fifteen hundred coats to choose from. You cannot tell which style would please you best. Try them on.

See the English Covert Cloth Coats, tight fitting. $12.75, $15, $18, and $22.50
Loose Style Coverts at $4.95, $5.95, $8.00 and $10.00
Swell Mixture Coats, only the best shades, $4.95, $6.95, $8.75, $10.50

Suits Suits

FRIDAY AND SATURDAY

We place on sale today, thirty-five suits in fine broadcloth, colors, black, blue, green and plum, coat 48 inches long. It is a $25 suit but as the leader while they last - - - - - - $16.75

MISSES' COATS $2.98, $3.98, TO $12.50. NOBBY SKIRTS ALL COLORS AND PRICES. NEW RAINCOATS $6.95, $8.75 TO $10.75

FOR STYLE AND PRICE TRY US

New York Cloak and Suit Co.

12 JOHN STREET

BIG SHOE SALE

NEW IDEA SHOE CO.

119-121 Merrimack St., Lowell, Mass.

ALSO STORES IN LAWRENCE AND NASHUA

$5,000 WORTH OF Shoes and Rubbers TO GO ON Sale Today

The Herald Shoe Co. of Boston—a large wholesale shoe house was recently sold at auction. We have secured about $5,000.00 worth of this stock of new and up-to-date footwear in all the leading styles. Remember there are no old or damaged shoes in this lot.

Children's Shoes

Infants' Tan and Black Lace Shoes, value 25c. SALE PRICE 9c

Children's Dongola, Kid and Box Calf Lace Shoes, sizes 5 to 8, 65c value. SALE PRICE..... 49c

Children's Shoes, all solid in Calf or Vici Kid, sizes 8½ to 11, regular $1 goods. SALE PRICE..... 69c

The Herald Co.'s $1.50 Vici, Dongola and Box Calf Solid Leather School Shoes. SALE PRICE..... 98c

Ladies' Shoes

The Herald Co.'s $1.00 and $1.25 Lace Shoes, a mixed lot to go on sale at SALE PRICE..... 69c

The Herald Co.'s $1.50 Ladies' Shoes, up to date in style. SALE PRICE..... 1.19

Ladies' $2.00 Patent or Kid Tip, and Box Calf Lace. SALE PRICE..... 1.39

Ladies' Velour Calf, Blucher cut, Patent Colt or Vici Kid, Lace, strictly hand-sewed, $2.50 value. SALE PRICE..... 1.69

Men's Shoes

Men's Satin Calf, Box Grain and Heavy Tap Sole Shoes, good value at $1.50. SALE PRICE..... 1.19

Men's Calf Lace, Blucher Cut, Shoes, worth $2.00, up to date in style, with our guarantee. SALE PRICE..... 1.49

Men's and Women's First Quality Rubbers, all sizes. SALE PRICE..... 49c

Men's Box Calf, Velour Calf, Storm Calf, Blucher Cut, or Lace Shoes, worth $3.50. SALE PRICE..... 2.49

Boys' Shoes

Boys' Solid Leather Shoes, sizes 2½ to 5½, worth $1.25 and $1.50. SALE PRICE..... 98c

Boys' and Youths' $1.50 and $1.75 Solid No Rip School Shoes. SALE PRICE..... 1.19

Little Gents' Calf Lace Shoes, worth $1.00, all solid leather. Sizes 8 to 13½. SALE PRICE..... 69c

RUBBERS

Misses' and Children's First Quality Rubbers. SALE PRICE..... 29c

A Lot of Men's, Women's, Misses' and Children's 75c, $1.00 and $1.50 Shoes and Slippers in odd sizes and styles. Sale price 29c

The Greatest Money Saving Store in New England

Banks Not Yet Proof Against the Forger

THE recent amazing exploit of Henry Leonard, a messenger twenty years of age in the employ of a New York firm of brokers, marks a decided variation in the annals of criminality. Without the exercise of extraordinary skill and through the customary channels of everyday banking life this young man succeeded in obtaining securities for $359,000 which had been deposited in the City National bank as security for a loan of $300,000 made to a customer.

Leonard had been with his employers four years, and they had a good opinion of him. He was above the average schoolboy in general attainment, and his reputation had been excellent. He was regarded by his employers as a promising youngster and was being paid a salary of $20 a week, which was in itself an indication that he was appreciated. He was rather reserved in his manner, but he had been heard to express his opinion that the present system adopted by banking institutions was faulty and subject to numerous and unnecessary risks. His companion clerks in the office dissented from this view, but Leonard persisted.

The time came when he was able to verify his opinion. One day he came across an old check of the firm by which he was employed bearing the certification of the Hanover National bank. He clipped off the bank's attestation, took it to a maker of rubber stamps and ordered a duplicate, alleging that he had lost the stamp and would lose his situation if he could not substitute an exact copy. He was hard to please and several stamps were made before he was satisfied. When he had obtained what he wanted he ordered it sent to an assumed address in care of a branch of the Young Men's Christian association, forgetting to claim and take away the canceled check which he had left with the stampmaker as a sample. He had the forethought, however, to make certain that the new stamp was an exact reproduction of the old one. This was the first step in the scheme, and he waited for a further opportunity.

It came sooner even than he had expected. As he stood one morning in the City National bank awaiting his turn he chanced to overhear a business discussion which was going on between a bank clerk and a messenger for a brokerage firm. It concerned a loan of $300,000 made by the bank to the messenger's firm, and the clerk was explaining that a mistake had been made in the interest—that it was 4½ instead of 4¼ per cent, as was marked on the envelope. Leonard made a note of the correction and also of the amount. It had occurred to him that the opportunity for his projected coup had arrived.

He proceeded to the Hanover National bank and got a pad of blank checks, which any one might do without exciting suspicion. Thence he went directly to an obscure printer and bargained as to the price for printing the name of a firm on the checks. Finally

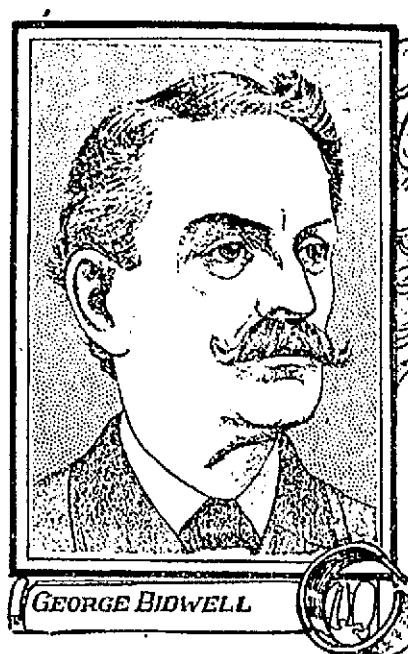

GEORGE BIDWELL

he told the printer that he would have one done for a sample. This was furnished immediately, Leonard suggesting the name of the firm which owned the securities held by the bank for the $300,000 loan. This was a further step toward the grand finale. Thus far it had succeeded admirably.

The youthful experimenter in the ways of finance then boldly filled in this check with $300,000 and the correct interest, forged the signature of the borrowing firm, used the rubber stamp which he had provided and sought a messenger. Leonard seemed to have no doubt of the success of the venture, for he remained in the street just outside the bank while the small boy to whom he had intrusted the check went inside and presented it at the proper window. There was not the slightest hitch in the matter. The securities were delivered without a moment's hesitation, and a few moments later they were handed to Leonard, who paid the boy a quarter, put the precious envelope in his inside pocket and returned to his daily work.

He remained in the office until the close of business, but no one detected anything unusual in his manner. When business was over he closed his desk leisurely, exchanged his office coat for the one in which the securities were reposing and went home. One thing only had been neglected—he had forgotten to confront his fellow clerks who had affirmed their faith in the security of modern bank methods with the evidence of their mistake. On the following

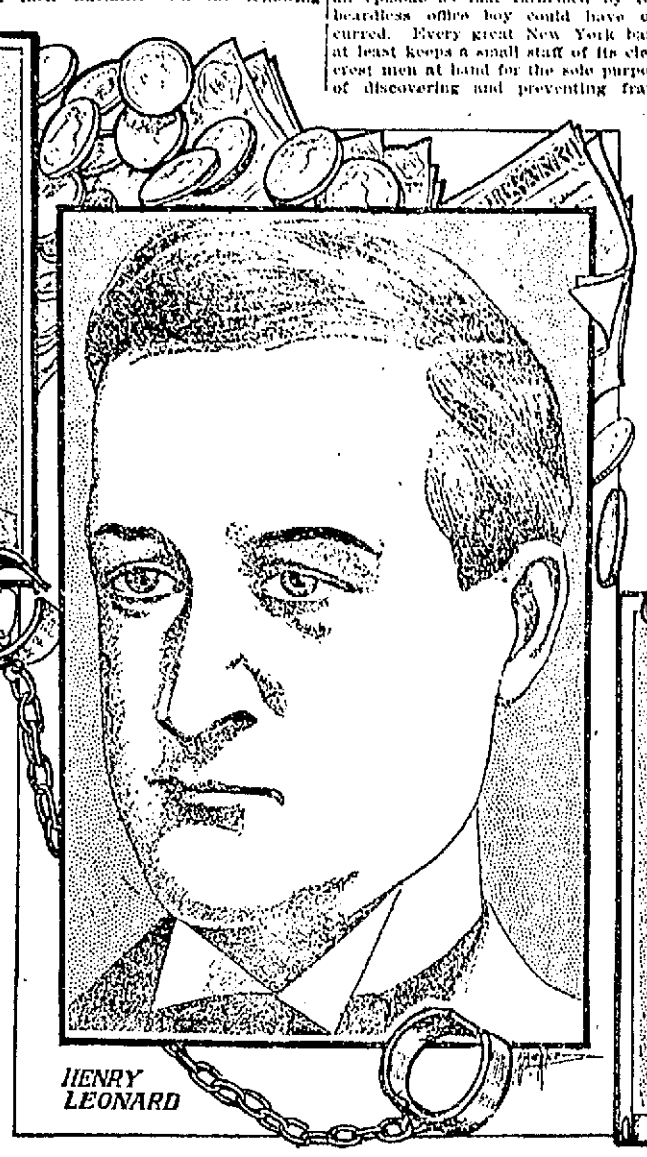

HENRY LEONARD

day Leonard mailed the larger part of the securities to their owner. Discovery had made their negotiation impossible. Those retained could have been deposited as collateral for a loan in almost any bank. But the rubber stamp man came forward with his incriminating evidence and the canceled check which Leonard had forgotten and the guilty and blundering young Napoleon of finance met his Waterloo.

It seems almost incredible that in these days of improved banking such an episode as that furnished by this heartless office boy could have occurred. Every great New York bank at least keeps a small staff of its cleverest men at hand for the sole purpose of discovering and preventing fraud against the bank and its customers. They are actually detectives and are engaged in frustrating attempts to tamper with the bank's property both from without and within. The detectives of the different banks work in concert and are supposed to have a system of espionage so arranged that every considerable bank in the town is on the watch for a particular suspect at the same time.

In the great financial institutions irregularities are certain to occur, and it is the business of the inspector to swoop down unexpectedly and investigate. These inspectors appear suddenly and propound the most mysterious questions and conduct themselves in a manner which seems to admit of no explanation. They are supposed to know all about the books and accounts of the bank and have access to them at all times. But this corps of sente detectors is powerless against the comparatively bungling knavery invented by Leonard.

There is no doubt that in the single matter of the detection of forged checks the average paying teller has become reasonably expert. It is a fact, however, that most banks of note have in their possession collections of forged signatures for which they have paid liberally. How impossible it is for a bank to be sure that all checks presented at its windows are genuine may be inferred from the fact that one New York bank alone issues 12,000,000 checks to its customers every year, another 10,000,000 and a third 9,000,000.

Nowadays the simple operation of presenting a forged check by the hand

AUSTIN BIDWELL

that forged it has grown unpopular among the criminals who make banks their prey. It has become an exceedingly risky act for a forger to take his spurious handiwork, clever though he believes it to be, into a bank and lay it before the critical gaze of the man at the window. What he does sometimes is to open an account with the bank by presenting a genuine check for collection and leaving the money on deposit. This gives him a standing at the bank even though the amount of his deposit is trivial. After he has become known through a few legitimate transactions he may venture to begin his evil work.

This was the method adopted by the notorious Bidwell brothers in 1873 in their raid upon the Bank of England. After a career in dishonest practices that made them marked men in America these clever swindlers transferred their activity to Great Britain, having convinced themselves that they had discovered a way to beat the Bank of England. Their suspicion that the ancient and hitherto invulnerable institution was sleeping was confirmed when they sent a bill of exchange to London, and it was cashed without identification. Then one of the brothers introduced himself to a respectable London tailor as a rich American sojourning temporarily in England and was in turn introduced by the tradesman to the manager of a city branch of the Bank of England, in which Bidwell made a few small deposits.

Presently the forgers began to deal in spurious bills of exchange. They forged bills for thousands of pounds, stamped them with stamps made by themselves and had them cashed without question by the unsuspecting bank. They presented forged acceptances of the Barings, the Rothschilds, the Anglo-Austrian bank, the Russian Bank of Exchange and many others and never met with the slightest difficulty in obtaining the cash until a neglect in putting in a date started an investigation which brought their villainy to light. They fled with much of the spoil, but were captured by Pinkerton detectives, George in Scotland and Austin in Havana, and taken back to England for trial. They had stolen altogether several million dollars, and they were sentenced to penal servitude for life. After many years at oakum picking they were sent to America as ticket of leave men.

Another famous and remarkably successful forger of the middle nineties was William Augustus Lippert, a native of Hamburg, Germany, an educated man and the son of respectable parents. He went to Cape Town, South Africa, with letters of introduction from the most influential citizens of the great German commercial city. He was welcomed by the English residents and at once embarked in a speculative career which seemed to turn every thing he touched into gold. He became the leader of the social world of the South African metropolis and lived like a prince. He disappeared one day, and it speedily came to light that he had forged checks to the amount of over half a million dollars on two of the largest banking institutions at the Cape. Lippert was afterward captured in Cincinnati, O., and taken back to South Africa.

EDWIN A. SPARKS.

A WONDERFUL SWISS ELECTRIC ELEVATOR.

The electric passenger elevator shown in the cut has recently been opened to the public. It has its beginning on a mountain height 3,200 feet above the Lake of Lucerne and will carry six or seven persons in three minutes 3,800

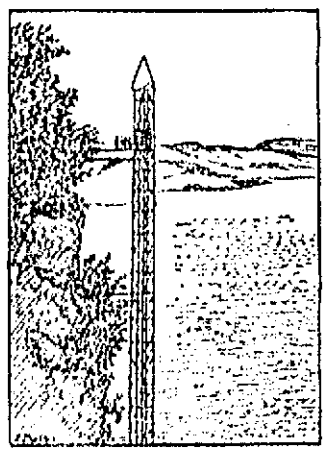

feet above sea level, an altitude which insures magnificent views over the lake and Unterwalden. The entrance to the elevator is through a picturesque grotto excavated in the perpendicular rock, which also contains the machinery. The first twenty-two feet of the ascent is tunneled through the rock, and the continuation is an iron tower.

A NOTED TRUST MAKER.

Charles Sutter of St. Louis is one of the most noted organizers of trusts of the time. One of his achievements has been to bring together under the same

management nineteen of the separate street car building companies of the country into a trust, with a capitalization of $43,000,000. Mr. Sutter shuns publicity.

UNIQUE PHASES OF LIFE FROM ALL OVER THE WORLD

AMBASSADOR REID'S COUNTRY HOME IN ENGLAND.

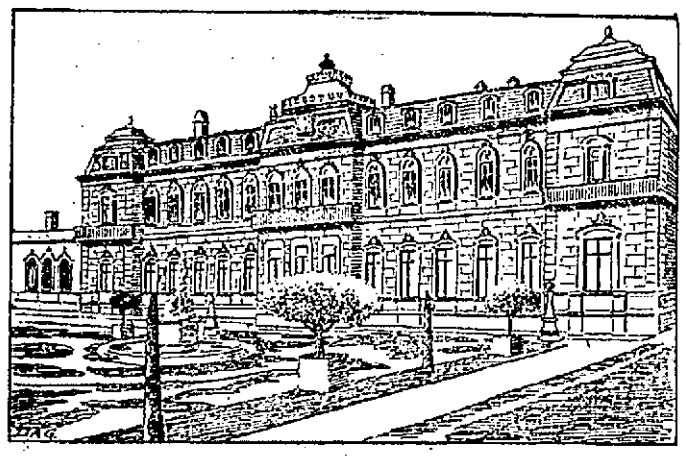

The imposing building shown in the cut is the fine country residence leased by Whitelaw Reid, the American ambassador to England, and is to be occupied by him during his sojourn in that country. It is the property of Earl Cowper and is far more pretentious than any residence heretofore leased by an American minister. Wrest Park, as it is called, is the most beautiful estate in Bedfordshire. The house was built in 1836 by the last Earl de Grey, in whose family the property has been held since the Conqueror. A Lady de Grey married an Earl Cowper, and the Cowpers now own the estate. Wrest Park has one of the most famous flower gardens in the United Kingdom. From his library window Mr. Reid may look out upon a mile of rose gardens, fountains, statuary and avenues of the most beautiful oaks in Europe.

AN INDIAN RAILROAD AFTER AN EARTHQUAKE.

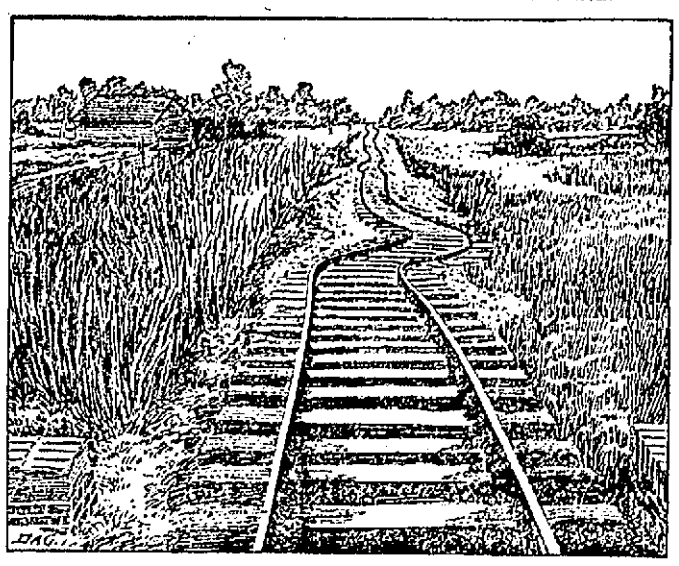

The condition of affairs portrayed in the cut is not at all unusual in India. In that country of frequent and severe earthquakes the railroads suffer irritating delays from occasional ground swells, which seem to do no great damage to other property, but are especially disastrous to railroad tracks. This unheralded twisting of rails is one of the drawbacks to railroading in India.

A CHINESE SAGE AND REFORMER.

Prince Kang Yu Wei is a noted Chinese reformer and traveler who has visited eleven countries in his native Asia and the same number in Europe, finally coming to America to study

economical and industrial conditions. The prince was formerly in great favor with his government, but when the dowager empress assumed absolute power he was banished and his property was confiscated. The Chinese in America have adopted his ideas with great enthusiasm.

GEORGIA HOME OF PRESIDENT ROOSEVELT'S MOTHER.

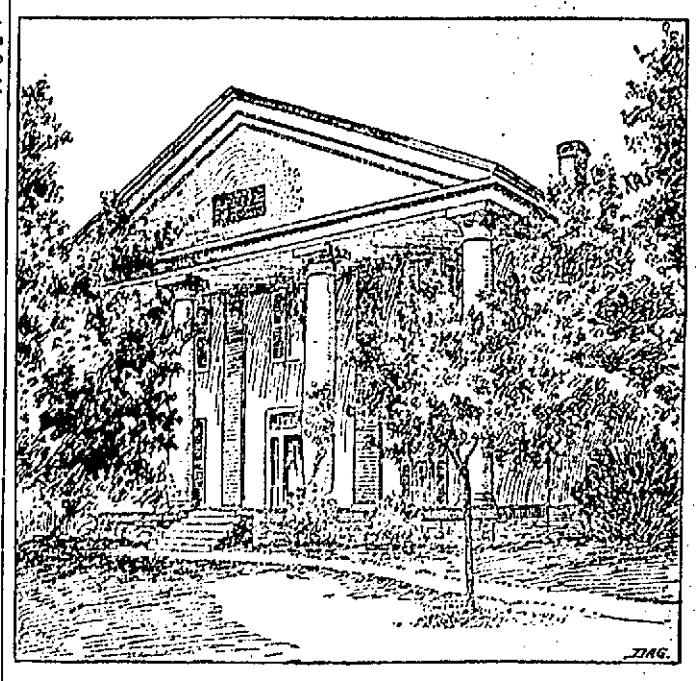

The stately old mansion shown in the picture was the home of President Roosevelt's mother, who was Martha Bullock of Roswell, Ga. The president has long contemplated a visit to Roswell and during his southern trip will carry the plan into effect. The estate of Roswell is in Cobb county, not far from Atlanta, and the mansion is a fine specimen of the colonial style so prevalent in the early half of the last century. While at Roswell the president will pay a short visit to the lady who is the only surviving bridesmaid that attended his mother on the occasion of her wedding.

PARLIAMENT BUILDINGS IN BUDAPEST, HUNGARY.

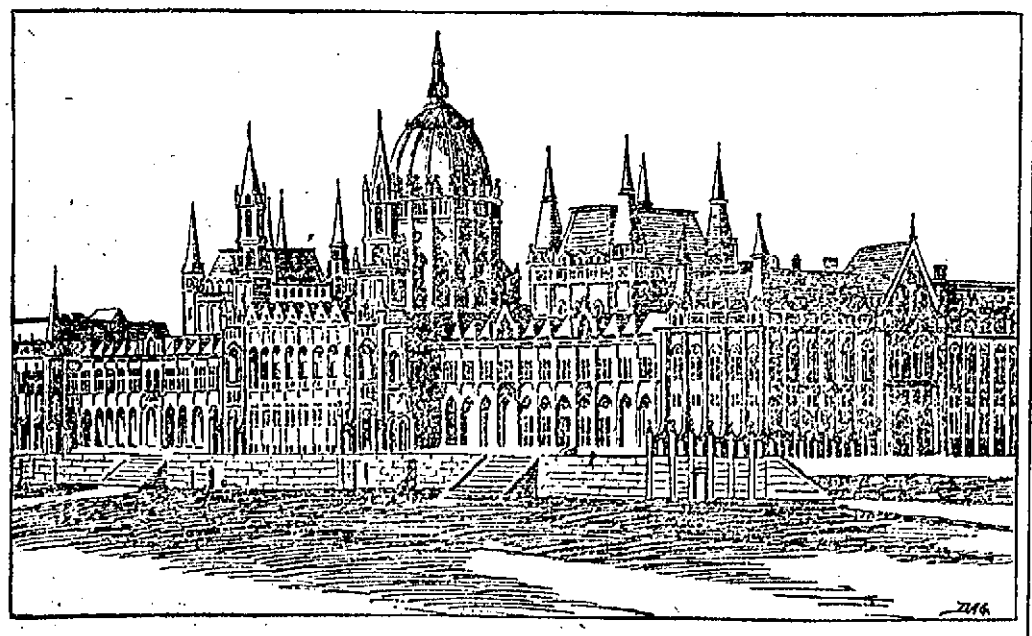

The imposing group of buildings herewith represented is at Budapest, the capital of Hungary, and is occupied by the Hungarian parliament. During the recent parliamentary agitation in the dual empire both the Hungarian houses were the scene of great excitement and disorder. Each member of the Austro-Hungarian combination has a separate parliament, and the fiery Magyars who control both houses of the kingdom's legislative body were roused to fury by the emperor's order to discontinue the use of the Magyar language in the schools of the kingdom and in the Hungarian military service. The leaders of the house of magnates, as the upper house is termed, regarded the emperor's order as a direct contravention of their ancient privileges and protested most vigorously.

"THE LONG AND THE SHORT OF IT."

The two drum majors herewith pictured are members of Chicago musical organizations. Roderick Bahn Mackenzie, who is the especial pride of all the Scottish residents of the Windy

City, is over seven feet in height and weighs 333 pounds. He is the drum major of one of the leading Caledonian athletic and musical societies in Chicago. The little fellow is Roy Nichols, drum major of the House of Refuge band, who weighs sixty-four pounds and is four feet and three inches in height.

A STEEL MAGNATE'S HOME.

The palatial structure shown in the cut is the New York city home of Charles M. Schwab, former president of the steel trust. It stands on Riverside drive, the ultra fashionable resi-

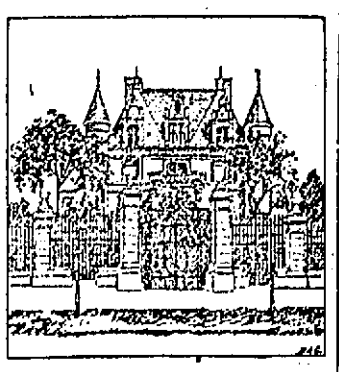

dence locality of the city, and its building and furnishing have cost $9,000,000. The property is insured for $5,000,000, and Mr. Schwab has made a will bequeathing it to the city after he and his wife are done with it.

A BUFFALO TEAM BROKEN TO HARNESS.

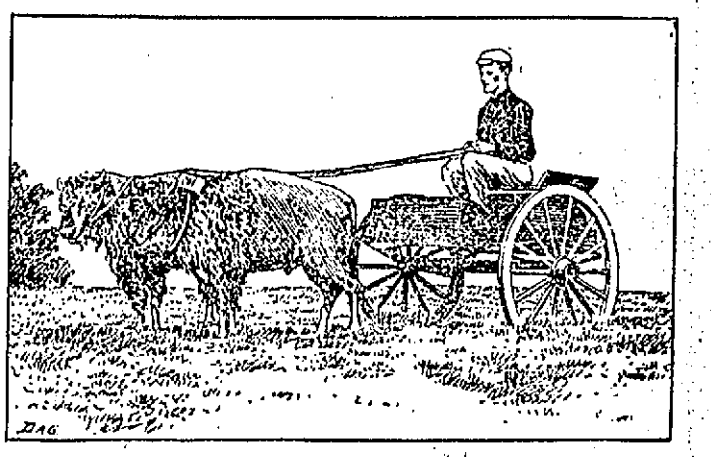

The buffalo team shown in the cut was broken to harness by Ernest H. Baynes of Croydon, N. H. There is a breeding park on Croydon mountain, and Mr. Baynes selected a pair of calves that had become thoroughly domesticated, had a harness made to fit them and hitched them to a stout cart used in mountain travel. At first the animals rebelled and tried to free themselves from the unaccustomed burden, but patience and kind treatment made them obedient, and in a short time Mr. Baynes was able to drive his strange team through the main street of Meriden, N. H., without protest on the part of the calves.

TRAINS TO AND FROM BOSTON

SOUTHERN DIV.

To Boston. Lve.	To Boston. Arr.	From Boston. Lve.	From Boston. Arr.
5.46	6.50	6.00	7.04
6.23	7.40	6.30	7.28
6.39	7.30	7.34	8.34
6.47	7.53	8.15	8.59
7.01	8.00	9.00	9.37
7.21	8.05	10.00	10.37
7.31	8.55	10.17	11.50
7.43	8.33	11.30	12.07
7.52	8.35	12.00	12.56
8.40	9.30	1.00	1.37
9.33	10.19	2.00	3.01
11.07	12.02	3.00	3.57
11.55	12.19	4.47	6.00
12.12	1.00	4.14	5.30
1.40	2.22	5.00	5.57
2.51	3.49	5.35	6.25
3.47	4.30	5.47	6.54
4.28	5.30	6.14	7.30
5.22	6.15	7.20	8.05
5.28	6.40	8.30	9.05
8.49	7.00	10.30	11.36
6.14	6.53	11.20	12.21
7.31	8.15		

WESTERN DIV.

To Boston. Lve.	To Boston. Arr.	From Boston. Lve.	From Boston. Arr.
6.50	7.55	7.30	8.31
8.00	8.41	9.25	10.34
9.25	10.10	10.55	11.48
10.54	11.53	11.50	1.03
11.07	1.22	3.15	3.15
12.47	1.40	3.56	4.50
2.23	3.27	4.50	6.50
3.10	4.05	6.00	7.02
3.55	5.00	6.35	7.45
5.06	6.40	8.10	10.35
6.15	7.10	*11.15	12.11
7.00	8.00		
9.30	10.28		

* Runs to Lowell Wednesdays and Saturdays only.

SUNDAY TRAINS

WESTERN DIVISION

8.15	9.25	8.00	9.10
12.10	1.15	12.00	1.00
3.55	4.50	5.05	6.25
5.35	6.50	8.40	9.35
8.55	9.55		

SUNDAY TRAINS

SOUTHERN DIVISION

6.35	7.30	9.00	10.00
7.21	8.05	10.00	10.37
8.48	9.49	11.38	12.07
9.23	10.15	1.00	1.37
2.25	3.27	5.00	5.35
5.10	6.00	7.30	8.04
6.15	6.55	8.30	9.08
7.31	8.15	9.00	10.02

LOCAL NEWS

Remnants, see "For Sale" column.

Tobin's Printing—Associate Bldg. Tel.

J. J. Cluin Co., expert watch repairers, 19-23 Palmer street.

Hire your hacks for funerals or weddings at J. F. O'Donnell & Son's, 324 Market street.

500,000 best quality bulbs. Imported from Holland, just arrived, at McManmon's, 6 Prescott street.

John, where do you take your dinners down town? Why at Carey's, it is the best place in town. On my recommendation go in and try one of his 25 cent dinners and you will be a steady customer. 43 Prescott st.

BLOOD POISON is the worst disease on earth, yet the easiest to cure WHEN YOU KNOW WHAT TO DO. Many have pimples, spots on the skin, sores in the mouth, ulcers, falling hair, bone pains, catarrh, and don't know it is BLOOD POISON. Send to Dr. Brown 935 Arch st., Philadelphia, Penn., for BROWN'S BLOOD CURE, $2.00 per bottle; lasts one month. Sold in Lowell only by Falls & Burkinshaw, 418 Middlesex st., cor. Thorndike.

Painless Extracting
IS EASY
by our methods of removing decayed and unusable teeth. Takes longer to tell about them than to do the extracting. If your teeth trouble you give us a trial. All other branches of dentistry practiced successfully in our well equipped and comfortable parlors. Rates low, good work considered. 109 Merrimack street.
DR. BONNEVILLE, - Dentist
LOWELL DENTAL PARLORS.

HOME
Is where the heart is. The Sun reaches the hearts of the people. That is the best kind of home
CIRCULATION.

FRANCES B. McGEE
will open a dancing class at Pilgrim hall, Wednesday evening, November 1st.

JOS. F. DONOHOE
Real Estate and General Insurance
Rooms 45-47 Donovan Bldg., 267 Central St., Lowell, Mass. Tel. connections.

Undertakers
J. F. O'DONNELL & SONS
Funeral chapel and morgue connected with the establishment.
324 MARKET STREET
Telephone 489-3.

J. J. O'Connell J. J. Cashman
J. J. O'CONNELL & CO.
Funeral Directors
1010 Central St. Davis Sq.
Telephone Connection

McINTIRE & WILSON
Beg leave to announce that they have removed their law offices from Barristers hall, to Suite 12, third floor, Hildreth Building. Take elevator.
Telephone 1412.
Chas. H. McIntire. Wm. H. Wilson.

Signor Giuseppe Picco
Singing Teacher and Grand Opera
Will receive pupils on Wednesdays and Saturdays.
Room 31, Swan Building

JAMES E. O'DONNELL
Attorney-at-Law
HILDRETH BUILDING, LOWELL.

JOSEPH E. LOUGHRAN
ATTORNEY-AT-LAW
8 Hildreth Bldg. Lowell, Mass.

JOHN W. McEVOY
Counsellor-at-Law and Public Administrator
231 Central St. Tel. 639-4.

FOR NEW THEATRE

Keith of Boston to Come Here

FAVORS THE RUNELS BLOCK FOR SITE

But Has Others Under Consideration

In all probability Lowell will soon have a new theatre and it will be owned, built and conducted by the Keith syndicate of Boston.

Mr. Keith has been here himself and selected the city as one highly suitable to his special class of theatre.

He then sent agents here to look up a suitable site. Already they have precipted several sites on Merrimack street, John street and Bridge street. The site most favored is the Runels block, but inasmuch as the owners have put up the price, Mr. Keith's agent is now considering another site close to Merrimack square.

Mr. Keith is determined to have a theatre here so that the matter is likely to be settled within a week. Once the site shall have been secured no time will be lost in getting the work of construction started. The enterprise will be a new boom for Lowell.

Another theatrical manager has also been prospecting for a site but he favors one on John street, for the reason that the price is lower than on any of the principal streets.

POLITICAL NOTES

Col. James H. Carmichael, Horton H. Hilton and Rep. W. H. I. Hayes are the only candidates thus far who have filed a list of caucus expenses with the city clerk as required by law, though the others will probably jump into line in a few days as the law is quite explicit on this matter.

Col. Carmichael shows that he has paid $50 for his assessment by the city committee, $9 for advertising and $5 for carriage hire. Mr. Hilton paid the city committee $125 assessment and paid the town committees of Dracut and Chelmsford $10 each. Mr. Hayes paid the city committee $65 assessment and $10 to the town committee of Chelmsford.

Cauthin Fairweather took out his nomination papers for mayor last week and has started to get the requisite number of signatures to get his name on the ballot as required by the Luce law.

The republicans will hold a rally in Odd Fellows' temple tomorrow evening with Col. Guild and Mr. Draper as the headliners.

It Eats Up Rust.
6-5-4 will make an old, rusty Stove, or Stove Pipe, look like new, because it eats up rust. When you get ready to set up your Stoves, this Fall, give them all a coat of 6-5-4; it is applied like paint, will not rub off and shines itself. It also

Saves Hard Work
For sale by Thompson Hardware Co., W. T. S. Bartlett, Adams Hardware & Paint Co., F. P. Flanders & Co. and Nap. D. Lafleur.

JOHN R. THAYER

TACKLES LODGE AND CANDIDATE GUILD.

HAVERHILL, Mass., Oct. 27.—"There was a time," said he, "when the finger of scorn was pointed at the democracy, and after years of strife we elected a governor—the lamented William E. Russell—three times, and last year we elected another governor, and the republicans even admit that it has been a just administration this year.

"A democratic administration is above reproach, and there is no reason for going back to republican rule, which has been hogging it for the past 20 years or more."

Continuing, Ex-Congressman Thayer spoke upon reciprocity with Canada. He referred to the republican platform and the candidates of the republican party, and argued that by their statements the candidates did not agree with the planks adopted in the platform at the state convention.

"Senator Lodge," said he, "is anxious and he is not quite sure that the republicans will elect their full state ticket. In the past few days he has been procuring bugaboos to fool the people with, and he is now bringing up something that occurred 15 years ago, when Mr. Whitney and George Fred Williams both fought for corporations and Whitney won.

"I do not know who paid the most money, but I doubt if either paid as much money as the Drapers did in dividing the town of Milford and making a part of it Hopedale. People who live in glass houses ought not to throw stones.

"The arguments of Senator Lodge have fallen like a wet hen. Mr. Draper says he prefers to wait and allow congress to act on tariff revision, but Senator Lodge says his party is ready for immediate revision, and they wonder why the democrats criticise them.

"I wrote Senator Lodge, asking whom he meant by 'five-centers' in speaking about people who signed the petitions for reciprocity, but I have never received any answer, and I ask him now to come out and tell what he did say at that meeting."

WANTS MONEY

MRS. CHIRURG TAKES STEPS AGAINST HER MOTHER.

BOSTON, Oct. 27.—Dr. Michael Chirurg and his wife, who as Mabelle Ames, of 24 Holmes avenue, Brookline, married against the wishes of her mother, have taken steps to secure Mrs. Chirurg's money, which at present is in the care of Mrs. Abbie S. Ames.

On Wednesday Mrs. Ames received work at her home in Brookline to come to Boston immediately to give an accounting of the management of her daughter's property.

This Mrs. Ames was unable to do, being in poor health. Instead she sent her lawyer, who talked with John L. Dyer, counsel for Dr. and Mrs. Chirurg, and obtained a few days for the figures to be compiled.

Fast on the heels of this step, came the rumor that the Chirurgs had taken steps to have Mrs. Ames dispossessed of the house at 24 Holmes avenue. But none of the people interested, not even the lawyers, would admit the truth of the rumor.

MATRIMONIAL

Mr. Arthur W. House of Chelmsford and Miss Corrinna M. Fecteau of this city were united in marriage last evening at 8.30 o'clock by Rev. E. Victor Bigelow at his residence in Columbus avenue. They were accompanied by the brother and sister of the bride. The happy couple will make their home in Chelmsford where Mr. House is in business.

Cook, Taylor & Co.
231 to 233 Central Street

For $9.00—Ladies' Man Tailored Suits, coat 42 in long, satin lined, actually worth $12.50.

For $12.50 to $21.00—Our Ladies' Man Tailored Suits have no competitors.

SPECIAL IN LADIES' AND MISSES' COATS

Ladies' 42 in. Coats in black, blue, red, prune and mixtures, from **$6 to $25.00**

Misses' Coats in all colors and lengths, from **$1.98 to $15.00**

N. B.—Special Order Suits, Coats or Dress Skirts made at short notice in our own factory. All work and material warranted.

Cook, Taylor & Co.
231 to 233 Central Street

MASS MEETING

At West Chelmsford This Evening

TO COMPEL FITCHBURG RAILWAY CO.

To Build West Village Spur Track

A red hot meeting of the citizens of West Chelmsford and Westford will be held at West Chelmsford, in Marshall's hall, this evening, to make a formal demand that the tracks of the new railroad connecting North Chelmsford with Graniteville and Ayer be located so as to accommodate West Chelmsford and Brookside. The selectmen of Chelmsford and Westford and the officials of the electric road have been invited to attend, and the invitation to the selectmen has been more in the nature of a demand that they attend. Barges will be run from the other villages of Chelmsford and from all accounts there will be a large attendance.

The people of Chelmsford and Westford have allowed the Fitchburg Street Railway Co. to build their main line with the understanding that they would commence work on the spur track, from West Chelmsford to Brookside and Graniteville to Westford Centre, as soon as they finished the roadbed. The Fitchburg Co. are turning away their teams and it looks as though they had no intention of building the spur track.

They have sought information regarding the spur track and have been unable to get it, hence the meeting. There is talk of an injunction to restrain the road from beginning operations until it builds the spur track.

MILL TREASURER

Was Attacked by a Stockholder

FALL RIVER, Oct. 27.—There was considerable excitement at the annual meeting of the Hargraves mills yesterday, caused by the questions of one of the stockholders, Robert Hampson.

When the treasurer's report was read, showing a loss for the year of $128,000, Mr. Hampson demanded an explanation and criticised and catechised Treasurer Seth A. Borden. He scored Mr. Borden for having outside interests and challenged him to tell the meeting how much time he gave up to the mill's business.

He then made a motion that a committe of three directors and two stockholders, not directors, should be appointed to investigate the affairs of the corporation. Milton Reed, Charles J. Holmes, and other stockholders argued with Mr. Hampson to withdraw his motion, and finally, on the plea that if it was passed, the credit of the mill might be injured and the price of stock depreciate, he did so.

The old officers were then re-elected as follows: Seth A. Borden, clerk and treasurer; Leontine Lincoln, Stephen A. Jenks, George C. Salisbury, Seth A. Borden, John D. Flint, Fred W. Easton, Walter L. Parker, directors. These same officers were also elected at the annual meetings of the Peabody and Parker mills yesterday.

TO SAVE GIRL

FAMILY WILL SUPPLY SKIN FOR NEW SKULL

BOSTON, Oct. 27.—Members of the family of Michael Gaffney of Everett avenue Chelsea, are ready to undergo a severe ordeal that one of the daughters—Miss Kate Gaffney—may have a chance to recover from the effects of the distressing factory accident on Oct. 4, by which her scalp was torn from her head.

Miss Gaffney recovered from the shock of the accident, and now the physicians are to graft living cuticle from the bodies of the six members of her family to the torn surfaces.

The doctors at the hospital believe that success will follow the operation.

RICE ARRESTED

HE IS CHARGED WITH HAVING BORROWED $4000.

BOSTON, Oct. 27—Aubrey L. Rice, 29 years of age, who is the son of E. E. Rice, a theatrical manager, was arrested yesterday morning by Inspector Dennessey shortly after he had left his boarding place in Winthrop. He is charged with having borrowed $4000 from the Puritan Trust company of this city on fraudulent collateral. Rice, with a man named Gilman, was arrested in California not long ago on a similar charge made by the United National bank of Providence, from which it is charged he and two other men obtained $6500. He came to Rhode Island of his own free will, and is now under bonds in the Rhode Island courts for $5000 on a criminal charge and $12,000 on a charge of deceit, which is held to be a quasi-criminal offence in the Rhode Island courts.

BILLERICA

The second whist party of the Stephen H. Parker camp, Sons of Veterans, was held in Odd Fellows' hall on Wednesday night. The first gentlemen's prize, a pair of gold cuff links, was won by Chester Pasho; ladies' prize, a pocketbook, by Miss Mary MacDermott; consolation prize by Mr. Clark and Miss Clara Morrill, Victor Hosmer and Harry Waite were score keepers.

Colonel Horace D. Ranlett of California is visiting relatives in town.

The Patrons of Husbandry held a well attended meeting last evening. Mr. Cutler, master of Lexington grange, was one of the visitors. An invitation was extended to Billerica grange to attend the Hallowe'en party to be held in Lexington.

If you want help at home, or in your business, try The Sun "Want" column.

WITH THE UNIONS

Lively Meetings Held Last Evening

Local No. 29, Painters, Decorators and Paper Hangers' union, held an open meeting at 22 Middle street last evening and the meeting was a very enthusiastic one, fifty applications for membership being received. The meeting was addressed by Organizer Fred J. Kneeland of Boston and President Convery of the Trades and Labor council.

STATIONARY FIREMEN.

Six new members were admitted and three applications received at a regular meeting of the International Stationary Firemen's union held in Bay State hall, Central street, last evening. A raft of routine business was disposed of and several spirited addresses were made. Arrangements for the smoke talk at Leather Workers' hall on October 31 were completed and the secretary was instructed to send invitations to the locals in Lawrence and Woburn.

FROM KANSAS CITY.

Walter Ames of Kansas City, Mo., seventh vice president of the International Machinists' association, addressed the local non-union machinists in Bay State hall last evening. He urged them to get into the union. He said he was advising them for their own benefit and pointed out the merits of the association. The Machinists have a thriving organization and a large membership.

If you want a smooth, clear complexion, take Hollister's Rocky Mountain Tea this month. Bright Eyes and red lips follow its use. 35 cents, Tea or Tablets.
Falls & Burkinshaw, 418 Middlesex St., Cor. Thorndike St. and Chelmsford Centre.

ARMY AND NAVY FRICTION

polish—easy—apply once a week, rub shoes each morning with a cloth, keeps them soft and makes them wear longer.

THERE'S A REASON!
It's the way of New Englandites to seek the VERY BEST—That's the reason The Boston Herald is destined to lead all New England newspapers; both Daily and Sunday. . .
BOSTON HERALD
Is from every point of view and in every sense the BEST newspaper of the day. . .
All the News—All the Time. Special features for Housekeepers.
Every important event in your particular locality is chronicled in the news columns of The Herald.
BUY IT TODAY

Saturday Sale at ADAMS
ADAMS Reliability

The Sale This Week Will Include

PARLOR TABLES in mahogany, or birch wood mahogany finish.

LIBRARY TABLES made of the handsome quartered oak and finished in the golden or weathered oak color.

PARLOR CABINETS have several convenient shelves a small glass enclosed closet and plate mirror back. The cabinet is a handsome piece of parlor furniture.

TABERETS, very handy as a plant stand, in bamboo, oak and mahogany. Every single piece in these lines will be marked down. This gives a choice from the whole stock.

PARLOR TABLES

Price Today	Saturday
$ 3.50	$2.80
5.00	4.00
7.50	6.00
9.00	7.20
12.00	9.60
13.50	10.80
15.00	12.00
17.00	13.60

PARLOR CABINETS

Price Today	Saturday
$20.00	$16.00
22.00	17.60
24.00	19.20
25.00	20.00
35.00	28.00

LIBRARY TABLES

Price Today	Saturday
$7.50	$6.00
9.00	7.20
12.00	9.60
14.00	11.20
18.00	14.40
25.00	20.00
27.00	21.60
30.00	24.00

TABERETS

Price Today	Saturday
$1.00	$.80c
1.50	1.20
1.75	1.40
2.00	1.60
2.25	1.80
5.00	4.00
7.00	5.60
8.50	6.80

ADAMS & CO.
Furniture--Rugs--Carpets
APPLETON BANK BLOCK, 174 CENTRAL ST.